

# *Ohio Spring Classic Sale*



**May 28, 2022 | 11:00 A.M. (EDT)**  
**Woodruff Farm, Urbana, Ohio**

# Ohio Spring Classic Sale

## TERMS AND CONDITIONS FOR CONSIGNMENT SALES

*Adopted December 31, 2005 by the American Jersey Cattle Association*

**TERMS:** The terms of the sale are cash, check, or wire transfer for the full purchase price in U.S. funds on sale day. Parties unknown to the seller or sale management must furnish a statement or letter from his/her bank or a certified check. The seller, sponsor, or sale manager reserves the right to require payment by wire transfer, certified check, or in cash. If other arrangements for payment are made with the seller, a written agreement acknowledging such terms and signed by both parties must be filed with the sale clerk prior to release. All payments must be made to the sale clerk. No release will be given prior to a satisfactory settlement, whereupon a signed order from the clerk must be presented to the loading supervisor. Seller retains title until payment has been honored unless other arrangements are made. Buyers are entitled to warranties as listed below only after full compliance with these terms.

**SALE POSITIVE:** The highest bidder shall be the buyer. Every animal is pledged to absolute sale unless withdrawn for cause as determined by the sale manager. In case of dispute the animal shall again be put up for advance bids, and if there be no advance bid, the animal shall be sold to the person from whom the auctioneer accepted the last bid. If two or more claim the bid, the auctioneer shall indicate the party whose bid was recognized. Other claimants will be given an opportunity to increase the bid. Bidding directly or indirectly on an animal in which the bidder or any person for whom the bid is made has an ownership interest is prohibited unless the intention to bid is disclosed specific to each animal in the catalog or announced from the auction stand.

**CERTIFICATES OF REGISTRATION:** Certificates of registration or identification (whichever applies) showing transfer to the buyer on the records of the American Jersey Cattle Association will be furnished by the seller for each animal at no cost within a reasonable period of time. An animal may not be transferred back to the seller for a period of one year except at the discretion of the American Jersey Cattle Association. Registration certificates show registration on the records of the American Jersey Cattle Association, but are not documents of title.

**CATALOG INFORMATION:** The material in the sale catalog has been carefully edited. Any errors, omissions, or information noted after printing of the catalog will be announced from the auction stand. Such announcements will take precedence over printed matter in the catalog. In any event, neither the sponsor nor the sale manager shall be responsible for errors or omissions.

**RISK:** All animals are at the buyer's risk as soon as struck off, but will be cared for at no cost for 24 hours. Buyers must make arrangements for care of their purchases beyond the 24 hour period. Animals are solely at the seller's risk prior to being struck off, including that time while under the care and supervision of the sponsor or sale manager.

### WARRANTIES:

- (a) **Title.** The seller warrants clear title to the animal and other items sold and the right to sell the same.
- (b) **Breeding.** The seller guarantees his/her animals to be breeders, but not beyond the purchase price, with the following understanding:
  - Males:** Should any bull within four months after the sale date or within four months after reaching the age of fourteen months, whichever is later, fail to prove a breeder after being used on a registered Jersey female known to be a breeder, the matter shall be reported in writing to the seller who shall have four months from the date the bull is returned to him/her to prove him to be a breeder, before refunding the full purchase amount or making other satisfactory settlement with the buyer.
  - Females:** Any female that has freshened normally within ninety days prior to the date of sale is, by that fact, considered to be a breeder. Should any other female when fresh over ninety days fail to become pregnant within four months of the sale date, or if she is less than sixteen months old when sold fail to become pregnant by the time she reaches the age of twenty months, after having been bred to a registered Jersey bull known to be a breeder and after having been treated by a licensed veterinarian, the matter shall be reported in writing to the seller within 90 days of the applicable limit, and the seller shall then have the privilege for four months after receiving the animal to prove her a breeder before refunding the full purchase price or making other settlement satisfactory to the buyer. Females bred when sold and pronounced in calf are presumed to be pregnant, but pregnancy is not guaranteed unless so announced. The seller makes no warranty that pregnant females will deliver calves or that they will carry them full term. Superovulation or flushing of a female after the sale negates any breeding warranty. Unless notice has been given to the sale manager prior to sale date and is noted in the catalog or announced from the auction stand that a female has been superovulated or flushed prior to sale date, the seller warrants that such is not the case. For animals that have been superovulated or flushed, a complete record of all embryo transfer offspring, pregnancies, and frozen embryos by service sire are to be given to the sale manager.
- (c) **Embryos.** Only Grade 1 embryos collected and processed by an embryo transfer business (ETB) certified by the American Embryo Transfer Association (AETA) will be sold. Sale manager will have a copy of the Certificate of Embryo Recovery and Certificate of Freezing (AETA Forms A and C) before and during any sale.
- (d) **Choice of Pregnancy.** Should an animal chosen from a specified flush fail to meet the breeding warranties, or should an animal of the sex specified by the buyer not result from a specified flush, the buyer and seller will take the following steps:
  - 1. Seller will offer the choice of remaining animals from the specified flush, and/or
  - 2. Seller will offer the choice of another flush already implanted or of a future flush. If the buyer accepts the choice of a future flush, unless otherwise agreed no interest will be charged to the buyer, but payment schedules will remain the same.
  - 3. If neither of the above options are acceptable to the buyer, the seller will make full refund of all payments received.
- (e) **Limited Warranties. The Seller makes no other warranties, express or implied, including without limitation, merchantability or fitness for a particular purpose. All warranties cease when an animal is resold or transferred by the original purchaser.**

**HEALTH CERTIFICATE:** The seller will provide to the buyer an official health certificate for interstate shipment of each animal. No warranty is made as to the condition or health of the animal or the result of any future health test or as to the condition of an animal's udder following calving. Herd and/or area accreditation and certification status and calfhood vaccination status will be printed in the catalog or announced from the auction stand. Health tests and condition for export sales to foreign countries or states with special health requirements are the sole responsibility of the buyer unless otherwise announced from the auction stand or otherwise agreed prior to sale between the seller and the potential buyer.

**SHIPPING:** Assistance will be given in loading and shipping animals after the sale but no risk is assumed by anyone associated with the sale when such assistance is given. All costs, risks and responsibilities are borne by the buyer, and transportation charges on all animals subject to adjustment shall be paid by the buyer, unless other arrangements are made.

**ABSENTEE BIDDERS:** While it is preferable for prospective bidders to attend the sale in person, for the convenience of those not present, members of the sales force will represent you at the sale. Others handling bids for absentee buyers should identify themselves to the sponsor or sale manager before the sale to ensure that the terms of the sale are complied with. Any person handling a bid for an absentee buyer does so as agent only and is not responsible to the buyer for any animal he may purchase in that capacity.

**RESPONSIBILITY:** The seller is solely responsible for all warranties, as to animals or other property offered for sale. The sale manager, auctioneer and sponsor are acting as agents only and are not responsible for the title, condition, quality, fitness, or productiveness of any animals or other items sold.

Examination of all purchases should be made immediately after purchase, and any complaint must be reported to the sale manager before the close of the sale. Neither the sale manager, the sponsor, the seller, the auctioneer, nor anyone associated with the sale shall be responsible for accident, injury or property loss to anyone attending the sale. The sale manager, sponsor, and auctioneer shall not be liable for payment of the purchase price of any animal or other item sold. In submitting entries and/or selling animals or other items, the seller agrees to the terms and conditions set forth herein and assumes full responsibility of his or her animals.

**PENALTIES:** Violations of these terms and conditions shall be considered unethical sales practices and shall subject the violator to such penalties as may be imposed by the American Jersey Cattle Association.

# The Ohio Spring Classic Sale

Saturday, May 28, 2022 11:00 A.M (EDT) Woodruff Jersey Farm, Urbana, Ohio

Hosted by Todd & Teri Woodruff and Levi & Haleigh Woodruff

GPS: 2578 St. Rt. 296, Urbana, Ohio 43078

## Sales Force:

Greg Lavan, JMS Manager & Area Representative ... 614/216-8838	John Lemmermen, State President..... 614/403-6151
Jason Robinson, AJCA/NAJ Area Representative ..... 614/216-5862	Michael Heath, Sales Staff..... 443/375-8048
Ron Mosser, Senior Appraiser ..... 614/264-0142	Kim Billman, Clerk..... 614/361-9716
Neal Smith, AJCA-NAJ Executive Secretary ..... 209/988-0601	Todd Woodruff, Auctioneer # 14035..... 937/605-0319
Kevin Williams, Sale Chair..... 740/331-1138	Jayne Ozburn, JMS Fred Stout Intern

Any member of the sale staff would be glad to handle your bids in complete confidence.

**Health Tests:** All animals will be tested for interstate shipment, brucellosis, tuberculosis and BVD-PI. All will receive a shipping fever booster. All eligible animals are official calfhood vaccinates, unless noted or announced. All milking cows will be tested for *Staph aureus* and *Mycoplasma* species

**Hotels headquarters:** Cobblestone Hotel and Suites, 170 State Route 55, Urbana, Ohio 43078 937/652-7828



Discover, Visa, MasterCard, and American Express accepted.

NOTICE TO ALL BIDDERS ON A CHANGE TO PAYMENT TERMS: Cash, Check, Debit Card, Visa, MasterCard, American Express or Discover accepted. 3% buyer's premium on all sales with 3% waived for cash or check.



Live Online Bidding: Pre-Registration required at least 1 hour prior to the sale.

[www.cowbuyer.com](http://www.cowbuyer.com)

Aaron Ray Tompkins: 336-363-4639 [atompkin@vt.edu](mailto:atompkin@vt.edu)

Sale sponsored by:

## Ohio Jersey Breeders Association

804 East Water Street, Prospect, Ohio 43342

John Lemmermen, president

The pedigrees in this catalog are prepared by sale management using the most recent pedigree information available. Breeding and production information is provided to us by the consignors. Although information is verified to the best of sale management's knowledge, management cannot guarantee against errors or omissions.

All announcements from the box on sale day, take precedence over printed materials.



6486 E. Main Street, Reynoldsburg, OH 43068  
614.861.3636 (office) 614.322.4496 fax  
[JMS@USJersey.com](mailto:JMS@USJersey.com) | <http://JMS.USJersey.com>

The American Jersey Cattle Association and National All-Jersey Inc., promote the use of authentic and unaltered photographic images of Jersey animals, and disapproves of the use of any photographic images that alter the body of the Jersey animal. The American Jersey Cattle Association therefore requests that all photographic images of Jersey animals submitted for publication in catalogs of Jersey Marketing Service contain no alterations to the body of the animal.

Despite its best efforts to ensure that only unaltered photographs of Jersey animals are used in this publication, the American Jersey Cattle Association cannot guarantee that every photographic image of a Jersey animal is authentic and unaltered.

# Ohio Spring Classic Sale

*Celebrating a long history of selling the great ones. These are just a few of the well-known girls that have crossed the auction block in this annual spring sale.*



Sold in the 2003 sale  
**Smart Remake Enchantment, E-93%**  
 Supreme Champ., 2005 World Dairy Expo Jr. Show



Sold in the 2005 sale  
**Green Views Furor Jessica, E-94%**  
 Grand Champion, 2009 Ohio State Fair



Sold in the 2008 sale  
**HLF Excitation Evita, E-91%**  
 2-9 305 3x 20,160 5.7% 1,141 3.6% 730



Sold in the 2009 sale  
**Marhaven Justice Sugar-ET, E-91%**  
 Intermediate Champ, 2009 Mid-Atlantic Regional Jr.



Sold in the 2010 sale  
**Cooper Farm RBR Miss America-ET, E-91%**  
 2<sup>nd</sup> 4-year-old, 2013 Southern National Jersey Show



Sold in the 2011 sale  
**Maple Ridge Nevada Pearl II, E-93%**  
 Reserve Intermediate Champ, 2013 CA Spring Show



Sold in the 2011 sale  
**Hixson Indiana Ilene, E-92%**  
 Reserve Junior All American Jr. 2-yr.-old, 2012



Sold in the 2012 sale  
**Maple Ridge G Prix Jasmine, E-93%**  
 Reserve Intermediate Champ, 2012 Eastern States



Sold in the 2014 sale  
**M-Signature Valentino Sophie-ETS**  
 1st Sr. 2-yr.-old, 2015 Michigan Dairy Expo



Sold in the 2014 sale  
**Arethusa Excitation Jojo-ET, E-94%**  
 2nd Sr. 3-yr.-old, 2017 Western National



Sold in the 2015 sale  
**Cloverfield Goldhammer Grace, E-91%**  
 Reserve Intermediate Champ, 2017 IN State Fair



Sold in the 2018 sale  
**Markress Joel Jaden, E-93%**  
 Intermediate Champion, 2018 Ohio State Fair



**HAWVER CREST LIBSTER JOY, E-90%**  
Grandam of Lot 1



**CALL-BOLEN MATT JAMAICA**  
**USA 174705675**

KAVERMAN, LYDIA BREEDER & OWNER  
SOUTH CHARLESTON, OH

BORN 03/20/2022 TATTOO CM32/CM32 PO  
FEMALE EFI 8.7%

PA -541M -24F -17P  
-59CM\$ -59NM\$ -56FM\$  
1.9PL 1.5DPR 1.1CCR 1.6HCR 3.00SCS  
PA TYPE 0.7 JPI 36%R -11  
ST SR DF RA RW RL FA FU  
0.5 0.1 -0.2 L0.0 -0.1 S0.3 S0.5 1.9  
RH RUW UC UD TP TL RTR RTS  
0.4 0.1 0.3 S2.3 C1.0 S0.3

SELLING OPEN

SPRING CALF

SISTER(S):  
CALL-BOLEN CASINO JENNA 85%

SIRE:  
WILSONVIEW IF MATT-ET  
USA 118367941 GT80K BBR 100 JHIF JNSF A2A2 7JE1344  
CDCB GPTA S 04/01/2022 4910DAUS 647HRDS 24%RIP  
99%R 7M 0.03% 7F 35%ILE  
99%R 0.02% 5P 200CM\$ 197NM\$ 173FM\$ 188GM\$  
2.1PL 1.4LIV 0.8DPR 0.2CCR 3.2HCR 2.97SCS  
0.0MFV -0.2DAB -0.3KET 1.9MAS 0.6MET 0.2RPL 2.36HTI  
AJCA 04/01/2022 1438DAUS  
GPTAT 98%R 0.9 GJUI 7.4 GJPI 99%R 47

DAM:  
CALL-BOLEN JOYS MAUI JUICE  
USA 119934850  
TATTOO CS16/CS16  
DHIA HERD # 31-12-0897 CONTROL # 384

4-06 87%  
ST SR DF RA RW RL FA FU RH RUW UC UD TP TL RTR RTS  
37 32 37 21 32 33 28 37 41 34 31 33 31 19 31 27

PPA -3258M -161F -112P / YD -2786M -138F -96P  
CDCB PTA 04/01/2022 2RECS 53%R 7%ILE  
-1089M -0.01% -54F 0.00% -39P -318CM\$ -314NM\$ -284FM\$  
1.7PL 1.7LIV 2.1DPR 1.9CCR -0.1HCR 3.03SCS -318GM\$  
0.1MFV -0.1DAB 0.0KET 0.3MAS 0.1MET 0.2RPL 1.23HTI  
AJCA 04/01/2022 PTAT 37%R 0.4 JUI 10.1  
JPI 46%R -68  
4TH MILKING YEARLING, 2018 OHIO STATE FAIR JR SHOW

NEXT DAM:  
HARMONY-CORNERS LIBBY 93%  
6-06 305 2 18950 4.9 925 3.7 704 97DCR 2435C  
SIRE: SUNSET CANYON RP MILITIA-ET GJPI -15 6%ILE

4TH DAM:  
LYNNA OF HARMONY CORNERS-ET 91%  
4-11 305 2 15050 5.6 839 3.7 561 102DCR 1940C

ALL LYNNS VALENTINO IRWIN-ET  
USA 117423084 GT50K BBR 100 JHIC JNSF A2A2 7JE1163  
CDCB GPTA S 04/01/2022 4421DAUS 882HRDS 3%RIP  
99%R -24M -0.01% -4F 18%ILE  
99%R -0.01% -3P 116CM\$ 115NM\$ 123FM\$ 1GM\$  
3.0PL 1.2LIV -2.5DPR -2.4CCR 1.5HCR 2.91SCS  
0.2MFV -0.1DAB 0.0KET 1.6MAS 0.0MET 0.5RPL 4.65HTI  
AJCA 04/01/2022 2597DAUS  
GPTAT 99%R 0.9 GJUI 12.3 GJPI 99%R 13

WILSONVIEW TBONE MILESTONE-ET 86%  
USA 116826213 GT3K BBR 100 JHIF JNSF  
TATTOO /D1588  
DHIA HERD # 92-23-0233 CONTROL # 1588  
3-06 305 2 20290 4.4 896 3.7 747 102DCR 2470C  
5-00 305 2 20670 4.6 949 3.8 777 102DCR 2597C  
6-00 305 2 20360 4.3 869 3.7 758 101DCR 2443C  
7-02 305 2 20800 4.4 920 3.7 766 100DCR 2535C  
305 2X ME AVG 5L 20911M 951F 779P 2583C  
PPA 1193M 63F 95P / YD 362M 44F 59P  
CDCB GPTA S 05/03/2022 5RECS 92%R 64%ILE  
-76M 0.09% 16F 0.07% 13P 173CM\$ 169NM\$ 105FM\$  
0.3PL 0.4LIV 1.3DPR 1.4CCR 0.6HCR 3.21SCS 212GM\$  
-0.2MFV -0.1DAB 0.3KET -0.5MAS 0.5MET 0.0RPL -2.78HTI  
AJCA 05/03/2022 GPTAT 88%R 0.1 GJUI 0.4  
GJPI 89%R 38

AHLEM VALENTINO MAUI 21838  
USA 068951472 GT50K BBR 100 JHIC JNSF A1A2 203JE1385  
CDCB GPTA S 04/01/2022 1680DAUS 197HRDS 5%RIP  
99%R -164M -0.17% -43F 4%ILE  
99%R -0.08% -23P -149CM\$ -137NM\$ -50FM\$ -186GM\$  
2.8PL 1.6LIV 0.7DPR 0.1CCR 0.7HCR 3.09SCS  
0.1MFV 0.3DAB 0.0KET 0.7MAS -0.2MET 0.1RPL 3.58HTI  
AJCA 04/01/2022 574DAUS  
GPTAT 98%R 1.3 GJUI 18.6 GJPI 97%R -36

HAWVER CREST LIBSTER JOY 90%  
USA 067030986  
DHIA HERD # 31-12-0897 CONTROL # 302  
2-03 305 2 12772 4.7 594 3.7 470 DHIR 1602C  
3-03 305 2 15530 5.6 862 3.7 576 DHIR 1993C  
365 2 21351 5.3 1135 3.7 800 CAN 2768C  
4-03 305 2 18328 5.2 946 3.7 676 DHIR 2338C  
5-08 305 2 14151 5.4 760 4.1 580 DHIR 2009C  
PPA -2938M -113F -64P / YD -3332M -104F -83P  
CDCB PTA 04/01/2022 5RECS 55%R 5%ILE  
-1750M 0.17% -51F 0.10% -45P -387CM\$ -391NM\$ -426FM\$  
0.7PL 1.8LIV 3.5DPR 3.7CCR -1.2HCR 3.01SCS -346GM\$  
0.1MFV -0.4DAB 0.0KET 0.0MAS 0.5MET 0.3RPL -0.46HTI  
AJCA 04/01/2022 PTAT 44%R -0.5 JUI 1.4  
JPI 49%R -77

5TH SR 3-YEAR-OLD, 2014 OHIO STATE FAIR  
SIRE: SELECT-SCOTT MINISTER-ET GJPI -135 1%ILE

SISTER(S):  
HAWVER CREST LIBSTER ANGEL 91%  
5-05 305 2 18840 5.9 1108 3.8 708 101DCR 2449C  
2ND INTERMEDIATE YEARLING, 2012 OH SPRING DAIRY EXPO  
3RD INTERMEDIATE YEARLING, 2011 OH STATE FAIR  
HAWVER CREST TEQUILA LIZZY 90%  
3-01 305 2 20050 4.4 878 3.5 695 98DCR 2366C  
HAWVER-CREST LOLLIPOP 91%  
5-03 305 3 19390 5.4 1043 3.7 709 93DCR 2452C  
HARMONY CORNERS HELENS LILLY 84%  
2-00 305 2 16240 4.5 729 3.5 575 97DCR 1962C



**HARMONY-CORNERS LIBBY**  
Great-Grandam of Lot 1



**FAMILY HILL BROOK LYNNA, E-94%**  
Fifth Dam of Lot 1



SVHEATHS COLTON MONIQUE, E-95%  
Sister to Lot 2



# SV HEATHS CHOC MARTINA-ET

USA 174719902

HEATH MIKE, HEATH BILLY & BETT BREEDER & OWNER  
WESTMINSTER, MD



SV/HEATHS HUNTER MASCARA  
Dam of Lot 2



SVHEATHS APPLEJACK MADELINE  
Sister to Lot 2



PENSMTIH TJ MINDY {5}, E-94%  
1993 National Grand Champion  
Fifth Dam of Lot 2

BORN 03/06/2022 TATTOO /R898 PO  
FEMALE EFI 6.2%  
PA -1637M -50F -50P  
-442CM\$ -441NM\$ -435FM\$  
0.0PL 2.6DPR 2.9CCR 0.3HCR 3.10SCS  
PA TYPE -0.3 JPI 29%R -91  
ST SR DF RA RW RL FA FU  
0.2 0.6 -1.1 H2.2 0.5 P0.3 S0.3 1.4  
RH RUW UC UD TP TL RTR RTS  
-0.9 -0.8 0.2 S1.6 CO.8 SO.1

SELLING OPEN  
SPRING CALF

SISTER(S):  
SV HEATHS HARRY MARBLE 88%  
2-10 298 2 11660 4.7 551 3.6 419 97DCR 1448C  
SVHEATHS COLTON MONIQUE 95%  
6-02 305 2 14080 5.9 833 4.2 587 98DCR 2033C  
SVHEATHS APPLEJACK MADELINE 90%  
RESERVE ALL AMERICAN FALL CALF, 2018  
3RD SR 2-YR.-OLD, 2020 WESTERN NATIONAL

SIRE:  
AVONLEA JOEL CHOCOLATIER-ET  
JECAN000012619755 GT BBR 100 JH1F JNSF 733JE3  
CDCB GPTA S 04/01/2022 0%RIP  
77%R -1302M 0.06% -51F 3%ILE  
77%R 0.01% -46P -333CM\$ -324NM\$ -283FM\$ -290GM\$  
0.7PL 1.9LIV 2.1DPR 2.0CCR 0.7HCR 3.27SCS  
0.0MFV 0.2DAB 0.5KET 1.3MAS 1.2MET 0.5RPL 4.53HTI  
AJCA 04/01/2022 ODAUS  
GPTAT 79%R 0.8 GJUI 7.8 GJPI 74%R -76

DAM:  
SV/HEATHS HUNTER MASCARA  
USA 117477476  
TATTOO /R511  
DHIA HERD # 51-04-9222 CONTROL # 372  
2-03 305 2 7430 6.0 444 4.1 304 97DCR 1053C  
3-03 280 3 11450 5.9 672 4.1 471 96DCR 1631C  
4-02 305 2 13460 5.2 703 4.0 537 98DCR 1859C  
5-02 305 2 15710 5.3 839 4.1 642 98DCR 2223C  
6-03 286 2 13130 5.6 737 4.1 536 97DCR 1856C  
7-02 305 2 13990 5.7 803 4.1 577 98DCR 1998C  
8-05 305 2 15670 5.2 822 3.9 608 98DCR 2104C  
9-05 305 2 16670 5.7 948 4.0 664 98DCR 2299C  
10-05 299 2 10710 5.2 558 4.2 447 97DCR 1515C  
305 2X ME AVG 9L 14126M 778F 565P 1954C

5-08 92% 6-05 92% 8-10 93% 10-01 94%  
ST SR DF RA RW RL FA FU RH RUW UC UD TP TL RTR RTS  
42 43 43 23 42 34 28 44 42 46 38 23 36 19 34 28  
PPA -4746M -110F -118P / YD -4199M -102F -110P  
CDCB PTA 04/01/2022 5RECS 52%R 2%ILE  
-1972M 0.24% -49F 0.10% -53P -551CM\$ -557NM\$ -587FM\$  
-0.7PL -0.1LIV 3.1DPR 3.8CCR -0.1HCR 2.93SCS -511GM\$  
-0.1MFV -0.3DAB -0.7KET 0.9MAS 0.2MET 0.2RPL -1.48HTI  
AJCA 04/01/2022 PTAT 45%R -1.4 JUI -1.0  
JPI 42%R-106

GUIMO JOEL-ET  
JECAN000106797223 GT50K BBR 100 JH1F JNSC 200JE384  
CDCB GPTA S 04/01/2022 5786DAUS 1433HRDS 6%RIP  
99%R -1671M 0.12% -57F 2%ILE  
99%R 0.10% -42P -543CM\$ -542NM\$ -570FM\$ -543GM\$  
-1.7PL -0.8LIV -0.1DPR 0.0CCR 0.7HCR 3.30SCS  
0.0MFV 0.1DAB 0.6KET 1.0MAS 1.6MET 0.4RPL 3.75HTI  
AJCA 04/01/2022 3178DAUS  
GPTAT 99%R 1.5 GJUI 16.3 GJPI 97%R -112

AVONLEA PREMIER CHOCOLATE CHIP EX 96-2E (CAN)  
JECAN000011689077 GT13K BBR 100 JH1F JNSF  
1-09 305 2 13389 5.6 752 3.7 498 CAN 1723C  
3-07 305 2 21274 6.1 1292 3.7 778 CAN 2691C  
4-09 305 2 22072 5.4 1195 3.7 825 CAN 2854C  
6-11 305 2 21283 5.7 1208 3.6 759 CAN 2624C  
CDCB GPTA S 05/03/2022 ORECS 83%R 21%ILE  
-800M 0.09% -21F 0.01% -27P -59CM\$ -54NM\$ -36FM\$  
2.3PL 3.4LIV 4.0DPR 4.0CCR 1.8HCR 3.14SCS -5GM\$  
0.1MFV 0.2DAB 0.2KET 0.8MAS 0.8MET 0.4RPL 4.08HTI  
AJCA 05/03/2022 GPTAT 81%R 1.1 GJUI 9.2  
GJPI 79%R -2

SV BARBARA HUNTER  
USA 115900479  
PA -2309M -58F -59P  
-650CM\$ -655NM\$ -700FM\$  
-2.1PL 2.1DPR 3.2CCR -0.2HCR 3.09SCS  
PA TYPE -1.1 JPI 35%R -138

SV HEATHS LEGION MIKAYLA 87%  
USA 116390556  
TATTOO /R460  
DHIA HERD # 51-04-9222 CONTROL # 385  
1-11 305 2 10760 4.8 512 3.8 406 97DCR 1382C  
3-00 305 2 11400 5.0 566 4.1 462 98DCR 1548C  
305 2X ME AVG 3L 13995M 651F 523P 1768C  
PPA -2924M -110F -90P / YD -2717M -98F -82P  
CDCB PTA 04/01/2022 3RECS 57%R 6%ILE  
-1261M 0.09% -44F 0.04% -38P -347CM\$ -351NM\$ -356FM\$  
-0.1PL 0.2LIV 3.4DPR 3.5CCR -0.9HCR 2.83SCS -285GM\$  
-0.1MFV -0.2DAB -0.9KET 1.8MAS -0.1MET 0.1RPL 0.13HTI  
AJCA 04/01/2022 PTAT 50%R -0.5 JUI 0.8  
JPI 49%R -61

SIRE: BW LEGION GJPI -55 3%ILE  
NEXT DAM:  
SV HEATHS CONQUEST MILLY 91%  
3-08 305 2 17070 4.6 787 3.9 661 100DCR 2178C  
SIRE: GAYWINDS JUNO CONQUEST-ET JPI -59 3%ILE

4TH DAM:  
SV HEATHS TOPTIN MANDY {6}-ET 82%  
2-06 299 2 8250 4.7 389 4.0 332 DHIA 1056C



# OAKSON VENETIAN ITTY BITTY {4}

## USA 174690928

JACKSON, CANNON G BREEDER & OWNER  
WELLINGTON, OH  
330-421-6838

BORN 03/05/2022 TATTOO OF60/OF60 PO  
FEMALE EFI 6.8%

PA -1508M -42F -46P  
-434CM\$ -431NM\$ -423FM\$  
-0.4PL 0.9DPR 1.7CCR 0.7HCR 3.13SCS  
PA TYPE 1.0 JPI 32%R -98  
ST SR DF RA RW RL FA FU  
1.5 -0.1 0.3 H1.4 0.9 PO.6 S1.0 2.2  
RH RUW UC UD TP TL RTR RTS  
1.0 0.1 -0.1 S2.5 CO.9 L1.0

SELLING OPEN  
SPRING CALF

SISTER(S):  
OAKSON JOEL IGNITION {4}  
SELLING AS LOT 37

SIRE:  
KIMBALL-WAY VENETIAN  
JE840003145690547 GT99K BBR 100 JH1F JNSF A1A2 94JE4114  
CDCB GPTA S 04/01/2022 54DAUS 42HRDS 68%RIP  
88%R -2259M 0.22% -67F 0%ILE  
88%R 0.05% -74P -706CM\$ -696NM\$ -657FM\$ -692GM\$  
-0.9PL -2.3LIV 0.7DPR 1.4CCR 0.3HCR 3.31SCS  
-0.3MFV -0.7DAB -0.5KET -1.3MAS -0.4MET -0.1RPL -9.27HTI  
AJCA 04/01/2022 32DAUS  
GPTAT 85%R 1.4 GJUI 15.9 GJPI 83%R -167

DAM:  
OAKSON LEMONHEAD ITSA MARIO {3}  
USA 173771172  
TATTOO OF45/OF45  
DHIA HERD # 31-47-0005 CONTROL # 128

2-08 85%  
ST SR DF RA RW RL FA FU RH RUW UC UD TP TL RTR RTS  
35 38 35 20 37 21 38 37 47 34 26 43 29 23 28 29

PPA -3240M -129F -94P / YD -3630M -146F -105P  
CDCB PTA 04/01/2022 1RECS 50%R 12%ILE  
-757M 0.10% -17F 0.05% -18P -162CM\$ -166NM\$ -189FM\$  
0.1PL -0.3LIV 1.1DPR 1.9CCR 1.1HCR 2.95SCS -150GM\$  
-0.2MFV -0.3DAB -0.9KET 0.4MAS 0.2MET 0.0RPL -3.72HTI  
AJCA 04/01/2022 PTAT 39%R 0.5 JUI 4.5  
JPI 44%R -29

STEINHAUERS IATOLA APPLEJACK  
USA 115488982 GT50K BBR 100 JH1F JNSF 11JE968  
CDCB GPTA S 04/01/2022 3926DAUS 600HRDS 5%RIP  
99%R -960M 0.11% -25F 2%ILE  
99%R 0.07% -22P -351CM\$ -348NM\$ -369FM\$ -217GM\$  
-3.3PL -5.8LIV 2.4DPR 3.1CCR 1.2HCR 3.32SCS  
-0.6MFV -0.9DAB -0.5KET -1.4MAS -0.8MET -0.2RPL -13.5HTI  
AJCA 04/01/2022 2133DAUS  
GPTAT 99%R 1.0 GJUI 8.1 GJPI 99%R -68

RIVER VALLEY GUNMAN VANITY-ET 91%  
JE840003126479103 GT29K BBR 100 JH1F JNSF  
TATTOO /R15  
DHIA HERD # 33-87-0722 CONTROL # 1546  
3-04 305 2 13020 5.3 684 3.5 456 103DCR 1576C  
305 2X ME AVG 1L 13479M 706F 471P 1628C  
PPA -4092M -130F -132P / YD -3844M -113F -117P  
CDCB GPTA S 05/03/2022 1RECS 84%R 1%ILE  
-2316M 0.26% -63F 0.05% -75P -639CM\$ -633NM\$ -601FM\$  
0.9PL 0.1LIV -0.6DPR 1.1CCR 0.0HCR 3.17SCS -703GM\$  
-0.1MFV -0.5DAB -0.4KET -0.9MAS 0.4MET 0.3RPL -5.02HTI  
AJCA 05/03/2022 GPTAT 83%R 1.6 GJUI 16.4  
GJPI 78%R-157

STEINHAUERS SAMSON LEMONHEAD  
USA 118662185 GT80K BBR 100 JH1F JNSF A2A2 14JE670  
CDCB GPTA S 04/01/2022 12117DAUS 1296HRDS 25%RIP  
99%R -343M 0.16% 17F 16%ILE  
99%R 0.07% 3P 108CM\$ 97NM\$ 30FM\$ 75GM\$  
1.5PL 0.2LIV 0.5DPR 1.6CCR 0.1HCR 2.85SCS  
-0.1MFV 0.0DAB -1.3KET 0.7MAS 0.7MET 0.1RPL -1.10HTI  
AJCA 04/01/2022 4593DAUS  
GPTAT 99%R 1.1 GJUI 7.8 GJPI 99%R 33

S&S TBONE IVY {2} 90%  
USA 118823421  
TATTOO /OF33  
DHIA HERD # 31-47-0005 CONTROL # 20  
PPA -921M OF -34P / YD -1527M -39F -48P  
CDCB PTA 04/01/2022 5RECS 53%R 9%ILE  
-845M 0.08% -25F 0.02% -26P -266CM\$ -266NM\$ -263FM\$  
-0.9PL -0.8LIV 1.4DPR 1.9CCR 1.6HCR 3.00SCS -223GM\$  
-0.2MFV -0.5DAB -0.5KET 0.2MAS -0.4MET -0.1RPL -4.75HTI  
AJCA 04/01/2022 PTAT 33%R -0.2 JUI -2.1  
JPI 46%R -55

SIRE: RICHIES JACE TBONE A364 GJPI -22 4%ILE

NEXT DAM:  
JAMAICA INDY {1}  
SIRE: BRIDON JAMAICA-ET GJPI -135 2%ILE

4

**ANDREAS GISELLE-ET**  
USA 174715654



**SCHULTE BROS TEQUILA SHOT-ET**  
Sister of the Grandam of Lot 4



**SCHULTE BROS SHOWDOWN GLAM**  
Dam of Lot 4



**SCHULTE BROS VIN GRACIE-ET**  
Sister to the Grandam of Lot 4



**MI WIL DELUXE GORGEOUS**  
Great-Grandam of Lot 4

BORN 03/02/2022 TATTOO /KV16 P0  
FEMALE EFI 5.0%

PA -1773M -61F -48P  
-636CM\$ -635NM\$ -652FM\$  
-2.5PL -1.0DPR -0.9CCR -0.5HCR 3.21SCS  
PA TYPE 0.8 JPI 42%R -146  
ST SR DF RA RW RL FA FU  
1.8 0.1 0.6 H2.6 1.0 P1.0 S1.3 2.1  
RH RUW UC UD TP TL RTR RTS  
0.6 -0.1 0.4 S2.6 W0.2 L1.6

SELLING OPEN  
SPRING CALF

SIRE:  
SUNSET CANYON ANDREAS  
USA 117597125 GT99K BBR 100 JH1F JNSF A1A2 94JE4036  
CDCB GPTA S 04/01/2022 814DAUS 293HRDS 16%RIP  
98%R -2069M 0.10% -81F 0%ILE  
98%R 0.07% -63P -835CM\$ -831NM\$ -821FM\$ -843GM\$  
-3.4PL -2.8LIV -1.3DPR -1.0CCR -1.3HCR 3.18SCS  
-0.1MFV -0.6DAB -0.3KET -2.1MAS 0.3MET 0.5RPL -7.35HTI  
AJCA 04/01/2022 668DAUS  
GPTAT 98%R 0.9 GJUI 11.1 GJPI 94%R -192

DAM:  
SCHULTE BROS SHOWDOWN GLAM  
USA 173563946 GT9K BBR 100 JH1F JNSF  
TATTOO S743/S743  
DHIA HERD # 31-58-0033 CONTROL # 1145  
1-09 305 2 16050 5.2 837 3.8 608 98DCR 2104C  
305 2X ME AVG 1L 21511M 1121F 819P 2834C

2-05 86%  
ST SR DF RA RW RL FA FU RH RUW UC UD TP TL RTR RTS  
40 24 40 15 32 32 23 37 44 30 33 36 31 26 35 32  
PPA -1294M 51F 4P / YD -942M 62F 9P  
CDCB GPTA S 05/03/2022 1RECS 79%R 4%ILE  
-1476M 0.15% -41F 0.11% -33P -436CM\$ -438NM\$ -483FM\$  
-1.6PL -0.7LIV -0.6DPR -0.8CCR 0.3HCR 3.23SCS -453GM\$  
0.0MFV -0.1DAB 0.1KET -0.8MAS 1.0MET 0.3RPL -1.19HTI  
AJCA 05/03/2022 GPTAT 79%R 0.7 GJUI 7.0  
GJPI 74%R -99  
2ND MILKING YEARLING, 2020 NORTH AMERICAN DAIRY SHOW  
1ST MILKING YEARLING, 2020 WISCONSIN SUMMER SHOW

NEXT DAM:  
MI WIL DELUXE GORGEOUS 92%  
2-10 365 2 17889 5.2 927 3.8 681 DHIR 2357C  
RESERVE GRAND & RESERVE SENIOR CHAMPION, 2008 IOWA  
STATE FAIR JUNIOR SHOW  
1ST 4-YEAR-OLD, 2008 IOWA STATE FAIR JUNIOR SHOW  
2ND CFP PRODUCTION AWARD, 2008 IOWA STATE FAIR  
2ND MILK PRODUCTION AWARD, 2008 IOWA STATE FAIR  
3RD 4-YEAR-OLD, 2008 IOWA STATE FAIR  
SIRE: ELLIOTT'S RENAISSANCE DELUXE GJPI -169 0%ILE

4TH DAM:  
MI WIL JADES GRACE-ET 84%

DILEY JERSEYS, WILLIAMS JERSEY  
PRONSHINSKE, KRISTIN BREEDER & OWNER  
MCCONNELLSVILLE, OH

HOLLYLANE R RESPONSE-ET  
USA 000660024 158JE19  
CDCB PTA 04/01/2022 152DAUS 48HRDS 2%RIP  
96%R -2101M 0.12% -78F 0%ILE  
96%R 0.04% -69P -888CM\$ -879NM\$ -843FM\$ -829GM\$  
-3.7PL -3.1LIV 0.7DPR 2.4CCR 3.3HCR 3.27SCS  
-0.1MFV -0.7DAB -1.0KET -2.2MAS 0.2MET 0.3RPL -9.01HTI  
AJCA 04/01/2022 115DAUS  
PTAT 93%R 0.4 JUI 6.9 JPI 91%R -188

SUNSET CANYON JADE ANNA 94%  
USA 112592581  
TATTOO /C139  
DHIA HERD # 92-23-0452 CONTROL # 1138  
2-07 305 2 19550 5.3 1040 3.5 690 94DCR 2385C  
4-02 305 2 20500 5.0 1030 3.7 764 95DCR 2643C  
5-03 305 2 22250 5.2 1167 3.8 851 93DCR 2945C  
6-03 305 2 23680 4.8 1126 3.8 890 97DCR 3037C  
305 2X ME AVG 5L 21347M 1087F 792P 2733C  
PPA -3744M -94F -105P / YD -3522M -114F -100P  
CDCB PTA 04/01/2022 4RECS 74%R 2%ILE  
-1715M 0.12% -59F 0.07% -49P -570CM\$ -573NM\$  
-586FM\$  
-2.2PL 0.4LIV 1.6DPR 1.4CCR -1.3HCR 2.94SCS -535GM\$  
-0.1MFV -0.3DAB 0.4KET 0.4MAS 0.3MET 0.5RPL -0.75HTI  
AJCA 04/01/2022 PTAT 65%R -0.4 JUI 2.9  
JPI 66%R -117

RIVER VALLEY SPICE SHOWDOWN  
JE840003012423904 GT80K BBR100 JH1F JNSF A1A2 7JE5015  
CDCB GPTA S 04/01/2022 609DAUS 279HRDS 8%RIP  
98%R -967M 0.14% -18F 3%ILE  
98%R 0.11% -13P -245CM\$ -249NM\$ -318FM\$ -206GM\$  
-2.3PL 0.1LIV 0.7DPR -0.1CCR 0.6HCR 3.20SCS  
0.0MFV 0.0DAB 0.5KET -0.4MAS 0.8MET 0.1RPL 0.27HTI  
AJCA 04/01/2022 474DAUS  
GPTAT 97%R 0.1 GJUI -2.7 GJPI 95%R -47

SCHULTE BROS TEQUILA GIA-ET 90%  
USA 172955047 GT9K BBR 100 JH1F JNSF  
TATTOO S686/S686  
DHIA HERD # 42-06-0161 CONTROL # 686  
2-00 196 2 6410 4.3 273 3.8 243 70DCR 774C  
305 2X ME AVG 2L 11898M 459F 460P 1376C  
PPA -6550M -208F -185P / YD -6120M -206F -171P  
CDCB GPTA S 05/03/2022 2RECS 80%R 2%ILE  
-1791M 0.15% -57F 0.08% -51P -576CM\$ -572NM\$ -576FM\$  
-0.6PL -2.2LIV -0.7DPR -0.8CCR 0.1HCR 3.26SCS -614GM\$  
0.0MFV -0.5DAB -0.3KET -0.4MAS 0.7MET 0.3RPL -2.92HTI  
AJCA 05/03/2022 GPTAT 80%R 1.6 GJUI 16.0  
GJPI 76%R -134  
SIRE: TOWER VUE PRIME TEQUILA-ET GJPI -205 0%ILE

SISTER(S):  
SCHULTE BROS VIN GLAMOUR GIRL 90%  
RESERVE GRAND CHAMPION, 2010 IOWA STATE FAIR  
SCHULTE BROS VIN GABBY-ET 90%  
3-05 305 2 21750 4.5 985 3.6 792 95DCR 2674C  
3RD SR 2-YEAR-OLD, 2010 IOWA STATE FAIR  
SCHULTE BROS VIN GRACIE-ET 90%  
6-08 305 2 20260 5.4 1084 3.8 761 95DCR 2633C  
SCHULTE BROS GILLER GLORY-ET 91%  
3-06 273 2 14357 5.5 789 3.7 528 DHIA 1826C  
SCHULTE BROS TEQUILA SHOT-ET 95%  
7-07 286 2 22970 5.2 1203 3.5 793 97DCR 2740C  
1ST 4-YR.-OLD, 2017 ROYAL WINTER FAIR  
2ND 4-YR.-OLD, 2017 WORLD DAIRY EXPO  
1ST SR 3-YR.-OLD, 2016 ROYAL WINTER FAIR  
2ND AGED COW, 2020 NORTH AMERICAN DAIRY SHOW  
1ST AGED COW, 2020 WISCONSIN SUMMER SHOW  
RESERVE GRAND, 2018 WISCONSIN SPRING SHOW  
GRAND CHAMPION, 2018 NY SPRING SHOW  
3RD SR 2-YEAR-OLD, 2015 ALL AMERICAN JERSEY SHOW  
3RD SR 2-YEAR-OLD, 2015 WORLD DAIRY EXPO  
SCHULTE BROS GUSTAN TEQUILA-ET 88%  
3-08 274 2 12390 5.4 665 4.2 526 96DCR 1797C  
SCHULTE BROS TEQUILA GODIVA-ET 86%  
SCHULTE BROS TEQUILA GEMMA-ET 85%  
4-05 254 2 12050 4.8 573 4.0 476 95DCR 1579C  
SCHULTE BROS TEQUILA N GIN-ET 88%  
SCHULTE BROS GOLDEN GIRL-ET 90%  
SCHULTE BROS TEQUILA GEORGIA-ET 88%  
4-01 205 2 9230 4.5 418 3.8 350 86DCR 1155C  
SCHULTE BROS TEQ GLORY-ET 90%  
1-09 305 2 12340 4.8 592 3.8 463 91DCR 1589C  
SCHULTE BROS COLTON GLAMOUR-ET 85%  
2-04 305 2 15060 5.3 799 3.7 556 85DCR 1923C





**BRENBE SULTAN FEATHER, VG-87%**  
Fifth Dam of Lot 5

5

**SPATZ MINISTER FRANKY**  
**JE840003244885641**

SPATZ CATTLE COMPANY  
HARRISONBURG, VA  
717-269-6983

BREEDER & OWNER

BORN 03/02/2022 PO  
FEMALE EFI 4.6% AMERICAN ID 1288/1288

PA -2170M -69F -59P  
-659CM\$ -658NM\$ -679FM\$  
-1.2PL 2.0DPR 2.1CCR -1.0HCR 3.24SCS  
PA TYPE -0.1 JPI 34%R -140  
ST SR DF RA RW RL FA FU  
1.9 0.5 -1.2 H0.9 0.9 P1.1 S1.1 1.8  
RH RUW UC UD TP TL RTR RTS  
-0.2 -1.1 0.2 S2.6 W1.4 L1.1

SELLING OPEN  
SPRING CALF

SIRE:  
SELECT-SCOTT MINISTER-ET  
JECAN000101483843 GTHD BBR 100 JH1F JNSF 200JE427  
CDCB GPTA S 04/01/2022 2082DAUS 942HRDS 4%RIP  
99%R -2296M 0.25% -64F 1%ILE  
99%R 0.11% -63P -634CM\$ -635NM\$ -657FM\$ -608GM\$  
-0.5PL 2.2LIV 2.7DPR 3.2CCR -2.4HCR 3.16SCS  
0.1MFV -0.3DAB 0.1KET -0.2MAS 0.5MET 0.4RPL -0.17HTI  
AJCA 04/01/2022 1479DAUS  
GPTAT 98%R -0.2 GJUI 1.2 GJPI 97%R -135

DAM:  
SPATZ GAME CHANGER FARRAH  
JE84000315099291  
DHIA HERD # 52-82-4504 CONTROL # 1127  
2-00 289 2 12380 4.9 608 3.8 470 84DCR 1625C  
305 2X ME AVG 1L 16246M 787F 621P 2121C

2-03 86%  
ST SR DF RA RW RL FA FU RH RUW UC UD TP TL RTR RTS  
42 16 38 29 29 22 26 43 48 29 33 47 23 33 23 33

PPA -4258M -167F -102P / YD -4813M -193F -107P  
CDCB PTA 04/01/2022 1RECS 45%R 1%ILE  
-2043M 0.13% -74F 0.10% -55P -683CM\$ -681NM\$ -700FM\$  
-1.8PL -0.1LIV 1.2DPR 0.9CCR 0.5HCR 3.31SCS -659GM\$  
0.0MFV -0.1DAB -0.5KET 0.4MAS 0.5MET 0.2RPL -0.09HTI  
AJCA 04/01/2022 PTAT 41%R 0.0 JUI 9.8  
JPI 39%R-145

SISTER(S):  
SPATZ TEQUILA FUSION 93%  
4-06 305 2 20870 4.4 921 3.9 807 98DCR 2596C  
4TH 4-YEAR-OLD, 2020 THE JERSEY EVENT

GIPRAT BELLES JADE-ET  
JECAN000010008436 70JE9967  
CDCB PTA 04/01/2022 2782DAUS 971HRDS 3%RIP  
99%R -1864M 0.26% -39F 3%ILE  
99%R 0.09% -50P -221CM\$ -225NM\$ -253FM\$ -216GM\$  
3.6PL 3.1LIV 3.9DPR 5.1CCR -0.3HCR 2.99SCS  
-0.2MFV -0.2DAB 0.6KET 1.7MAS 0.6MET 0.9RPL 1.57HTI  
AJCA 04/01/2022 1946DAUS  
GPTAT 99%R 0.1 JUI 2.2 JPI 97%R -55

JIF LITTLE MINNIE EX 96-4E (CAN)  
USA 003949718 TATTOO M987/  
DHIA HERD # 31-65-0971 CONTROL # 670  
4-08 278 2 20502 5.0 1032 4.4 897 CAN 2904C  
5-07 305 2 25349 4.7 1197 4.3 1083 CAN 3428C  
6-08 305 2 16921 5.5 931 4.1 695 CAN 2408C  
11-05 305 2 16321 5.0 820 4.0 648 CAN 2213C  
PPA -6011M -230F -159P / YD -5531M -194F -151P  
CDCB PTA 04/01/2017 2RECS 83%R 0%ILE  
-2356M 0.20% -78F 0.10% -68P -637CM\$ -634NM\$ -634FM\$  
-4.7PL 1.0LIV 1.2DPR -1.2CCR -1.6HCR 3.20SCS -546GM\$  
AJCA 05/01/2004 PTAT 17%R -1.5 JUI 5.6  
JPI 70%R-169

PAYNESIDE GAME CHANGER  
JECAN000011830110 GT99K BBR100 JH1F JNSF A1A1 94JE4029  
CDCB GPTA S 04/01/2022 145DAUS 90HRDS 13%RIP  
92%R -2301M 0.17% -79F 0%ILE  
92%R 0.11% -63P -904CM\$ -897NM\$ -908FM\$ -885GM\$  
-4.0PL -2.1LIV -0.1DPR -1.1CCR 0.0HCR 3.52SCS  
-0.1MFV -0.3DAB -1.1KET -1.5MAS 0.7MET 0.3RPL -5.92HTI  
AJCA 04/01/2022 91DAUS  
GPTAT 88%R 0.4 GJUI 8.0 GJPI 87%R -206

SPATZ ACTION FLOWER 95%  
USA 118007791 TATTOO JS54/JS54  
DHIA HERD # 23-36-2921 CONTROL # 1042  
2-10 295 2 16370 3.4 557 3.6 585 97DCR 1705C  
3-10 305 2 14960 4.0 598 3.6 544 98DCR 1712C  
4-11 305 2 21090 3.6 756 3.4 722 98DCR 2211C  
6-01 305 2 23910 3.4 818 3.5 830 98DCR 2461C  
7-02 305 2 22690 3.6 806 3.4 770 98DCR 2357C  
8-04 305 2 21480 3.6 772 3.5 755 98DCR 2284C  
305 2X ME AVG 6L 20346M 726F 710P 2148C  
CDCB PTA 04/01/2022 0RECS 46%R 4%ILE  
-1836M 0.11% -67F 0.08% -51P -442CM\$ -444NM\$ -461FM\$  
0.4PL 1.8LIV 2.6DPR 3.0CCR 1.0HCR 3.05SCS -401GM\$  
0.1MFV 0.2DAB 0.2KET 2.2MAS 0.3MET 0.0RPL 6.10HTI  
AJCA 04/01/2022 PTAT 52%R 0.1 JUI 7.8  
JPI 43%R -84  
SIRE: FOREST GLEN AVERY ACTION-ET GJPI -33 4%ILE  
1ST PRODUCTION COW, 2019 MARYLAND STATE FAIR

NEXT DAM:  
CCJ FELICITY RM FANCY 87%  
5-10 305 2 15180 4.8 736 3.5 533 82DCR 1842C  
SIRE: FAMILY HILL RINGMASTER GJPI -118 2%ILE

4TH DAM:  
NABHOLZ/SV FELICITY K37 93%



# 6

## SOUTH MOUNTAIN VIP JOYFUL-ET JE840003217141643

KUEFFNER ERNEST W & PACKARD TE BREEDER & OWNER  
BOONSBORO, MD



**UNDERGROUND JAN MAMIE JENNA-ET**  
Dam of Lots 6 & 7



**UNDERGROUND DUAISEOIR C MAMIE-ET**  
Grandam of Lots 6 & 7



**MID-DEL NATE MAMIE**  
Fourth Dam of Lots 6 & 7

BORN 12/21/2021 PO  
FEMALE EFI 5.5% AMERICAN ID 494/494  
PA -1646M -56F -49P  
-545CM\$ -544NM\$ -545FM\$  
-1.0PL -0.4DPR -0.3CCR -0.6HCR 3.10SCS  
PA TYPE 1.2 JPI 35%R -118  
ST SR DF RA RW RL FA FU  
2.2 0.7 0.8 H1.2 1.3 PO.9 S1.3 2.6  
RH RUW UC UD TP TL RTR RTS  
1.4 0.1 0.8 S3.3 C0.4 S0.3

SELLING OPEN  
WINTER CALF

SISTER(S):  
SOUTH MOUNTAIN VIP JINGLE-ET  
SELLING AS LOT 7

SIRE:  
RIVER VALLEY VENUS VIP-ET  
JE840003126479167 GT99K BBR100 JH1F JNSF A1A2 777JE10003  
CDCB GPTA S 04/01/2022 581DAUS 214HRDS 22%RIP  
98%R -2287M 0.20% -73F 0%ILE  
98%R 0.09% -67P -642CM\$ -640NM\$ -643FM\$ -658GM\$  
-0.5PL 1.6LIV 0.7DPR 0.5CCR -0.9HCR 3.15SCS  
0.0MFV -0.1DAB -0.4KET 0.1MAS 0.5MET 0.3RPL -0.42HTI  
AJCA 04/01/2022 425DAUS  
GPTAT 96%R 1.4 GJUI 20.9 GJPI 93%R -140

DAM:  
UNDERGROUND JAN MAMIE JENNA-ET  
JE840003146159470  
DHIA HERD # 23-38-0683 CONTROL # 25067  
2-04 208 2 8910 4.7 421 3.1 273 76DCR 941C  
305 2X ME AVG 1L 14091M 689F 452P 1560C  
2-09 89% 3-07 90%  
ST SR DF RA RW RL FA FU RH RUW UC UD TP TL RTR RTS  
46 38 43 25 32 25 34 38 48 44 37 34 36 26 42 29  
PPA -2701M -118F -89P / YD -3120M -141F -107P  
CDCB PTA 04/01/2022 1RECS 51%R 4%ILE  
-1004M 0.05% -39F 0.03% -30P -448CM\$ -447NM\$ -446FM\$  
-1.5PL -1.4LIV -1.5DPR -1.0CCR -0.2HCR 3.05SCS  
-489GM\$  
0.0MFV -0.1DAB 0.0KET 0.2MAS 0.7MET 0.2RPL 0.26HTI  
AJCA 04/01/2022 PTAT 49%R 1.0 JUI 10.6  
JPI 46%R -95  
3RD SR 2-YEAR-OLD, 2020 OHIO SUMMER SHOW

SISTER(S):  
UNDERGROUND JAN-MAMIE IRENE-ET 90%  
3-00 305 2 17570 5.0 878 4.0 703 102DCR 2382C  
ALL AMERICAN SENIOR CALF, 2012  
UNDERGROUND JAN-MAMIE INDIANA-ET 88%  
1-10 266 2 11920 4.1 493 3.6 432 89DCR 1388C  
UNDERGROUND J-MAMIE JAZZY-ET 85%  
2-03 281 2 10690 5.3 568 3.8 410 96DCR 1419C  
UNDERGROUND JESSICA J-MAMIE 94%  
5-04 305 2 22770 4.0 917 3.5 786 96DCR 2556C  
UNDERGROUND JAN-MAMIE JAYNE-ET 87%  
UNDERGROUND JAN-MAMIE LILLY-ET 85%  
5-02 305 2 16950 4.9 829 3.7 628 97DCR 2172C  
UNDERGROUND J-MAMIE JULY-ET 88%  
5-00 281 3 15070 5.4 813 3.8 575 55DCR 1990C  
UNDERGROUND J-MAMIE JAMIE-ET 86%  
1-10 305 2 12070 4.7 570 3.8 453 93DCR 1540C  
UNDERGROUND JAN-MAMIE MARMIE-ET 87%  
UNDERGROUND JAN MAMIE JANICE 88%  
2-05 305 2 15980 5.4 867 3.8 606 55DCR 2097C

4TH DAM:  
MID-DEL NATE MAMIE 94%  
4-00 365 2 20241 5.4 1099 3.9 793 DHIR 2745C  
4TH AGED COW, 2009 NEW YORK SPRING CAROUSEL

CHILLI ACTION COLTON-ET  
USA 066738335 GT50K BBR 100 JH1F JNSF A2A2 7JE1088  
CDCB GPTA S 04/01/2022 4845DAUS 1264HRDS 11%RIP  
99%R -1886M 0.32% -29F 3%ILE  
99%R 0.12% -46P -315CM\$ -315NM\$ -356FM\$ -297GM\$  
-0.9PL 0.7LIV 0.3DPR 0.1CCR 0.4HCR 3.27SCS  
0.1MFV 0.1DAB 0.2KET 0.6MAS 0.5MET 0.2RPL 3.05HTI  
AJCA 04/01/2022 2760DAUS  
GPTAT 99%R 1.7 GJUI 16.2 GJPI 98%R -70

TJ CLASSIC MINISTER VENUS-ET 95%  
USA 117243875 GT13K BBR 100 JH1F JNSF A1A2  
TATTOO M15/M15  
DHIA HERD # 33-87-0722 CONTROL # 4  
3-05 280 2 13050 5.1 671 3.9 506 98DCR 1751C  
4-05 269 2 13980 5.7 794 3.9 542 101DCR 1876C  
5-04 305 2 16090 6.3 1006 3.5 567 103DCR 1960C  
8-00 305 3 14990 4.8 727 3.5 528 104DCR 1825C  
305 2X ME AVG 4L 15235M 845F 557P 1926C  
CDCB GPTA S 05/03/2022 ORECS 87%R 1%ILE  
-2075M 0.12% -77F 0.06% -65P -673CM\$ -670NM\$ -655FM\$  
0.8PL 1.6LIV 1.4DPR 2.0CCR -1.3HCR 3.09SCS -709GM\$  
0.0MFV -0.4DAB -0.6KET -1.6MAS 0.6MET 0.4RPL -4.90HTI  
AJCA 05/03/2022 GPTAT 85%R 0.6 GJUI 9.8  
GJPI 82%R-152

JARS OF CLAY BARNABAS  
USA 067342492 GT80K BBR 100 JH1F JNSF A2A2 7JE1294  
CDCB GPTA S 04/01/2022 7171DAUS 1200HRDS 10%RIP  
99%R 233M -0.01% 9F 7%ILE  
99%R -0.02% 5P -41CM\$ -39NM\$ -28FM\$ -134GM\$  
-0.2PL -3.1LIV -3.7DPR -3.8CCR 1.0HCR 3.05SCS  
0.0MFV -0.1DAB 0.6KET 0.2MAS 0.7MET 0.1RPL 0.95HTI  
AJCA 04/01/2022 3312DAUS  
GPTAT 99%R 1.7 GJUI 11.5 GJPI 99%R -16

UNDERGROUND DUAISEOIR C MAMIE-ET 93%  
USA 115348798 TATTOO /UC98  
DHIA HERD # 21-08-1139 CONTROL # 98  
2-00 305 2 13470 4.7 637 3.8 508 90DCR 1724C  
3-06 305 2 15120 5.5 828 3.8 582 97DCR 2014C  
4-11 294 2 15070 4.5 682 3.7 556 94DCR 1862C  
6-03 305 2 13520 4.4 601 3.7 504 96DCR 1661C  
7-07 305 2 17810 5.2 924 3.6 646 95DCR 2234C  
8-09 305 2 15280 4.0 611 3.7 561 95DCR 1757C  
305 2X ME AVG 6L 15541M 738F 581P 1946C  
PPA -4527M -145F -118P / YD -4275M -151F -114P  
CDCB PTA 04/01/2022 5RECS 73%R 1%ILE  
-2123M 0.13% -77F 0.11% -57P -628CM\$ -632NM\$ -663FM\$  
-0.7PL 2.0LIV 0.8DPR 1.9CCR -1.5HCR 3.01SCS -640GM\$  
-0.1MFV -0.2DAB -0.6KET 0.2MAS 0.8MET 0.2RPL -1.91HTI  
AJCA 04/01/2022 PTAT 65%R -0.1 JUI 5.5  
JPI 61%R-138  
SIRE: SHAMROCK DUAISEOIR-ET GJPI -217 0%ILE

SISTER(S):  
UNDERGROUND LACIE MAMIE-ET 91%  
3-00 305 2 15450 5.2 797 3.8 586 96DCR 2027C  
UNDERGROUND T-MAMIE-ET 90%  
3-04 261 2 11760 4.7 552 3.6 423 93DCR 1462C  
UNDERGROUND MADDIE MAMIE-ET 92%  
1ST MILKING YEARLING, 2010 CENTRAL NATIONAL  
9TH 5-YEAR-OLD, 2014 MID-ATLANTIC REGIONAL SHOW  
UNDERGROUND MARISSA MAMIE-ET 90%  
UNDERGROUND CUPCAKE MAMIE-ET 90%  
4-02 305 2 18330 5.8 1061 4.2 775 95DCR 2685C  
UNDERGROUND ELIZA MAMIE-ET 90%  
UNDERGROUND CECILIA C-MAMIE-ET 85%  
5-09 232 2 13840 4.2 576 3.6 497 89DCR 1611C  
UNDERGROUND MAMIE CARMEL-ET 91%  
5-11 305 2 16990 5.8 987 3.8 640 98DCR 2214C  
2ND JR 2-YEAR-OLD, 2013 DELAWARE STATE FAIR  
2ND JR 2-YEAR-OLD, 2013 DELAWARE STATE FAIR JR SHOW  
UNDERGROUND COCOA MAMIE 88%  
3-01 265 2 18920 5.4 1030 3.7 704 91DCR 2435C  
4TH JR 2-YEAR-OLD, 2013 MID-ATLANTIC REGIONAL JR SHOW  
UNDERGROUND C-MAMIE JADA-ET 88%  
1-11 305 2 12780 5.2 663 3.7 468 101DCR 1618C  
UNDERGROUND C-MAMIE CHERRY-ET 90%  
2-11 303 2 15000 5.0 757 3.7 556 94DCR 1923C

NEXT DAM:  
UNDERGROUND CENTURION MAMIE 92%  
7-01 305 2 17960 5.5 985 3.7 667 96DCR 2307C  
SIRE: SOONER CENTURION-ET GJPI -69 3%ILE



# SOUTH MOUNTAIN VIP JINGLE-ET

## JE840003217141640

KUEFFNER ERNEST W & PACKARD TE BREEDER & OWNER  
BOONSBORO, MD

BORN 12/17/2021 PO  
FEMALE EFI 5.5% AMERICAN ID 491/491

PA -1646M -56F -49P  
-545CM\$ -544NM\$ -545FM\$  
-1.0PL -0.4DPR -0.3CCR -0.6HCR 3.10SCS  
PA TYPE 1.2 JPI 35%R -118  
ST SR DF RA RW RL FA FU  
2.2 0.7 0.8 H1.2 1.3 P0.9 S1.3 2.6  
RH RUW UC UD TP TL RTR RTS  
1.4 0.1 0.8 S3.3 C0.4 S0.3

SELLING OPEN

WINTER CALF

SISTER(S):  
SOUTH MOUNTAIN VIP JOYFUL-ET  
SELLING AS LOT 6

SIRE:  
RIVER VALLEY VENUS VIP-ET  
JE840003126479167 GT99K BBR100 JH1F JNSF A1A2 777JE10003  
CDCB GPTA S 04/01/2022 581DAUS 214HRDS 22%RIP  
98%R -2287M 0.20% -73F 0%ILE  
98%R 0.09% -67P -642CM\$ -640NM\$ -643FM\$ -658GM\$  
-0.5PL 1.6LIV 0.7DPR 0.5CCR -0.9HCR 3.15SCS  
0.0MFV -0.1DAB -0.4KET 0.1MAS 0.5MET 0.3RPL -0.42HTI  
AJCA 04/01/2022 425DAUS  
GPTAT 96%R 1.4 GJUI 20.9 GJPI 93%R -140

DAM:  
UNDERGROUND JAN MAMIE JENNA-ET  
JE840003146159470  
DHIA HERD # 23-38-0683 CONTROL # 25067  
2-04 208 2 8910 4.7 421 3.1 273 76DCR 941C  
305 2X ME AVG 1L 14091M 689F 452P 1560C

2-09 89% 3-07 90%  
ST SR DF RA RW RL FA FU RH RUW UC UD TP TL RTR RTS  
46 38 43 25 32 25 34 38 48 44 37 34 36 26 42 29

PPA -2701M -118F -89P / YD -3120M -141F -107P  
CDCB PTA 04/01/2022 1RECS 51%R 4%ILE  
-1004M 0.05% -39F 0.03% -30P -448CM\$ -447NM\$ -446FM\$  
-1.5PL -1.4LIV -1.5DPR -1.0CCR -0.2HCR 3.05SCS  
-489GM\$  
0.0MFV -0.1DAB 0.0KET 0.2MAS 0.7MET 0.2RPL 0.26HTI  
AJCA 04/01/2022 PTAT 49%R 1.0 JUI 10.6  
JPI 46%R -95  
3RD SR 2-YEAR-OLD, 2020 OHIO SUMMER SHOW

SISTER(S):  
UNDERGROUND JAN-MAMIE IRENE-ET 90%  
3-00 305 2 17570 5.0 878 4.0 703 102DCR 2382C  
ALL AMERICAN SENIOR CALF, 2012  
UNDERGROUND JAN-MAMIE INDIANA-ET 88%  
1-10 266 2 11920 4.1 493 3.6 432 89DCR 1388C  
UNDERGROUND J-MAMIE JAZZY-ET 85%  
2-03 281 2 10690 5.3 568 3.8 410 96DCR 1419C  
UNDERGROUND JESSICA J-MAMIE 94%  
5-04 305 2 22770 4.0 917 3.5 786 96DCR 2556C  
UNDERGROUND JAN-MAMIE JAYNE-ET 87%  
UNDERGROUND JAN-MAMIE LILLY-ET 85%  
5-02 305 2 16950 4.9 829 3.7 628 97DCR 2172C  
UNDERGROUND J-MAMIE JULY-ET 88%  
5-00 281 3 15070 5.4 813 3.8 575 55DCR 1990C  
UNDERGROUND J-MAMIE JAMIE-ET 86%  
1-10 305 2 12070 4.7 570 3.8 453 93DCR 1540C  
UNDERGROUND JAN-MAMIE MARMIE-ET 87%  
UNDERGROUND JAN MAMIE JANICE 88%  
2-05 305 2 15980 5.4 867 3.8 606 55DCR 2097C

4TH DAM:  
MID-DEL NATE MAMIE 94%  
4-00 365 2 20241 5.4 1099 3.9 793 DHIR 2745C  
4TH AGED COW, 2009 NEW YORK SPRING CAROUSEL

CHILLI ACTION COLTON-ET  
USA 066738335 GT50K BBR 100 JH1F JNSF A2A2 7JE1088  
CDCB GPTA S 04/01/2022 4845DAUS 1264HRDS 11%RIP  
99%R -1886M 0.32% -29F 3%ILE  
99%R 0.12% -46P -315CM\$ -315NM\$ -356FM\$ -297GM\$  
-0.9PL 0.7LIV 0.3DPR 0.1CCR 0.4HCR 3.27SCS  
0.1MFV 0.1DAB 0.2KET 0.6MAS 0.5MET 0.2RPL 3.05HTI  
AJCA 04/01/2022 2760DAUS  
GPTAT 99%R 1.7 GJUI 16.2 GJPI 98%R -70

TJ CLASSIC MINISTER VENUS-ET 95%  
USA 117243875 GT13K BBR 100 JH1F JNSF A1A2  
TATTOO M15/M15  
DHIA HERD # 33-87-0722 CONTROL # 4  
3-05 280 2 13050 5.1 671 3.9 506 98DCR 1751C  
4-05 269 2 13980 5.7 794 3.9 542 101DCR 1876C  
5-04 305 2 16090 6.3 1006 3.5 567 103DCR 1960C  
8-00 305 3 14990 4.8 727 3.5 528 104DCR 1825C  
305 2X ME AVG 4L 15235M 845F 557P 1926C  
CDCB GPTA S 05/03/2022 ORECS 87%R 1%ILE  
-2075M 0.12% -77F 0.06% -65P -673CM\$ -670NM\$ -655FM\$  
0.8PL 1.6LIV 1.4DPR 2.0CCR -1.3HCR 3.09SCS -709GM\$  
0.0MFV -0.4DAB -0.6KET -1.6MAS 0.6MET 0.4RPL -4.90HTI  
AJCA 05/03/2022 GPTAT 85%R 0.6 GJUI 9.8  
GJPI 82%R-152

JARS OF CLAY BARNABAS  
USA 067342492 GT80K BBR 100 JH1F JNSF A2A2 7JE1294  
CDCB GPTA S 04/01/2022 7171DAUS 1200HRDS 10%RIP  
99%R 233M -0.01% 9F 7%ILE  
99%R -0.02% 5P -41CM\$ -39NM\$ -28FM\$ -134GM\$  
-0.2PL -3.1LIV -3.7DPR -3.8CCR 1.0HCR 3.05SCS  
0.0MFV -0.1DAB 0.6KET 0.2MAS 0.7MET 0.1RPL 0.95HTI  
AJCA 04/01/2022 3312DAUS  
GPTAT 99%R 1.7 GJUI 11.5 GJPI 99%R -16

UNDERGROUND DUAISEOIR C MAMIE-ET 93%  
USA 115348798 TATTOO /UG98  
DHIA HERD # 21-08-1139 CONTROL # 98  
2-00 305 2 13470 4.7 637 3.8 508 90DCR 1724C  
3-06 305 2 15120 5.5 828 3.8 582 97DCR 2014C  
4-11 294 2 15070 4.5 682 3.7 556 94DCR 1862C  
6-03 305 2 13520 4.4 601 3.7 504 96DCR 1661C  
7-07 305 2 17810 5.2 924 3.6 646 95DCR 2234C  
8-09 305 2 15280 4.0 611 3.7 561 95DCR 1757C  
305 2X ME AVG 6L 15541M 738F 581P 1946C  
PPA -4527M -145F -118P / YD -4275M -151F -114P  
CDCB PTA 04/01/2022 5RECS 73%R 1%ILE  
-2123M 0.13% -77F 0.11% -57P -628CM\$ -632NM\$ -663FM\$  
-0.7PL 2.0LIV 0.8DPR 1.9CCR -1.5HCR 3.01SCS -640GM\$  
-0.1MFV -0.2DAB -0.6KET 0.2MAS 0.8MET 0.2RPL -1.91HTI  
AJCA 04/01/2022 PTAT 65%R -0.1 JUI 5.5  
JPI 61%R-138  
SIRE: SHAMROCK DUAISEOIR-ET GJPI -217 0%ILE

SISTER(S):  
UNDERGROUND LACIE MAMIE-ET 91%  
3-00 305 2 15450 5.2 797 3.8 586 96DCR 2027C  
UNDERGROUND T-MAMIE-ET 90%  
3-04 261 2 11760 4.7 552 3.6 423 93DCR 1462C  
UNDERGROUND MADDIE MAMIE-ET 92%  
1ST MILKING YEARLING, 2010 CENTRAL NATIONAL  
9TH 5-YEAR-OLD, 2014 MID-ATLANTIC REGIONAL SHOW  
UNDERGROUND MARISSA MAMIE-ET 90%  
UNDERGROUND CUPCAKE MAMIE-ET 90%  
4-02 305 2 18330 5.8 1061 4.2 775 95DCR 2685C  
UNDERGROUND ELIZA MAMIE-ET 90%  
UNDERGROUND CECILIA C-MAMIE-ET 85%  
5-09 232 2 13840 4.2 576 3.6 497 89DCR 1611C  
UNDERGROUND MAMIE CARMEL-ET 91%  
5-11 305 2 16990 5.8 987 3.8 640 98DCR 2214C  
2ND JR 2-YEAR-OLD, 2013 DELAWARE STATE FAIR  
2ND JR 2-YEAR-OLD, 2013 DELAWARE STATE FAIR JR SHOW  
UNDERGROUND COCOA MAMIE 88%  
3-01 265 2 18920 5.4 1030 3.7 704 91DCR 2435C  
4TH JR 2-YEAR-OLD, 2013 MID-ATLANTIC REGIONAL JR SHOW  
UNDERGROUND C-MAMIE JADA-ET 88%  
1-11 305 2 12780 5.2 663 3.7 468 101DCR 1618C  
UNDERGROUND C-MAMIE CHERRY-ET 90%  
2-11 303 2 15000 5.0 757 3.7 556 94DCR 1923C

NEXT DAM:  
UNDERGROUND CENTURION MAMIE 92%  
7-01 305 2 17960 5.5 985 3.7 667 96DCR 2307C  
SIRE: SOONER CENTURION-ET GJPI -69 3%ILE



**UNDERGROUND MADDIE MAMIE-ET**  
Sister to the Grandam of Lots 6 & 7



**UNDERGROUND L MAMIE LOLA-ET**  
From the Same Family as Lots 6 & 7

8

JX AJ DAWSON 5193 {6}
USA 067935193 GT9K

ALBRIGHT JERSEYS LLC BREEDER & OWNER
WILLARD, OH
419-512-1756

BORN 12/03/2021 P9 BBR 100 A2A2
FEMALE EFI 9.0% AMERICAN ID 5193/5193 JH1F JNSF
CDCB GPTA S 05/03/2022 ORECS 72%R 99%ILE
540M 0.11% 51F 0.08% 37P 644CM\$ 630NM\$ 529FM\$
5.0PL 2.1LIV 0.0DPR 0.0CCR 1.2HCR 2.88SCS 564GM\$
0.1MFV 0.4DAB 0.3KET -0.2MAS 0.8MET -0.1RPL 3.06HTI
AJCA 05/03/2022 GPTAT 74%R 1.1 GJUI 4.9
GJPI 69%R 135
ST SR DF RA RW RL FA FU
0.4 -0.2 1.3 HO.5 0.1 PO.8 S1.0 0.6
RH RUW UC UD TP TL RTR RTS
1.2 0.2 -0.4 SO.2 CO.1 LO.1 WO.1 BO.2

SELLING OPEN
SELLS ABSENTEE
WINTER CALF

SIRE:
JX ABS TLD DAWSON {5}-ET
JE840003146074410 GT99K BBR100 JH1F JNSF A2A2 29JE4219
CDCB GPTA S 04/01/2022 0%RIP
77%R 468M 0.21% 68F 93%ILE
77%R 0.08% 35P 595CM\$ 582NM\$ 481FM\$ 556GM\$
2.8PL 1.2LIV 0.2DPR -0.1CCR 1.4HCR 2.92SCS
0.2MFV 0.4DAB 0.4KET -0.6MAS -0.3MET -0.2RPL 3.04HTI
AJCA 04/01/2022 ODAUS
GPTAT 79%R 1.8 GJUI 11.1 GJPI 74%R 138

DAM:
AJ GOT JIGGY 4589 {5}
USA 067534589 GT9K BBR 100 JH1F JNSF
DHIA HERD # 31-39-9020 CONTROL # 4589
1-10 147 3 9889 4.9 489 3.7 370 RIP
20980 --- 1054 --- 811 PME
PPA 1938M 154F 104P / YD 2241M 203F 125P
CDCB GPTA S 05/03/2022 1RECS 79%R 99%ILE
460M 0.09% 41F 0.06% 29P 620CM\$ 608NM\$ 532FM\$
5.7PL 1.6LIV -1.1DPR -0.9CCR 0.8HCR 2.83SCS 515GM\$
0.1MFV 0.2DAB 0.0KET 0.0MAS 0.9MET 0.0RPL 2.22HTI
AJCA 05/03/2022 GPTAT 78%R 0.8 GJUI 1.4
GJPI 75%R 116

RANKS ON THE TOP 1-1/2% LIST FOR JPI

JX CAL-MART WESTPORT {5}-ET
USA 067374603 GT99K BBR 100 JH1F JNSF A2A2 29JE4117
CDCB GPTA S 04/01/2022 441DAUS 53HRDS 82%RIP
97%R 590M 0.21% 75F 93%ILE
97%R 0.09% 42P 662CM\$ 644NM\$ 523FM\$ 586GM\$
3.6PL 1.8LIV -0.3DPR -0.8CCR 1.1HCR 2.76SCS
0.1MFV 0.5DAB 0.1KET -1.2MAS -0.2MET -0.2RPL 1.11HTI
AJCA 04/01/2022 208DAUS
GPTAT 96%R 1.5 GJUI 8.2 GJPI 91%R 151

JX AARDEMA BARBS DESTINY {4} 85%
JE840003146190225 GT99K BBR 100 JH1F JNSF
DHIA HERD # 35-11-0803 CONTROL # 66962
2-00 305 2 15590 5.1 798 3.7 584 81DCR 2020C
3-05 305 2 18150 6.0 1087 4.1 743 102DCR 2573C
305 2X ME AVG 2L 19198M 1050F 752P 2604C
PPA 45M 157F 72P / YD 81M 135F 61P
CDCB GPTA S 05/03/2022 2RECS 81%R 99%ILE
-52M 0.29% 59F 0.14% 27P 547CM\$ 528NM\$ 390FM\$
3.3PL 0.7LIV -0.1DPR -0.5CCR 0.9HCR 2.87SCS 483GM\$
0.2MFV 0.2DAB -0.1KET 1.6MAS -0.6MET -0.2RPL 5.24HTI
AJCA 05/03/2022 GPTAT 81%R 1.3 GJUI 6.2
GJPI 78%R 120

JX KASH-IN GOT JIGGY {6}-ET
JE840003138463636 GT99K BBR100 JH1F JNSF A2A2 551JE1717
CDCB GPTA S 04/01/2022 829DAUS 52HRDS 93%RIP
98%R 1177M 0.09% 77F 95%ILE
99%R 0.05% 54P 681CM\$ 667NM\$ 575FM\$ 565GM\$
4.3PL -0.6LIV -1.7DPR -1.1CCR 0.6HCR 2.84SCS
0.0MFV 0.1DAB 0.0KET -0.7MAS 0.9MET 0.1RPL -0.39HTI
AJCA 04/01/2022 321DAUS
GPTAT 97%R 1.0 GJUI -1.9 GJPI 93%R 140

AJ FASTRACK 2838 {4} 92%
USA 119464221
TATTOO C2838/C2838
DHIA HERD # 31-39-9020 CONTROL # 2838
2-01 305 3 21850 4.7 1027 3.6 793 100DCR 2742C
3-05 295 3 23160 4.2 969 3.7 862 104DCR 2748C
4-05 305 3 24090 4.8 1147 3.5 844 104DCR 2917C
5-08 305 3 27310 4.6 1251 3.6 993 104DCR 3378C
305 2X ME AVG 4L 22432M 1052F 835P 2820C
PPA 2189M 86F 88P / YD 550M 42F 37P
CDCB PTA 04/01/2022 4RECS 62%R 71%ILE
39M 0.06% 14F 0.04% 10P 206CM\$ 201NM\$ 161FM\$
0.8PL 0.8LIV 0.7DPR 0.3CCR -0.1HCR 3.03SCS 224GM\$
0.1MFV 0.2DAB 0.1KET 0.7MAS 0.6MET -0.1RPL 3.40HTI
AJCA 04/01/2022 PTAT 47%R 0.1 JUI 1.3
JPI 53%R 46

SIRE: BW FASTRACK-ET GJPI 42 37%ILE

SISTER(S):
JX AJ MARLO 3312 {3} 87%
3-09 298 3 22860 4.7 1084 3.5 810 104DCR 2800C

NEXT DAM:
AJ LEGAL 2285 {3} 84%
3-07 274 3 25060 4.5 1131 3.3 832 98DCR 2873C
SIRE: TOLLENAARS IMPULS LEGAL 233-ET GJPI 10 8%ILE

4TH DAM:
JOHN 1525 {2} 86%



# SOUTH MOUNTAIN DIXIELAND JAZZ-ET

## JE840003217141633

KUEFFNER ERNEST W & PACKARD TE BREEDER & OWNER  
BOONSBORO, MD

BORN 12/03/2021 PO  
FEMALE EFI 5.8% AMERICAN ID 484/484

PA -1577M -21F -38P  
-232CM\$ -236NM\$ -281FMS  
0.3PL 2.3DPR 2.9CCR 0.4HCR 3.05SCS  
PA TYPE 0.4 JPI 38%R -47  
ST SR DF RA RW RL FA FU  
0.3 0.0 0.5 H1.8 0.6 P0.4 50.4 1.2  
RH RUW UC UD TP TL RTR RTS  
0.2 0.1 -0.4 S1.2 CO.4 S0.1

SELLING OPEN  
WINTER CALF

SISTER(S):  
DIXIES PREMIER DARLING-ET 92%  
1-11 305 2 13580 6.2 843 3.9 536 91DCR 1855C  
2ND JR 2-YEAR-OLD, 2019 NEW YORK SPRING SHOW  
HM INTERMEDIATE CHAMPION, 2019 NY SPRING SHOW  
DIXIES ANDREAS DIONNE-ET 91%  
4-02 241 2 12080 5.1 613 3.9 471 95DCR 1630C  
DIXIES ANDREAS DIOR-ET 90%  
DIXIES SHOWDOWN DASH-ET 88%  
5-00 305 2 19220 5.6 1078 3.7 704 97DCR 2435C  
DIXIES ANDREAS DIANA-ET 88%  
2-02 305 2 10630 5.0 533 3.7 391 100DCR 1352C  
3RD JR 2-YEAR-OLD, 2019 OHIO STATE FAIR  
RIVENDALE COLTON DAHLIA-ET 87%  
2-00 278 2 13560 5.8 781 3.4 465 95DCR 1606C  
1ST JR 2-YEAR-OLD, 2021 MID-ATLANTIC REGIONAL SHOW  
INTERMEDIATE CHAMPION, 2021 MID-ATLANTIC REGIONAL  
RES. GRAND CHAMPION, 2021 MID-ATLANTIC REGIONAL  
DIXIES SHOWDOWN DONUT-ET 85%  
5-00 305 3 20350 6.6 1340 4.1 826 104DCR 2860C  
DIXIES SHOWDOWN DELIGHT-ET 85%  
RIVENDALE LALALALA DAMSEL 85%

SIRE:  
ISAU LIGHTNING RIDGE FERDINAND  
JEAUS00000778373 GT BBR 100 JH1F JNSF 551JE1825  
CDBC GPTA S 04/01/2022 0%RIP  
76%R -506M 0.17% 11F 9%ILE  
76%R 0.05% -8P 34CM\$ 32NM\$ OFM\$ 77GM\$  
0.2PL -1.3LIV 1.6DPR 1.7CCR 0.3HCR 3.07SCS  
-0.1MFV -0.2DAB -0.1KET 1.7MAS -0.2MET 0.1RPL 0.92HTI  
AJCA 04/01/2022 ODAUS  
GPTAT 79%R 0.9 GJUI 6.3 GJPI 73%R 15

DAM:  
CROSSBROOK HG DIXIE-ET  
USA 067305133 GT13K BBR 100 JH1F JNSF  
DHIA HERD # 51-17-0446 CONTROL # 133  
1-08 305 3 10223 6.7 685 3.8 384 90DCR 1329C  
2-11 305 2 18280 6.0 1096 4.1 752 88DCR 2605C  
3-10 272 2 16940 6.4 1086 4.4 743 95DCR 2575C  
5-05 305 2 18800 5.4 1024 3.5 660 102DCR 2281C  
6-10 301 2 17540 6.0 1047 3.9 681 76DCR 2357C  
305 2X ME AVG 5L 18359M 1099F 708P 2450C

2-02 88% 3-01 91% 4-04 93% 5-08 94%  
ST SR DF RA RW RL FA FU RH RUW UC UD TP TL RTR RTS  
46 40 45 33 40 27 34 46 44 40 28 35 30 25 27 33

PPA -3871M -15F -74P / YD -4369M -50F -90P  
CDBC GPTA S 05/03/2022 5RECS 85%R 3%ILE  
-2647M 0.40% -53F 0.16% -67P -498CM\$ -504NM\$ -561FMS  
0.4PL -1.1LIV 2.9DPR 4.1CCR 0.5HCR 3.03SCS -454GM\$  
-0.2MFV -0.6DAB -0.6KET 1.4MAS 1.2MET 0.5RPL -2.31HTI  
AJCA 05/03/2022 GPTAT 83%R -0.2 GJUI 4.4  
GJPI 79%R-108  
1ST 5-YEAR-OLD, 2018 MID-ATLANTIC REGIONAL SHOW  
2ND SR 3-YEAR-OLD, 2016 ROYAL WINTER FAIR  
RESERVE GRAND CHAMPION, 2015 ROYAL WINTER FAIR  
INTERMEDIATE CHAMPION, 2015 ROYAL WINTER FAIR  
1ST SR 2-YEAR-OLD, 2015 ROYAL WINTER FAIR  
1ST MILKING YEARLING, 2014 INTERNATIONAL JERSEY SHOW  
1ST MILKING YEARLING, 2014 MID-ATLANTIC

SISTER(S):  
ARETHUSA FIRST PRIZE DAVINCI-ET 90%  
4-09 296 3 19200 5.7 1099 3.5 673 99DCR 2326C  
ARETHUSA ACTION DOMINIQUE 94%  
4TH JR 3-YEAR-OLD, 2012 ROYAL WINTER FAIR  
ARETHUSA DASHERS DIVA 91%  
2-00 305 3 15550 5.8 900 3.5 550 90DCR 1901C  
CROSSBROOK HG DORATHY-ET 88%  
2-10 305 3 20010 5.5 1108 3.8 752 89DCR 2602C  
CROSSBROOK HG DAISY-ET 91%  
3-09 305 2 19380 5.6 1082 3.7 716 97DCR 2476C  
CROSSBROOK IMPRESSION DASHER-ET 92%  
2-00 305 3 16690 5.4 898 3.6 593 70DCR 2050C  
CROSSBROOK GILLER DASHLITA-ET 92%  
5-09 305 2 15170 5.3 807 3.5 535 97DCR 1849C  
CROSSBROOK MINISTER DANCER-ET 92%  
4-11 247 2 13420 5.0 665 3.6 477 84DCR 1649C

ISAU BUSHLEA PN VIRAL-ET  
JEAUS00000705410 GT99K BBR100 JH1F JNSF 200JE8187  
CDBC GPTA S 04/01/2022 435DAUS 186HRDS 27%RIP  
94%R -875M 0.27% 13F 14%ILE  
93%R 0.12% -8P 86CM\$ 80NM\$ 3FM\$ 129GM\$  
0.2PL 0.4LIV 1.5DPR 1.1CCR -0.1HCR 3.24SCS  
-0.1MFV -0.1DAB 0.4KET -1.1MAS 0.9MET 0.1RPL -2.5OHTI  
AJCA 04/01/2022 338DAUS  
GPTAT 92%R 1.0 GJUI 6.9 GJPI 89%R 16

AUS BUSHLEA GALAXIE FERNLEAF 4  
JEAUS00000664499  
CDBC PTA 04/01/2022 ORECS 35%R 11%ILE  
-530M 0.02% -21F 0.01% -18P -192CM\$ -193NM\$ -185FM\$  
-0.7PL -2.0LIV 2.4DPR 2.2CCR 1.1HCR 2.92SCS -120GM\$  
0.0MFV -0.1DAB -0.5KET 1.6MAS -0.6MET 0.0RPL -1.5OHTI  
AJCA 04/01/2022 PTAT 34%R -0.3 JUI -1.2  
JPI 33%R -26

SV JADE HIRED GUN-ET  
USA 115093063 GT50K BBR 100 JH1F JNSF A1A2 94JE3720  
CDBC GPTA S 04/01/2022 2861DAUS 890HRDS 5%RIP  
99%R -1962M 0.24% -48F 2%ILE  
99%R 0.11% -50P -462CM\$ -464NM\$ -501FM\$ -397GM\$  
0.0PL -1.0LIV 3.7DPR 4.8CCR 0.7HCR 3.14SCS  
-0.2MFV -0.9DAB -0.5KET 1.3MAS 0.8MET 0.5RPL -3.86HTI  
AJCA 04/01/2022 1844DAUS  
GPTAT 99%R 0.1 GJUI 4.4 GJPI 99%R -92

ARETHUSA VERONICAS DASHER-ET 95%  
USA 114891930 GI BBR 100 JH1F JNSF  
TATTOO AF05/AF05  
DHIA HERD # 21-42-0458 CONTROL # 26002  
2-02 305 2 12830 7.2 920 4.0 515 96DCR 1783C  
3-06 305 2 18080 6.0 1092 3.9 699 97DCR 2419C  
4-06 305 2 18520 6.1 1126 3.8 709 97DCR 2453C  
6-03 305 3 26730 5.9 1565 3.7 999 89DCR 3456C  
7-04 305 3 27720 5.9 1643 3.6 1007 90DCR 3482C  
305 2X ME AVG 5L 20252M 1274F 782P 2707C  
PPA -5512M -37F -117P / YD -4804M -46F -110P  
CDBC GPTA S 05/03/2022 5RECS 87%R 3%ILE  
-2449M 0.42% -40F 0.14% -63P -509CM\$ -514NM\$ -561FM\$  
-1.2PL -1.2LIV 1.6DPR 3.4CCR 0.0HCR 3.06SCS -466GM\$  
-0.1MFV -0.4DAB -0.9KET -0.6MAS 1.0MET 0.2RPL -4.52HTI  
AJCA 05/03/2022 GPTAT 81%R 0.1 GJUI 1.0  
GJPI 80%R-114

RESERVE ALL-AMERICAN SR 2-YEAR-OLD, 2008 ABA  
2ND 4-YEAR-OLD, 2010 NEW YORK STATE FAIR  
2ND SR 2-YEAR-OLD, 2008 CENTRAL NATIONAL, MID-ATLANTIC REGIONAL & NEW YORK SPRING CAROUSEL SHOWS  
6TH 4-YEAR-OLD, 2010 ALL AMERICAN OPEN JERSEY SHOW  
SIRE: PIEDMONT NADINE FUROR GJPI -162 0%ILE

SISTER(S):  
ARETHUSA PRIMETIME DEJA VU-ET 95%  
5-00 305 2 20000 5.0 996 3.8 763 96DCR 2640C  
ARETHUSA VERONICAS COMET-ET 95%  
2-02 305 2 20500 4.3 879 3.6 743 DHIR 2437C  
ARETHUSA VERONICAS CUPID-ET 94%  
5-06 305 2 18310 4.6 837 3.6 663 95DCR 2258C  
ARETHUSA RESPONSE VIVID-ET 96%  
6-00 305 2 22670 6.5 1482 3.5 790 97DCR 2730C  
ARETHUSA GOLD VENUS-ET 94%  
6-02 305 2 21550 5.3 1137 3.9 848 95DCR 2936C  
ARETHUSA ON TIME VOGUE-ET EX 94 (CAN)  
4-09 305 2 19808 6.2 1233 4.5 893 CAN 3097C

NEXT DAM:  
HURONIA CENTURION VERONICA 20J 97%  
6-08 365 2 24442 5.6 1380 3.9 955 DHIR 3306C  
WINNER 2015 GREAT COW CONTEST  
2004 NATIONAL GRAND CHAMPION  
SUPREME CHAMPION, 2006 WORLD DAIRY EXPO  
INTERMEDIATE AND RESERVE GRAND CHAMPION, 2002  
CENTRAL NATIONAL, ALL AMERICAN & RAWF  
RESERVE ALL-AMERICAN AGED COW, 2011 ALLBREEDS ACCESS  
SIRE: SOONER CENTURION-ET GJPI -69 3%ILE

4TH DAM:  
GENESIS RENAISSANCE VIVIANNE VG 87 (CAN)  
5-00 305 2 12110 4.2 514 3.8 461 CAN 1464C



CROSSBROOK HG DIXIE-ET  
Dam of Lot 9



CROSSBROOK IMPRESSION DASHER-ET  
Sister to the Dam of Lot 9



DIXIES ANDREAS DIANA-ET  
Sister to Lot 9



DIXIES PREMIER DARLING-ET  
Sister to Lot 9



RIVENDALE COLTON DAHLIA-ET  
Sister to Lot 9



**LLOLYN F PRIZE POLLYANNA, EX 92-3E (CAN)**  
Fourth Dam of Lot 10

10

**MOONVALLEY CHIP PAVARTI**  
USA 067598171



**BRIDON BC POLLYANNA**  
Great-Grandam of Lot 10

MOON VALLEY FARM LIMITED BREEDER & OWNER  
FAIR GROVE, MO  
417-880-8999

BORN 12/02/2021 PO  
FEMALE EFI 6.4% AMERICAN ID 171/171

PA -1320M -40F -43P  
-342CM\$ -340NM\$ -323FM\$  
0.2PL 2.1DPR 2.4CCR 1.3HCR 3.04SCS  
PA TYPE 1.0 JPI 30%R -68  
ST SR DF RA RW RL FA FU  
0.8 0.5 0.3 H1.8 1.1 P0.9 S0.9 2.6  
RH RUW UC UD TP TL RTR RTS  
0.8 0.3 -0.1 S2.2 C0.6 L0.8

SELLING OPEN

WINTER CALF

SISTER(S):  
MOONVALLEY SWAGGER PEACHES 87%  
1-09 305 3 10400 4.5 473 3.3 346 AMR 1195C

SIRE:  
AVONLEA VIP CHIP-ET  
JECAN000013638958 GT45K BBR100 JH1F JNSF A1A2 54JE893  
CDCB GPTA S 05/03/2022 0%RIP  
77%R -1323M 0.08% -49F 2%ILE  
77%R 0.03% -43P -363CM\$ -359NM\$ -339FM\$ -323GM\$  
0.6PL 2.6LIV 3.1DPR 3.2CCR 1.5HCR 3.14SCS  
0.1MFV 0.1DAB -0.1KET -0.1MAS 1.1MET 0.5RPL 1.85HTI  
AJCA 05/03/2022 ODAUS  
GPTAT 78%R 1.3 GJUI 14.1 GJPI 74%R -67

DAM:  
HAWK POND POLLY KARBALA

USA 119031726 TATTOO TT16/TT16  
DHIA HERD # 43-75-0006 CONTROL # 958

1-09	295	2	8840	5.0	439	3.3	291	92DCR	1004C
2-09	305	2	11130	4.6	514	3.4	378	94DCR	1306C
4-02	305	2	12180	4.7	572	3.6	434	97DCR	1500C
5-01	305	3	11730	5.3	620	3.6	428	96DCR	1480C
6-02	305	3	14350	4.6	665	3.4	495	AMR	1710C
305 2X ME AVG				5L	12394M		599F	429P	1484C

2-02	87%	3-04	90%	5-02	91%	7-09	92%								
ST	SR	DF	RA	RW	RL	FA	FU	RH	RUW	UC	UD	TP	TL	RTR	RTS
38	37	40	24	50	28	36	42	42	38	32	24	36	25	36	25

PPA -3467M -86F -120P / YD -2778M -60F -92P  
CDCB PTA 04/01/2022 4RECS 53%R 7%ILE  
-1316M 0.17% -30F 0.03% -43P -321CM\$ -320NM\$ -306FM\$  
-0.2PL -1.0LIV 1.1DPR 1.6CCR 1.0HCR 2.94SCS -300GM\$  
0.0MFV -0.4DAB -0.4KET 2.0MAS -0.1MET 0.0RPL 1.13HTI  
AJCA 04/01/2022 PTAT 49%R 0.6 JUI 4.7  
JPI 47%R -68

SISTER(S):  
HAWK POND TVK POPPY 91%  
2-00 305 2 10080 5.0 505 3.8 388 92DCR 1342C  
HAWK POND VENOMS POTION 87%  
1-11 297 2 7900 6.2 486 3.7 295 88DCR 1020C  
HAWK POND PERFECTLY SATISFIED 86%

RIVER VALLEY VENUS VIP-ET  
JE840003126479167 GT99K BBR100 JH1F JNSF A1A2 777JE1003  
CDCB GPTA S 04/01/2022 581DAUS 214HRDS 22%RIP  
98%R -2287M 0.20% -73F 0%ILE  
98%R 0.09% -67P -642CM\$ -640NM\$ -643FM\$ -658GM\$  
-0.5PL 1.6LIV 0.7DPR 0.5CCR -0.9HCR 3.15SCS  
0.0MFV -0.1DAB -0.4KET 0.1MAS 0.5MET 0.3RPL -0.42HTI  
AJCA 04/01/2022 425DAUS  
GPTAT 96%R 1.4 GJUI 20.9 GJPI 93%R -140

AVONLEA PREMIER CHOCOLATE CHIP EX 96-2E (CAN)  
JECAN000011689077 GT13K BBR 100 JH1F JNSF  
1-09 305 2 13389 5.6 752 3.7 498 CAN 1723C  
3-07 305 2 21274 6.1 1292 3.7 778 CAN 2691C  
4-09 305 2 22072 5.4 1195 3.7 825 CAN 2854C  
6-11 305 2 21283 5.7 1208 3.6 759 CAN 2624C  
CDCB GPTA S 05/03/2022 ORECS 83%R 21%ILE  
-800M 0.09% -21F 0.01% -27P -59CM\$ -54NM\$ -36FM\$  
2.3PL 3.4LIV 4.0DPR 4.0CCR 1.8HCR 3.14SCS -5GM\$  
0.1MFV 0.2DAB 0.2KET 0.8MAS 0.8MET 0.4RPL 4.08HTI  
AJCA 05/03/2022 GPTAT 81%R 1.1 GJUI 9.2  
GJPI 79%R -2

BW KARBALA-ET  
USA 115611760 GTHD BBR 100 JH1C JNSF A2A2 11JE978  
CDCB GPTA S 04/01/2022 3538DAUS 381HRDS 4%RIP  
99%R -385M 0.11% 5F 9%ILE  
99%R -0.01% -16P 33CM\$ 33NM\$ 50FM\$ 7GM\$  
1.4PL -0.3LIV -0.2DPR -0.1CCR 0.9HCR 2.88SCS  
0.0MFV -0.5DAB 0.0KET 3.6MAS -0.8MET -0.3RPL 3.54HTI  
AJCA 04/01/2022 2135DAUS  
GPTAT 99%R 1.0 GJUI 10.8 GJPI 99%R 8

HAWK POND BELMONT PRISTINE 86%  
USA 118534301 TATTOO TS9/TS9  
DHIA HERD # 43-97-0428 CONTROL # 749  
2-02 273 2 8350 4.8 403 3.5 293 91DCR 1012C  
3-01 305 2 12910 5.2 666 3.6 463 97DCR 1601C  
4-02 305 2 11390 3.6 405 3.6 412 68DCR 1221C  
5-02 281 2 7560 4.5 339 3.6 275 93DCR 923C  
6-02 196 2 8270 4.2 344 3.5 291 83DCR 953C  
305 2X ME AVG 5L 11420M 513F 409P 1355C  
PPA -4088M -150F -131P / YD -4040M -133F -128P  
CDCB PTA 04/01/2022 5RECS 55%R 2%ILE  
-2003M 0.19% -61F 0.06% -62P -577CM\$ -575NM\$  
-564FM\$  
-1.9PL -1.3LIV 2.7DPR 3.4CCR 1.0HCR 3.06SCS -485GM\$  
-0.1MFV -0.3DAB -0.8KET 0.5MAS 0.6MET 0.2RPL -2.16HTI  
AJCA 04/01/2022 PTAT 43%R 0.2 JUI -0.2  
JPI 48%R-122

SIRE: SILVER SPRING BELMONT GJPI -45 3%ILE  
NEXT DAM:  
BRIDON BC POLLYANNA 90%  
3-06 279 2 11690 5.3 624 3.7 429 94DCR 1483C  
SIRE: BRIDON REMAKE COMERICA-ET GJPI -170 0%ILE

4TH DAM:  
LLOLYN F PRIZE POLLYANNA EX 92-3E (CAN)  
5 STAR BROOD COW, NOVEMBER 2012  
RESERVE ALL CANADIAN, 2000 MILKING YEARLING



# COLD RUN METALLICA MARISSA USA 174683081

HERRON, JAMES  
SALEM, OH

BREEDER & OWNER

BORN 12/01/2021 TATTOO C2084/C2084 P0  
FEMALE EFI 5.1%

PA -1652M -43F -40P  
-459CM\$ -461NM\$ -502FM\$  
-1.1PL 1.7DPR 2.0CCR 0.7HCR 3.19SCS  
PA TYPE 0.8 JPI 30%R -89  
ST SR DF RA RW RL FA FU  
2.0 1.2 0.2 H1.2 1.6 P1.1 S1.2 2.6  
RH RUW UC UD TP TL RTR RTS  
0.9 0.4 0.2 S2.5 CO.4 L0.4

SELLING OPEN

WINTER CALF

SIRE:  
MILKSOURCE-FV METALLICA  
JE84003205612556 GT99K BBR100 JH1F JNSF A2A2 94JE4236  
CDCB GPTA S 04/01/2022 0%RIP  
76%R -1294M 0.26% -11F 3%ILE  
76%R 0.12% -23P -308CM\$ -312NM\$ -378FM\$ -311GM\$  
-1.4PL -0.9LIV 0.3DPR 0.6CCR 0.5HCR 3.25SCS  
-0.1MFV -0.3DAB 0.0KET -1.0MAS 0.6MET 0.1RPL -3.84HTI  
AJCA 04/01/2022 ODAUS  
GPTAT 78%R 1.0 GJUI 13.2 GJPI 72%R -60

DAM:  
COLD RUN VERB MINI  
USA 174211440 TATTOO C656/C656  
DHIA HERD # 31-15-0002 CONTROL # 1656  
2-01 290 2 14210 4.9 703 3.4 490 99DCR 1693C  
305 2X ME AVG 1L 17496M 871F 618P 2136C

2-04 84%  
ST SR DF RA RW RL FA FU RH RUW UC UD TP TL RTR RTS  
34 32 32 20 35 26 39 46 38 32 25 38 32 23 32 24

PPA -4746M -223F -148P / YD -5672M -263F -177P  
CDCB PTA 04/01/2022 2RECS 55%R 1%ILE  
-2009M 0.12% -74F 0.09% -56P -609CM\$ -609NM\$ -625FM\$  
-0.8PL 0.5LIV 3.1DPR 3.3CCR 0.8HCR 3.12SCS -553GM\$  
-0.1MFV 0.0DAB -0.3KET 1.7MAS 0.6MET 0.1RPL 1.86HTI  
AJCA 04/01/2022 PTAT 45%R 0.5 JUI 8.6  
JPI 46%R-118

ISAU BUSHLEA PN VIRAL-ET  
JEAUS00000705410 GT99K BBR100 JH1F JNSF 200JE8187  
CDCB GPTA S 04/01/2022 435DAUS 186HRDS 27%RIP  
94%R -875M 0.27% 13F 14%ILE  
93%R 0.12% -8P 86CM\$ 80NM\$ 3FM\$ 129GM\$  
0.2PL 0.4LIV 1.5DPR 1.1CCR -0.1HCR 3.24SCS  
-0.1MFV -0.1DAB 0.4KET -1.1MAS 0.9MET 0.1RPL -2.50HTI  
AJCA 04/01/2022 338DAUS  
GPTAT 92%R 1.0 GJUI 6.9 GJPI 89%R 16

EDGEBROOK TEQUILA MADISON-ET 93%  
USA 118411734 TATTOO /D715  
DHIA HERD # 35-45-4554 CONTROL # 5247  
2-00 305 2 13380 5.6 749 3.9 516 95DCR 1786C  
3-06 305 2 19240 5.1 986 3.6 690 98DCR 2385C  
4-10 305 2 16880 5.2 873 3.7 621 98DCR 2148C  
6-07 305 2 15880 5.7 912 3.4 543 97DCR 1876C  
305 2X ME AVG 4L 17164M 919F 629P 2176C  
PPA -7699M -193F -226P / YD -5637M -159F -176P  
CDCB PTA 04/01/2022 4RECS 65%R 0%ILE  
-2677M 0.26% -81F 0.07% -86P -107CM\$ -106NM\$ -102FM\$  
-4.6PL -2.6LIV -0.8DPR -1.6CCR -0.2HCR 3.25SCS -107GM\$  
-0.1MFV -0.5DAB -0.5KET -0.6MAS 0.4MET 0.3RPL -4.62HTI  
AJCA 04/01/2022 PTAT 54%R 0.2 JUI 4.1  
JPI 54%R-242

ARETHUSA ACTION VERB-ET  
USA 116773908 GT50K BBR100 JH1F JNSF A2A2 94JE3750  
CDCB GPTA S 04/01/2022 278DAUS 157HRDS 4%RIP  
96%R -1772M 0.25% -37F 2%ILE  
96%R 0.13% -39P -386CM\$ -391NM\$ -451FM\$ -314GM\$  
-1.5PL 1.5LIV 2.9DPR 3.0CCR 0.5HCR 3.17SCS  
0.0MFV 0.5DAB 0.1KET 2.2MAS 0.4MET -0.1RPL 6.31HTI  
AJCA 04/01/2022 219DAUS  
GPTAT 94%R 0.4 GJUI 3.2 GJPI 93%R -66

COLD RUN HG MINNIE 93%  
USA 119381522 TATTOO C111/C111  
DHIA HERD # 31-15-0002 CONTROL # 1111  
1-08 305 2 14670 5.4 790 4.1 599 104DCR 2074C  
2-08 292 2 16660 6.0 1006 4.3 711 104DCR 2464C  
3-08 298 2 17850 5.1 918 4.2 747 100DCR 2509C  
4-08 305 2 20800 5.6 1170 4.3 890 103DCR 3084C  
5-08 305 2 20580 4.4 899 3.9 799 102DCR 2550C  
305 2X ME AVG 5L 19970M 1040F 816P 2767C  
PPA -4541M -193F -119P / YD -4018M -158F -111P  
CDCB PTA 04/01/2022 5RECS 62%R 2%ILE  
-1845M 0.09% -71F 0.08% -52P -539CM\$ -540NM\$ -554FM\$  
-0.2PL -0.5LIV 3.7DPR 4.8CCR 1.0HCR 3.05SCS -469GM\$  
-0.1MFV -0.5DAB -0.7KET 1.1MAS 0.8MET 0.3RPL -1.77HTI  
AJCA 04/01/2022 PTAT 53%R 0.3 JUI 9.7  
JPI 53%R-101  
SIRE: SV JADE HIRED GUN-ET GJPI -92 2%ILE

SISTER(S):  
COLD RUN DANTE MADISON 85%  
1-11 247 2 13210 5.0 665 3.6 477 97DCR 1649C

NEXT DAM:  
COLD RUN SUREFIRE MADELINE 90%  
2-09 305 2 26130 5.0 1299 3.6 952 103DCR 3292C  
SIRE: BW SUREFIRE GJPI -58 3%ILE

4TH DAM:  
COLD RUN GOLDEN BOY MEMPHIS 88%  
2-10 305 2 17720 5.7 1007 4.0 709 104DCR 2455C

12

PRO-HART ROWAN LIKE YOU
JE840003231302119

FREEMAN, DALTON OWNER
BREMEN, IN
574-209-0138
PRO-HART JERSEYS BREEDER
PRESCOTT, MI

BORN 10/29/2021 P1
FEMALE EFI 6.9% AMERICAN ID 395/395

PA -151M 2F 10P
103CM\$ 95NM\$ 30FM\$
1.0PL 0.2DPR 1.1CCR 0.8HCR 3.01SCS
PA TYPE 0.5 JPI 37%R 28
ST SR DF RA RW RL FA FU
0.4 0.2 -0.2 HO.5 0.6 PO.7 SO.9 1.8
RH RUW UC UD TP TL RTR RTS
0.4 -0.7 0.0 S1.6 CO.4 SO.6

SELLING OPEN
FALL CALF

SIRE:
YOSEMITE JLS KWYNN ROWAN-ET
JE840003131274492 GT99K BBR100 JH1F JNSF A2A2 7JE1760
CDCB GPTA S 04/01/2022 0%RIP
78%R 95M 0.10% 26F 66%ILE
78%R 0.10% 24P 380CM\$ 366NM\$ 263FM\$ 352GM\$
3.0PL 1.4LIV 0.9DPR 2.0CCR 2.9HCR 2.88SCS
0.1MFV 0.1DAB 0.4KET -0.4MAS 0.2MET -0.1RPL 1.26HTI
AJCA 04/01/2022 ODAUS
GPTAT 80%R 0.9 GJUI 8.1 GJPI 75%R 96

DAM:
PRO-HART DESIGN LYLA
JE840003136999953 GT29K BBR 100 JH1F JNSF
TATTOO /PH104
DHIA HERD # 32-50-0168 CONTROL # 104
1-11 305 3 14600 4.5 657 3.7 535 91DCR 1793C
3-00 305 3 14650 4.6 675 3.8 552 89DCR 1846C
4-02 305 2 16890 5.0 840 3.9 665 96DCR 2268C
305 2X ME AVG 3L 16544M 773F 627P 2108C
2-01 86% 3-05 87% 4-07 90% 5-06 91%
ST SR DF RA RW RL FA FU RH RUW UC UD TP TL RTR RTS
39 39 42 25 45 38 39 40 46 48 26 38 22 29 25 22

PPA -1382M -74F -16P / YD -1461M -74F -29P
CDCB GPTA S 05/03/2022 4RECS 79%R 12%ILE
-396M -0.01% -22F 0.05% -5P -174CM\$ -176NM\$ -203FM\$
-1.0PL -0.3LIV -0.6DPR 0.1CCR -1.4HCR 3.13SCS -183GM\$
-0.1MFV -0.1DAB -0.2KET 0.3MAS 0.5MET 0.4RPL -0.76HTI
AJCA 05/03/2022 GPTAT 79%R 0.1 GJUI 4.6
GJPI 74%R -40

CDF KARBALA KWYNN
JE840003005791893 GT50K BBR100 JH1C JNSF 11JE1110
CDCB GPTA S 04/01/2022 919DAUS 87HRDS 2%RIP
99%R 81M 0.10% 26F 50%ILE
99%R 0.06% 16P 285CM\$ 273NM\$ 202FM\$ 239GM\$
1.8PL 0.3LIV -0.7DPR 0.2CCR 1.8HCR 2.78SCS
0.1MFV -0.1DAB 0.8KET 0.4MAS -0.7MET -0.1RPL 1.94HTI
AJCA 04/01/2022 512DAUS
GPTAT 99%R 1.4 GJUI 11.9 GJPI 97%R 74

YOSEMITE VICEROY ISAAC 35864 85%
JE840003137374887 GT9K BBR 100 JH1F JNSF
DHIA HERD # 93-24-7045 CONTROL # 35864
1-08 283 3 20060 4.9 986 3.5 712 93DCR 2461C
2-07 274 3 20180 4.8 973 3.8 762 83DCR 2614C
3-06 305 3 22880 4.8 1104 3.7 855 89DCR 2952C
305 2X ME AVG 3L 23724M 1169F 888P 3068C
PPA 1928M 106F 63P / YD 1517M 85F 50P
CDCB GPTA S 05/03/2022 4RECS 83%R 95%ILE
805M -0.01% 36F 0.00% 30P 378CM\$ 374NM\$ 345FM\$
2.8PL 0.7LIV 1.6DPR 3.2CCR 2.0HCR 2.95SCS 375GM\$
0.0MFV 0.2DAB 0.1KET -1.3MAS 0.6MET -0.1RPL -1.09HTI
AJCA 05/03/2022 GPTAT 82%R 0.8 GJUI 3.3
GJPI 78%R 95

PRO-HART SIREN DESIGN {6}
JE840003124771836 GT13K BBR 100 JH1F JNSF
CDCB GPTA S 04/01/2022 0%RIP
79%R -251M -0.02% -17F 4%ILE
79%R 0.02% -6P -112CM\$ -112NM\$ -116FM\$ -120GM\$
-0.7PL -0.8LIV -1.0DPR -0.3CCR -1.8HCR 3.09SCS
-0.1MFV -0.3DAB -0.6KET 0.4MAS 0.2MET 0.3RPL -2.16HTI
AJCA 04/01/2022 ODAUS
GPTAT 80%R 0.4 GJUI 10.0 GJPI 75%R -28

PRO-HART VERNON NYLA 76%
JE840003124771858 GT13K BBR 100 JH1F JNSF
TATTOO /PH59
DHIA HERD # 34-65-0324 CONTROL # 59
2-00 299 3 16580 4.5 751 3.6 597 95DCR 2029C
2-11 267 3 15420 4.4 682 3.6 550 87DCR 1853C
305 2X ME AVG 2L 19730M 881F 706P 2388C
PPA -569M -29F 3P / YD -867M -40F -10P
CDCB GPTA S 05/03/2022 2RECS 81%R 11%ILE
-535M -0.01% -28F 0.02% -15P -191CM\$ -188NM\$ -187FM\$
-0.7PL 0.6LIV 0.9DPR 1.1CCR -1.3HCR 3.17SCS -155GM\$
-0.1MFV 0.1DAB 0.0KET 0.3MAS 0.7MET 0.5RPL 0.53HTI
AJCA 05/03/2022 GPTAT 81%R -1.4 GJUI -10.7
GJPI 77%R -51
SIRE: ALL LYNNS MAXIMUM VERNON-ET GJPI 40 49%ILE

SISTER(S):
PRO-HART REGION NAOMI 86%
2-04 305 3 12880 5.6 727 3.6 470 93DCR 1625C

NEXT DAM:
MISTY MORN FUROR NYESHA 91%
5-11 305 3 22300 4.4 990 3.5 773 91DCR 2653C
SIRE: PIEDMONT NADINE FUROR GJPI -162 0%ILE

4TH DAM:
MISTY MORNING KHAN NOEL 86%
5-01 305 2 21040 4.5 938 3.4 724 95DCR 2502C





# JODREY EXTREME GORGEOUS

## USA 174718545

JODREY JAKE & KATHY BREEDER & OWNER  
 WINCHESTER, OH  
 937-373-4611

BORN 10/27/2021 TATTOO /J296 PO  
 FEMALE EFI 2.3%

PA -2495M -98F -86P 32%R  
 -904CM\$ -896NM\$ -839FM\$  
 -1.2PL 2.5DPR 3.4CCR 0.5HCR 3.14SCS

SELLING OPEN  
 FALL CALF

SIRE:  
 PIEDMONT NADINE EXTREME-ET  
 JECAN000010023809 GT50K BBR100 JH1F JNSF 29JE3230  
 CDCB GPTA S 04/01/2022 1317DAUS 565HRDS 5%RIP  
 99%R -2436M 0.04% -111F 0%ILE  
 99%R -0.02% -94P -106CM\$ -104NM\$ -941FM\$ -101GM\$  
 -2.3PL 1.3LIV 1.9DPR 4.5CCR 1.6HCR 3.24SCS  
 0.0MFV -0.4DAB -1.1KET -0.7MAS 1.3MET 0.5RPL -3.65HTI  
 AJCA 04/01/2022 798DAUS  
 GPTAT 98%R -1.8 GJUI -13.9 GJPI 96%R -244

DAM:  
 JODREY GUAPO GORGEOUS  
 USA 173391956  
 TATTOO /J273

PA -2555M -84F -78P 29%R  
 -745CM\$ -744NM\$ -737FM\$  
 -0.2PL 3.2DPR 2.3CCR -0.7HCR 3.04SCS

SISTER(S):  
 JODREY JADE DEE

HOLLYLANE RENAISSANCE  
 JECAN000000138720 70JE9984  
 CDCB PTA 04/01/2022 1098DAUS 379HRDS 3%RIP  
 99%R -2418M 0.07% -104F 0%ILE  
 99%R 0.06% -78P -796CM\$ -791NM\$ -760FM\$ -804GM\$  
 0.7PL 0.9LIV 1.6DPR 3.3CCR 3.2HCR 3.14SCS  
 0.0MFV 0.0DAB -0.9KET -1.8MAS 1.6MET 0.5RPL -3.4OHTI  
 AJCA 04/01/2022 811DAUS  
 GPTAT 96%R -0.2 JUI 0.6 JPI 96%R -183

WAYMAR PATRICK NADINE SUP-EX 97-6E (CAN)  
 USA 003971646 GI BBR 100 JH1F JNSF  
 TATTOO D9W/28A  
 DHIA HERD # 92-23-0452 CONTROL # 1  
 10-11 305 2 24223 4.8 1160 3.5 850 DHIR 2938C  
 365 2 28476 4.8 1375 3.5 1009 DHIR 3496C  
 12-11 305 3 21130 4.6 975 3.5 748 94DCR 2586C  
 365 3 24283 4.6 1124 3.6 867 DHIR 2998C  
 305 2X ME AVG 8L 18714M 907F 705P 2915C  
 CDCB GPTA S 05/03/2022 ORECS 94%R 1%ILE  
 -2118M 0.15% -74F 0.05% -68P -675CM\$ -674NM\$ -654FM\$  
 -0.7PL 2.1LIV 1.8DPR 3.2CCR 0.1HCR 2.96SCS -661GM\$  
 0.0MFV -0.6DAB -1.4KET 2.4MAS 0.8MET 0.4RPL 0.23HTI  
 AJCA 05/03/2022 GPTAT 90%R -1.7 GJUI -12.8  
 GJPI 90%R -153

YELLOW BRIAR HEATHS GUAPO  
 JECAN000103443735 70JE9950  
 CDCB PTA 04/01/2022 363DAUS 199HRDS 8%RIP  
 92%R -2614M 0.34% -64F 2%ILE  
 92%R 0.11% -76P -614CM\$ -615NM\$ -624FM\$ -590GM\$  
 0.9PL 0.2LIV 3.4DPR 2.6CCR -1.5HCR 3.07SCS  
 0.0MFV -0.5DAB 0.0KET 1.5MAS 0.6MET 0.5RPL 0.86HTI  
 AJCA 04/01/2022 202DAUS  
 GPTAT 86%R -0.3 JUI 0.9 JPI 86%R -140

JODREY GLASGOW DEEDEE  
 USA 118984133  
 TATTOO /J240  
 PA -2496M -105F -80P 26%R  
 -876CM\$ -874NM\$ -849FM\$  
 -1.3PL 2.9DPR 2.0CCR 0.2HCR 3.01SCS  
 SIRE: RAPID BAY GLASGOW-ET GJPI -193 0%ILE

NEXT DAM:  
 JODREY GARTH HAPPY DEE  
 SIRE: AMERISMART EVAN ERNIE GARTH

4TH DAM:  
 JODREY DUKE HEATHER



GENESIS EXCAVATE JADE, EX 90-2E (CAN)  
Great-Grandam of Lot 14

14

MCGUIRES VIP RACHEL  
USA 174604808

MCGUIRE, KYLE BREEDER & OWNER  
WEST LIBERTY, OH  
937-844-9967

BORN 10/22/2021 TATTOO KM2/KM2 PO  
FEMALE EFI 5.6%

PA -1778M -57F -48P  
-513CM\$ -515NM\$ -538FM\$  
-1.2PL 0.6DPR 0.8CCR -0.2HCR 3.06SCS  
PA TYPE 0.8 JPI 33%R -107  
ST SR DF RA RW RL FA FU  
1.4 0.1 0.3 H1.6 1.1 P0.7 S1.1 2.2  
RH RUW UC UD TP TL RTR RTS  
0.9 -0.6 0.4 S3.0 W0.2 L0.4

SELLING OPEN

FALL CALF

SISTER(S):  
MCGUIRES COLTON RUBY 83%

SIRE:  
RIVER VALLEY VENUS VIP-ET  
JE840003126479167 GT99K BBR100 JH1F JNSF A1A2 777JE10003  
CDCB GPTA S 04/01/2022 581DAUS 214HRDS 22%RIP  
98%R -2287M 0.20% -73F 0%ILE  
98%R 0.09% -67P -642CM\$ -640NM\$ -643FM\$ -658GM\$  
-0.5PL 1.6LIV 0.7DPR 0.5CCR -0.9HCR 3.15SCS  
0.0MFV -0.1DAB -0.4KET 0.1MAS 0.5MET 0.3RPL -0.42HTI  
AJCA 04/01/2022 425DAUS  
GPTAT 96%R 1.4 GJUI 20.9 GJPI 93%R -140

DAM:  
MARLAU BEAUTIFUL RUBIS  
JECAN000109135547  
DHIA HERD # 31-46-0900 CONTROL # 1600

1-10 305 2 15825 5.1 804 3.7 592 DHIA 2048C  
3-00 305 2 19620 5.6 1105 3.7 734 DHIA 2540C

2-05 83% 3-00 90% 4-04 91% 6-02 92%  
ST SR DF RA RW RL FA FU RH RUW UC UD TP TL RTR RTS  
52 45 40 21 46 20 37 39 37 35 29 18 25 24 32 30

PPA -1556M -73F -19P / YD -2309M -79F -48P  
CDCB PTA 04/01/2022 5RECS 46%R 5%ILE  
-1269M 0.11% -40F 0.09% -29P -383CM\$ -389NM\$ -432FM\$  
-1.9PL -0.4LIV 0.4DPR 1.0CCR 0.6HCR 2.97SCS -361GM\$  
0.0MFV -0.3DAB -0.2KET 1.0MAS -0.1MET 0.1RPL 0.16HTI  
AJCA 04/01/2022 PTAT 26%R 0.1 JUI 2.4  
JPI 38%R -73

4TH DAM:  
NORVAL ACRES RR JENNA VG 85 (CAN)  
4-00 303 2 19993 5.0 1008 3.7 732 CAN 2532C

CHILLI ACTION COLTON-ET  
USA 066738335 GT50K BBR100 JH1F JNSF A2A2 7JE1088  
CDCB GPTA S 04/01/2022 4845DAUS 1264HRDS 11%RIP  
99%R -1886M 0.32% -29F 3%ILE  
99%R 0.12% -46P -315CM\$ -315NM\$ -356FM\$ -297GM\$  
-0.9PL 0.7LIV 0.3DPR 0.1CCR 0.4HCR 3.27SCS  
0.1MFV 0.1DAB 0.2KET 0.6MAS 0.5MET 0.2RPL 3.05HTI  
AJCA 04/01/2022 2760DAUS  
GPTAT 99%R 1.7 GJUI 16.2 GJPI 98%R -70

TJ CLASSIC MINISTER VENUS-ET 95%  
USA 117243875 GT13K BBR 100 JH1F JNSF A1A2  
TATTOO M15/M15  
DHIA HERD # 33-87-0722 CONTROL # 4  
3-05 280 2 13050 5.1 671 3.9 506 98DCR 1751C  
4-05 269 2 13980 5.7 794 3.9 542 101DCR 1876C  
5-04 305 2 16090 6.3 1006 3.5 567 103DCR 1960C  
8-00 305 3 14990 4.8 727 3.5 528 104DCR 1825C  
305 2X ME AVG 4L 15235M 845F 557P 1926C  
CDCB GPTA S 05/03/2022 ORECS 87%R 1%ILE  
-2075M 0.12% -77F 0.06% -65P -673CM\$ -670NM\$ -655FM\$  
0.8PL 1.6LIV 1.4DPR 2.0CCR -1.3HCR 3.09SCS -709GM\$  
0.0MFV -0.4DAB -0.6KET -1.6MAS 0.6MET 0.4RPL -4.90HTI  
AJCA 05/03/2022 GPTAT 85%R 0.6 GJUI 9.8  
GJPI 82%R-152

COMESTAR JDF BEAUTIFULL-ET  
JECAN000105752959 GT50K BBR 100 JH1C JNSF 200JE470  
CDCB GPTA S 04/01/2022 1102DAUS 477HRDS 8%RIP  
92%R -1724M 0.30% -24F 3%ILE  
92%R 0.15% -34P -311CM\$ -323NM\$ -407FM\$ -277GM\$  
-1.9PL -1.4LIV 0.9DPR 0.4CCR 0.2HCR 2.94SCS  
-0.1MFV -0.4DAB 0.1KET 1.7MAS -0.1MET 0.2RPL 0.36HTI  
AJCA 04/01/2022 563DAUS  
GPTAT 86%R 0.6 GJUI 5.9 GJPI 88%R -58

MARLAU GETAWAY EMERAUDE VG 85 (CAN)  
JECAN000107591210  
2-01 305 2 11623 5.1 598 3.8 441 CAN 1526C  
CDCB PTA 04/01/2022 ORECS 52%R 1%ILE  
-1887M 0.14% -65F 0.02% -65P -674CM\$ -670NM\$ -632FM\$  
-1.9PL 0.6LIV 1.2DPR 1.6CCR 1.0HCR 2.97SCS -644GM\$  
0.0MFV -0.3DAB -0.4KET 0.4MAS -0.2MET 0.0RPL -1.24HTI  
AJCA 04/01/2022 PTAT 27%R -0.1 JUI 2.0  
JPI 43%R-142  
SIRE: RAPID BAY GETAWAY-ET GJPI -146 2%ILE

SISTER(S):  
GENESIS GOVERNOR JACEE VG 85 (CAN)  
6-02 300 2 16659 4.4 736 3.5 584 CAN 1986C

NEXT DAM:  
GENESIS EXCAVATE JADE EX 90-2E (CAN)  
6-04 305 2 22270 4.2 931 3.5 774 CAN 2562C  
1ST SR 2-YR.-OLD, 2010 QUEBEC EXPO  
ALL CANADIAN SR 3-YEAR-OLD, 2011  
ALL QUEBEC SR. 3-YEAR-OLD, 2011  
1ST SR 3-YR.-OLD, 2011 ROYAL WINTER FAIR  
SIRE: BRIDON SC EXCAVATE JPI -164 0%ILE

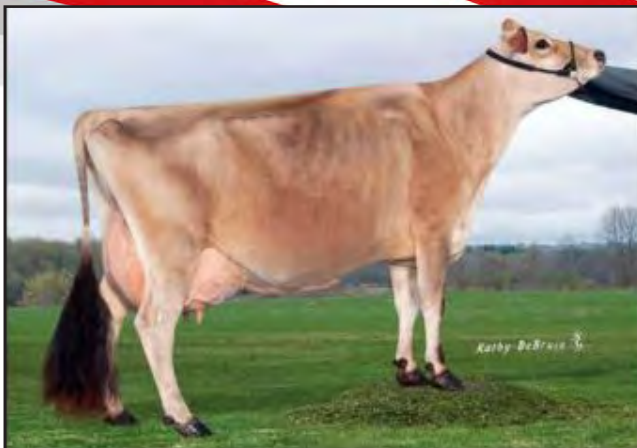

**COUNCILLER BANNER OF SHF, E-93%**  
Great-Grandam of Lot 15

**15**

**UFASHION MONTE ANN**  
**JE840003240652139**

UNKEFER, TODD  
COLUMBIANA, OH

BREEDER & OWNER

BORN 10/04/2021 TATTOO /U2544 P0  
FEMALE EFI 6.6% AMERICAN ID 2544/2544

PA -1268M -39F -38P  
-372CM\$ -372NM\$ -372FM\$  
-0.5PL 0.6DPR 0.6CCR 0.3HCR 3.02SCS  
PA TYPE 0.2 JPI 16%R -83  
ST SR DF RA RW RL FA FU  
0.6 0.3 -0.3 H0.9 0.8 P0.6 S0.5 1.2  
RH RUW UC UD TP TL RTR RTS  
-0.3 -0.8 -0.4 S1.6 C0.0 S0.1

SELLING OPEN

FALL CALF

SIRE:  
COLD RUN FIREMAN MONTE  
USA 174107301  
PA -1070M -42F -31P  
-416CM\$ -416NM\$ -419FM\$  
-1.6PL -0.4DPR -0.9CCR -0.4HCR 3.04SCS  
PA TYPE 0.4 JPI 34%R -89

DAM:  
UFASHION BLACKAPPLE ANN  
JE840003212670068  
TATTOO /U2335  
DHIA HERD # 31-15-9008 CONTROL #

1-08 77%  
ST SR DF RA RW RL FA FU RH RUW UC UD TP TL RTR RTS  
32 28 25 22 28 22 32 34 34 22 24 42 24 22 26 25

PA -1466M -36F -45P  
-328CM\$ -329NM\$ -324FM\$  
0.7PL 1.5DPR 2.0CCR 1.0HCR 2.99SCS  
PA TYPE 0.0 JPI 32%R -76

SISTER(S):  
UFASHION TEQUILA ANN 87%

NEXT DAM:  
COUNCILLER BANNER OF SHF 93%  
5-08 291 2 15920 5.1 816 3.8 605 99DCR 2093C  
SIRE: GLENHOLME COUNCILLER GJPI -117 2%ILE

4TH DAM:  
LORIVALE SATURN BANGLE 85%  
2-09 305 2 12000 5.6 667 3.7 443 99DCR 1532C

COLTON FLAME FIREMAN  
USA 118155636 GT99K BBR100 JH1F JNSF A1A2 941E4004  
CDCB GPTA S 04/01/2022 224DAUS 116HRDS 12%RIP  
96%R -1964M 0.09% -77F 0%ILE  
96%R 0.08% -56P -753CM\$ -750NM\$ -756FM\$ -753GM\$  
-2.8PL 0.0LIV -0.1DPR -0.4CCR 0.4HCR 3.24SCS  
0.1MFV 0.0DAB -0.3KET 0.1MAS 0.5MET 0.3RPL 1.16HTI  
AJCA 04/01/2022 178DAUS  
GPTAT 94%R 1.2 GJUI 13.9 GJPI 91%R -158

COLD RUN CASH MONEY 85%  
USA 119215461 TATTOO C092/C092  
DHIA HERD # 31-15-0002 CONTROL # 1092  
1-08 305 2 20810 4.9 1029 3.8 788 104DCR 2726C  
2-09 305 2 30960 5.7 1761 3.5 1077 104DCR 3722C  
3-11 305 3 29800 5.7 1694 3.7 1101 101DCR 3808C  
5-01 305 3 32930 4.5 1486 3.5 1169 103DCR 3997C  
305 2X ME AVG 4L 30939M 1594F 1118P 3850C  
PPA 2506M 59F 68P / YD 347M 5F 7P  
CDCB PTA 04/01/2022 4RECS 56%R 18%ILE  
-176M 0.01% -6F 0.00% -6P -78CM\$ -81NM\$ -82FM\$  
-0.3PL 0.0LIV -0.6DPR -1.3CCR -1.2HCR 2.84SCS  
-104GM\$  
-0.1MFV -0.2DAB -0.4KET 1.8MAS 0.1MET 0.3RPL 0.95HTI  
AJCA 04/01/2022 PTAT 44%R -0.4 JUI -3.0  
JPI 45%R -20

RAPID BAY BLACK APPLE  
JECAN000108937051 91JE5757  
CDCB PTA 04/01/2022 66DAUS 29HRDS 22%RIP  
86%R -1419M 0.14% -40F 2%ILE  
87%R 0.01% -50P -508CM\$ -502NM\$ -463FM\$ -446GM\$  
-1.5PL -2.3LIV 2.0DPR 2.6CCR 1.4HCR 3.13SCS  
-0.4MFV -0.6DAB -0.4KET -1.6MAS -0.5MET 0.1RPL -10.1HTI  
AJCA 04/01/2022 42DAUS  
PTAT 74%R 0.3 JUI 3.2 JPI 75%R -111

UFASHION LADD ANN-ET 88%  
JE840003128583474 TATTOO /U1719  
DHIA HERD # 31-15-9008 CONTROL # 1719  
1-10 305 2 10850 5.1 555 3.7 400 101DCR 1383C  
2-11 254 2 10790 5.0 537 3.7 394 101DCR 1362C  
305 2X ME AVG 2L 13126M 668F 488P 1686C  
PPA -4749M -177F -146P / YD -4302M -146F -130P  
CDCB PTA 04/01/2022 2RECS 56%R 13%ILE  
-1512M 0.21% -32F 0.08% -40P -148CM\$ -155NM\$ -185FM\$  
2.8PL 2.4LIV 0.9DPR 1.3CCR 0.6HCR 2.85SCS -193GM\$  
0.1MFV -0.3DAB -0.1KET 2.2MAS -0.6MET -0.1RPL 3.08HTI  
AJCA 04/01/2022 PTAT 57%R 0.1 JUI 0.8  
JPI 51%R -41  
SIRE: GOLDUST KARBALA LADD-ET GJPI -12 4%ILE

SISTER(S):  
UNKEFER DAIRY JACE VICTORIA 88%  
4-09 296 2 16730 5.1 845 3.6 598 102DCR 2067C  
OWE-REN COMERICA BANNER 90%  
4-10 305 2 18510 5.2 959 4.1 767 88DCR 2602C  
UFASHION IATOLA BECKA 88%  
UFASHION LADD ANNA-ET 86%  
2-10 285 2 13310 5.9 783 3.9 523 102DCR 1810C  
UFASHION GRAND BELLE-ET 85%  
2-05 246 2 12540 5.2 652 3.7 470 101DCR 1626C  
UFASHION GRAND BEYONCE-ET 93%  
1-07 201 2 8730 4.1 360 3.9 339 90DCR 1048C

16

GOJ NATALIE LEMONHEAD NADEAN
JE840003213862655

DOWTY PHILLIP, MELISSA, PATRIC BREEDER & OWNER
GOSHEN, IN
574-642-3700

BORN 09/14/2021 TATTOO GOJ/D41 PO
FEMALE EFI 7.0%

PA -1123M -24F -25P
-292CM\$ -297NM\$ -339FM\$
-0.7PL 0.0DPR 0.5CCR -0.4HCR 3.02SCS
PA TYPE 0.8 JPI 33%R -62
ST SR DF RA RW RL FA FU
2.8 0.4 0.3 H0.6 1.5 P0.6 S1.2 2.0
RH RUW UC UD TP TL RTR RTS
0.6 0.1 0.4 S2.5 C1.0 L1.3

SELLING OPEN
FALL CALF

SIRE:
STEINHAUERS SAMSON LEMONHEAD
USA 118662185 GT80K BBR 100 JH1F JNSF A2A2 14JE670
CDCB GPTA S 04/01/2022 12117DAUS 1296HRDS 25%RIP
99%R -343M 0.16% 17F 16%ILE
99%R 0.07% 3P 108CM\$ 97NM\$ 30FM\$ 75GM\$
1.5PL 0.2LIV 0.5DPR 1.6CCR 0.1HCR 2.85SCS
-0.1MFV 0.0DAB -1.3KET 0.7MAS 0.7MET 0.1RPL -1.10HTI
AJCA 04/01/2022 4593DAUS
GPTAT 99%R 1.1 GJUI 7.8 GJPI 99%R 33

DAM:
GOJ NAOMI ANDREAS NATALIE
JE840003142674425
TATTOO GOJ/D13
DHIA HERD # 32-20-4610 CONTROL #

2-05 85%
ST SR DF RA RW RL FA FU RH RUW UC UD TP TL RTR RTS
45 34 37 25 35 23 38 45 42 30 36 36 35 26 38 25

PA -1904M -64F -52P
-692CM\$ -691NM\$ -708FM\$
-2.9PL -0.5DPR -0.7CCR -0.9HCR 3.20SCS
PA TYPE 0.5 JPI 32%R -157

DP VALENTINO SAMSON
USA 067106977 GT50K BBR 100 JH1F JNSF A2A2
14JE576
CDCB GPTA S 04/01/2022 850DAUS 278HRDS 4%RIP
99%R 252M -0.01% 9F 12%ILE
99%R -0.01% 7P 69CM\$ 66NM\$ 63FM\$ -43GM\$
1.9PL 2.1LIV -1.9DPR -1.6CCR -0.8HCR 2.83SCS
0.0MFV 0.1DAB 0.0KET 0.6MAS 0.1MET 0.2RPL 1.66HTI
AJCA 04/01/2022 638DAUS
GPTAT 99%R 1.4 GJUI 8.0 GJPI 98%R 15

STEINHAUERS RENEGADE LEMONPIE-ET 88%
USA 117255575 GT3K BBR 100 JH1F JNSF
TATTOO S603/S603
DHIA HERD # 35-59-1096 CONTROL # 603
2-00 305 2 14420 4.9 705 4.0 572 97DCR 1923C
3-00 305 2 15690 5.0 785 4.0 635 98DCR 2139C
305 2X ME AVG 3L 16501M 810F 621P 2089C
PPA -1371M 1F -29P / YD -1402M -12F -30P
CDCB GPTA S 05/03/2022 3RECS 87%R 22%ILE
-510M 0.12% OF 0.05% -9P -43CM\$ -46NM\$ -75FM\$
-1.5PL -1.5LIV 2.6DPR 3.1CCR -0.5HCR 3.01SCS 63GM\$
-0.2MFV 0.0DAB -0.8KET 0.3MAS 0.2MET -0.1RPL -2.47HTI
AJCA 05/03/2022 GPTAT 83%R 0.0 GJUI 0.6
GJPI 83%R 4

SUNSET CANYON ANDREAS
USA 117597125 GT99K BBR 100 JH1F JNSF A1A2 94JE4036
CDCB GPTA S 04/01/2022 814DAUS 293HRDS 16%RIP
98%R -2069M 0.10% -81F 0%ILE
98%R 0.07% -63P -835CM\$ -831NM\$ -821FM\$ -843GM\$
-3.4PL -2.8LIV -1.3DPR -1.0CCR -1.3HCR 3.18SCS
-0.1MFV -0.6DAB -0.3KET -2.1MAS 0.3MET 0.5RPL -7.35HTI
AJCA 04/01/2022 668DAUS
GPTAT 98%R 0.9 GJUI 11.1 GJPI 94%R -192

GORDONS SHOWDOWN NAOMI
JE840003132393184
PA -1738M -48F -42P
-550CM\$ -551NM\$ -594FM\$
-2.4PL 0.3DPR -0.4CCR -0.5HCR 3.21SCS
PA TYPE 0.2 JPI 36%R -122
SIRE: RIVER VALLEY SPICE SHOWDOWN GJPI -47 3%ILE

NEXT DAM:
XCARET TEQUILA NATASHA
2-09 271 2 11200 4.9 549 3.8 425 95DCR 1468C
SIRE: TOWER VUE PRIME TEQUILA-ET GJPI -205 0%ILE

4TH DAM:
XCARET MINISTER NUTBAR 87%
1-10 290 2 11690 5.3 617 3.7 435 76DCR 1504C



# MISS TEQUILA CORIE JE840003233800752

COLE, DUANE T  
BURGHILL, OH  
440-599-9170

BREEDER & OWNER

BORN 09/12/2021 TATTOO C06/ PO  
FEMALE EFI 5.9%

PA -1400M -25F -33P  
-380CM\$ -381NM\$ -417FM\$  
-1.3PL -2.0DPR -2.3CCR -0.5HCR 3.19SCS  
PA TYPE 1.2 JPI 33%R -94  
ST SR DF RA RW RL FA FU  
2.0 0.3 1.1 H0.6 0.7 PO.6 S0.5 1.5  
RH RUW UC UD TP TL RTR RTS  
1.2 0.9 0.9 S2.2 C1.1 L1.0

SELLING OPEN  
FALL CALF

SISTER(S):  
MISS VIR-TOM OLIVER CINNAMON  
SELLING AS LOT 46

SIRE:  
TOWER VUE PRIME TEQUILA-ET  
USA 114816452 GTHD BBR 100 JH1F JNSF A1A2 76JE156  
CDCB GPTA S 04/01/2022 6122DAUS 1732HRDS 5%RIP  
99%R -2141M 0.25% -56F 0%ILE  
99%R 0.11% -58P -863CM\$ -859NM\$ -875FM\$ -932GM\$  
-4.0PL -5.2LIV -3.4DPR -4.6CCR -1.6HCR 3.39SCS  
0.0MFV -0.5DAB -0.5KET -1.7MAS 0.7MET 0.4RPL -5.37HTI  
AJCA 04/01/2022 4051DAUS  
GPTAT 99%R 1.2 GJUI 13.0 GJPI 99%R -205

DAM:  
VAN DE COLTON RECKON CONVINC  
USA 067751697

PA -660M 7F -8P  
103CM\$ 97NM\$ 42FM\$  
1.4PL -0.6DPR 0.0CCR 0.6HCR 3.00SCS  
PA TYPE 1.2 JPI 34%R 17

GIL-BAR SPARKLER PRIMETIME  
USA 000663520 36JE23  
CDCB PTA 04/01/2022 145DAUS 42HRDS 2%RIP  
96%R -2641M 0.31% -71F 0%ILE  
96%R 0.13% -73P -810CM\$ -814NM\$ -842FM\$ -811GM\$  
-2.1PL -2.0LIV 0.8DPR 0.7CCR -1.6HCR 3.03SCS  
0.1MFV -0.7DAB -0.8KET 0.4MAS 0.2MET 0.1RPL -2.35HTI  
AJCA 04/01/2022 61DAUS  
PTAT 90%R -0.2 JUI 3.5 JPI 91%R -178

PLEASANT NOOK SAMBO TEAL 94%  
JECAN000010202602 TATTOO D8W/8J  
5-00 365 2 22251 5.5 1221 3.6 798 DHIR 2759C  
6-06 305 2 21960 5.9 1287 3.4 755 94DCR 2609C  
365 2 27077 5.8 1581 3.5 945 DHIR 3266C  
8-00 305 2 25000 6.0 1501 3.5 869 95DCR 3003C  
305 2X ME AVG 6L 19008M 1065F 676P 2335C  
PA -1831M -48F -54P  
-516CM\$ -516NM\$ -518FM\$  
-1.7PL 1.3DPR 2.6CCR 0.3HCR 3.11SCS  
PA TYPE -0.3 JPI 40%R -116

CHILLI ACTION COLTON-ET  
USA 066738335 GT50K BBR100 JH1F JNSF A2A2 7JE1088  
CDCB GPTA S 04/01/2022 4845DAUS 1264HRDS 11%RIP  
99%R -1886M 0.32% -29F 3%ILE  
99%R 0.12% -46P -315CM\$ -315NM\$ -356FM\$ -297GM\$  
-0.9PL 0.7LIV 0.3DPR 0.1CCR 0.4HCR 3.27SCS  
0.1MFV 0.1DAB 0.2KET 0.6MAS 0.5MET 0.2RPL 3.05HTI  
AJCA 04/01/2022 2760DAUS  
GPTAT 99%R 1.7 GJUI 16.2 GJPI 98%R -70

VAN DE LISTOWEL DEDUCE RECKON  
USA 067198893 A1A2  
DHIA HERD # 21-55-0587 CONTROL # 893  
PPA 2093M 154F 103P / YD 1398M 109F 74P  
CDCB PTA 04/01/2022 2RECS 58%R 99%ILE  
567M 0.07% 43F 0.04% 30P 521CM\$ 508NM\$ 439FM\$  
3.6PL 1.4LIV -1.4DPR -0.1CCR 0.8HCR 2.72SCS 439GM\$  
0.1MFV 0.3DAB 0.1KET 1.7MAS 0.5MET 0.1RPL 5.69HTI  
PA TYPE 0.7 JUI JPI 39%R 104  
SIRE: HILLVIEW LISTOWEL-P GJPI 144 97%ILE

SISTER(S):  
VAN DE ARCHER DEDUCE ASSUME 83%  
1-08 305 2 14140 6.1 857 3.6 516 100DCR 1784C

NEXT DAM:  
VAN DE DIVIDEND REASON DEDUCE 90%  
2-10 305 2 19810 5.7 1130 3.6 717 100DCR 2479C  
SIRE: SUNSET CANYON DIVIDEND-ET GJPI 81 78%ILE

4TH DAM:  
VAN DE HOVBORG REALITY REALIZE 86%  
6-01 305 2 17950 5.2 928 3.7 656 100DCR 2269C



HEATHS HGUN BETTY, E-90%  
Great-Grandam of Lot 18

18

MISS M-SIGNATURE JB FRANK SKYE  
JE840003216268703

MAZZARO MASON, COLE DUANE & BA BREEDER & OWNER  
BURGHILL, OH

BORN 09/09/2021 TATTOO MC65/ PO  
FEMALE EFI 4.9%

PA -1893M -51F -49P  
-446CM\$ -449NM\$ -483FM\$  
-0.1PL 0.8DPR 0.7CCR 0.1HCR 3.05SCS  
PA TYPE 0.6 JPI 27%R -95  
ST SR DF RA RW RL FA FU  
1.4 -0.2 0.0 H0.8 0.3 P0.7 S1.0 2.1  
RH RUW UC UD TP TL RTR RTS  
1.0 -0.8 0.0 S3.5 W0.2 S0.4

SELLING OPEN  
FALL CALF

SIRE:  
MM VICTORIOUS FRANK-ET  
JE840003201335580 GT BBR100 JH1F JNSF A1A2 551JE1775  
CDCB GPTA S 04/01/2022 0%RIP  
78%R -1238M 0.18% -23F 3%ILE  
78%R 0.11% -24P -213CM\$ -220NM\$ -280FM\$ -273GM\$  
0.4PL -1.9LIV -1.6DPR -1.0CCR 0.4HCR 3.04SCS  
-0.1MFV -0.2DAB -0.4KET 0.9MAS 0.4MET 0.3RPL -0.52HTI  
AJCA 04/01/2022 ODAUS  
GPTAT 79%R 1.4 GJUI 19.1 GJPI 75%R -48

DAM:  
SVHEATHS VIP BAILEY  
USA 173608180  
TATTOO /R756  
DHIA HERD # 31-15-1164 CONTROL #  
2-05 84%  
ST SR DF RA RW RL FA FU RH RUW UC UD TP TL RTR RTS  
36 29 40 33 35 12 36 25 39 26 25 39 27 18 32 28

PA -2548M -79F -75P  
-678CM\$ -678NM\$ -685FM\$  
-0.5PL 3.1DPR 2.3CCR -0.2HCR 3.07SCS  
PA TYPE -0.3 JPI 33%R -142

RIVER VALLEY VICTORIOUS-ET  
JE840003126479524 GT99K BBR100 JH1F JNSF A2A2 7JE5032  
CDCB GPTA S 04/01/2022 1778DAUS 426HRDS 18%RIP  
99%R -731M 0.17% -1F 6%ILE  
99%R 0.11% -5P -72CM\$ -80NM\$ -158FM\$ -122GM\$  
-0.2PL -2.0LIV -1.6DPR -1.8CCR 2.3HCR 3.05SCS  
0.0MFV -0.1DAB -0.1KET -0.5MAS -0.1MET 0.2RPL -1.36HTI  
AJCA 04/01/2022 1096DAUS  
GPTAT 98%R 1.7 GJUI 19.8 GJPI 97%R -9

RIVER VALLEY EXCITATION FLAWLESS-ET 93%  
JE840003126479162 GT13K BBR 100 JH1F JNSF  
TATTOO M1487/M1487  
DHIA HERD # 93-54-0904 CONTROL # 1487  
1-09 305 3 15850 5.8 918 3.7 579 86DCR 2002C  
2-11 305 3 21890 5.9 1295 3.7 805 92DCR 2784C  
305 2X ME AVG 2L 21452M 1245F 787P 2722C  
PPA -1470M 64F -65P / YD -2097M -5F -76P  
CDCB GPTA S 05/03/2022 3RECS 85%R 5%ILE  
-1474M 0.13% -46F 0.04% -47P -426CM\$ -423NM\$ -407FM\$  
0.4PL -1.1LIV -0.8DPR 1.3CCR 0.7HCR 3.09SCS -464GM\$  
-0.2MFV -0.3DAB -0.9KET 1.8MAS 0.4MET 0.2RPL -1.09HTI  
AJCA 05/03/2022 GPTAT 83%R 1.2 GJUI 15.2  
GJPI 80%R -98

RIVER VALLEY VENUS VIP-ET  
JE840003126479167 GT99K BBR100 JH1F JNSF A1A2 777JE10003  
CDCB GPTA S 04/01/2022 581DAUS 214HRDS 22%RIP  
98%R -2287M 0.20% -73F 0%ILE  
98%R 0.09% -67P -642CM\$ -640NM\$ -643FM\$ -658GM\$  
-0.5PL 1.6LIV 0.7DPR 0.5CCR -0.9HCR 3.15SCS  
0.0MFV -0.1DAB -0.4KET 0.1MAS 0.5MET 0.3RPL -0.42HTI  
AJCA 04/01/2022 425DAUS  
GPTAT 96%R 1.4 GJUI 20.9 GJPI 93%R -140

SV SLEEPER BALTIMORE 90%  
USA 067130552 TATTOO /R552  
DHIA HERD # 51-04-9222 CONTROL # 27  
2-01 305 2 9360 5.2 489 3.9 363 97DCR 1256C  
4-01 305 2 12170 5.1 618 3.8 463 97DCR 1602C  
5-01 305 2 14530 5.2 757 3.7 541 98DCR 1871C  
6-03 305 2 12680 5.3 668 3.8 483 98DCR 1671C  
7-06 305 2 14860 5.7 852 3.7 547 98DCR 1892C  
8-08 204 2 10770 5.4 585 3.5 376 91DCR 1299C  
305 2X ME AVG 6L 13221M 708F 495P 1711C  
PPA -4520M -114F -139P / YD -5221M -151F -154P  
CDCB PTA 04/01/2022 5RECS 47%R 0%ILE  
-2808M 0.28% -84F 0.11% -82P -714CM\$ -716NM\$ -727FM\$  
-0.5PL 0.9LIV 5.5DPR 4.1CCR 0.5HCR 2.98SCS -608GM\$  
0.1MFV -0.6DAB -0.5KET 0.4MAS -0.1MET 0.0RPL -1.69HTI  
AJCA 04/01/2022 PTAT 41%R -1.5 JUI -2.0  
JPI 40%R -144  
SIRE: JANICES VALIANT SLEEPER GJPI -193 0%ILE

NEXT DAM:  
HEATHS HGUN BETTY 90%  
4-11 305 2 14380 5.1 736 3.9 565 98DCR 1956C  
SIRE: SV JADE HIRED GUN-ET GJPI -92 2%ILE

4TH DAM:  
JEMI SPARKLER BELLINI-ET 91%  
7-04 305 2 17540 4.8 840 4.0 693 98DCR 2308C



# SOUTH MOUNTAIN CHROME COMEDY-ET

## JE840003217141625 GT

BORN 09/04/2021 P1 BBR 100 A2A2  
 FEMALE EFI 8.2% AMERICAN ID 476/476 JH1F JNSF

CDCB GPTA S 05/03/2022 ORECS 79%R 30%ILE  
 -303M 0.04% -6F 0.00% -12P 11CM\$ 12NM\$ 24FM\$  
 2.2PL 0.7LIV 1.7DPR 2.5CCR 0.8HCR 2.95SCS 14GM\$  
 -0.1MFV 0.2DAB -0.1KET 0.6MAS 0.3MET 0.1RPL 1.0OHTI  
 AJCA 05/03/2022 GPTAT 80%R 1.5 GJUI 13.0  
 GJPI 76%R 14  
 ST SR DF RA RW RL FA FU  
 0.7 0.7 0.9 H0.3 1.1 S0.3 S0.2 2.3  
 RH RUW UC UD TP TL RTR RTS  
 1.2 1.6 1.6 S1.2 C2.3 L0.1 C2.2 B1.0

SELLING OPEN

FALL CALF

SISTER(S):  
 SOUTH MOUNTAIN COSMIC SHOWDOWN-ET 93%  
 SOUTH MOUNTAIN INCENTIVE COCO 91%  
 5-11 305 2 19650 5.3 1034 3.3 645 98DCR 2227C  
 SOUTH MOUNTAIN COLTON CELEBRATE-ET 91%  
 SOUTH MOUNTAIN COLTON COUNTESS-ET 91%  
 SOUTH MOUNTAIN ANDREAS CASHMERE-ET 91%  
 SOUTH MOUNTAIN CHAMPAGNE FIZZ-ET 89%  
 SOUTH MOUNTAIN FIZZ CHABLIS-ET 89%  
 SOUTH MOUNTAIN AJ COVERGIRL-ET 88%  
 4-03 305 2 18300 5.2 954 3.6 660 97DCR 2282C  
 SOUTH MOUNTAIN ANDREAS CAPRI-ET 88%  
 2-00 305 2 10560 5.4 568 3.8 402 97DCR 1391C

SIRE:  
 RIVER VALLEY CECE CHROME-ET  
 JE840003012423929 GT BBR100 JH1F JNSC A2A2 7JE5004  
 CDCB GPTA S 04/01/2022 14330DAUS 1413HRDS 38%RIP  
 99%R 586M 0.03% 34F 62%ILE  
 99%R -0.02% 18P 353CM\$ 349NM\$ 343FM\$ 343GM\$  
 2.4PL -1.8LIV 0.1DPR 0.5CCR 0.8HCR 2.85SCS  
 -0.1MFV -0.1DAB 0.2KET 0.2MAS -0.3MET 0.1RPL -0.9OHTI  
 AJCA 04/01/2022 6323DAUS  
 GPTAT 99%R 2.0 GJUI 15.6 GJPI 99%R 87

DAM:  
 ELLIOTTS COSMO ACTION-ET  
 USA 117469462 GT8K BBR 100 JH1F JNSF  
 TATTOO E262/E262  
 DHIA HERD # 23-44-0468 CONTROL # 262  
 2-02 305 2 20100 4.7 951 3.4 676 93DCR 2335C  
 3-04 305 2 23470 5.4 1260 3.6 839 86DCR 2901C  
 4-06 241 2 17748 5.5 974 3.6 640 84DCR 2213C  
 305 2X ME AVG 3L 24084M 1242F 853P 2949C  
 2-09 89% 4-01 91% 4-09 93%  
 ST SR DF RA RW RL FA FU RH RUW UC UD TP TL RTR RTS  
 45 38 49 20 40 26 29 45 45 38 36 32 34 26 38 30

PPA -716M -5F -20P / YD -2033M -50F -60P  
 CDCB GPTA S 05/03/2022 3RECS 86%R 7%ILE  
 -1188M 0.08% -41F 0.02% -39P -321CM\$ -319NM\$ -304FM\$  
 0.1PL 2.8LIV 2.8DPR 3.9CCR 2.2HCR 2.99SCS -274GM\$  
 0.0MFV 0.3DAB 0.0KET 1.8MAS 0.7MET 0.1RPL 4.81HTI  
 AJCA 05/03/2022 GPTAT 83%R 0.7 GJUI 7.1  
 GJPI 81%R -51

INTERMEDIATE CHAMPION, 2014 MID-ATLANTIC REGIONAL  
 HM INTERMEDIATE CHAMPION, 2014 INTERNATIONAL JERSEY  
 RESERVE GRAND, 2014 MID-ATLANTIC REGIONAL  
 1ST SR. 3-YEAR-OLD, 2014 MID-ATLANTIC REGIONAL  
 2ND PLACE, 2014 WORLD DAIRY EXPO FUTURITY  
 1ST SR 3-YEAR-OLD, 2014 INTERNATIONAL JERSEY SHOW  
 RESERVE GRAND CHAMPION, 2013 MARYLAND STATE FAIR

BROTHER(S):  
 ELLIOTTS ACTION CAYENNE-ET AT ST GENETICS

SISTER(S):  
 ELLIOTTS GOLD CONFETTI 92%  
 3-00 305 2 16780 5.7 956 3.9 652 96DCR 2257C  
 ELLIOTTS CORONA ACTION-ET 94%  
 9-05 214 2 16230 4.5 729 3.3 534 84DCR 1844C  
 ELLIOTTS EXCITING CABERNET-ET 91%  
 6-00 305 2 20560 4.5 923 3.4 700 96DCR 2418C  
 ELLIOTTS BLACKSTONE CHARLOTTE-ET 94%  
 5-02 305 2 23600 6.2 1454 3.6 844 95DCR 2918C  
 RESERVE WINNER, 2015 NATIONAL JERSEY JUG FUTURITY  
 ELLIOTTS FAXON COMICAL-ET 91%  
 4-01 305 2 17880 4.8 855 3.6 644 98DCR 2227C  
 ARETHUSA COMETS CAPRI 93%  
 ARETHUSA PREMIER CHAMPAGNE-ET 93%  
 4-11 293 2 16420 5.3 877 3.7 614 55DCR 2124C  
 ARETHUSA SHOWDOWN CRYSTAL-ET 90%  
 4-09 305 2 21000 5.0 1057 3.9 819 98DCR 2829C  
 ARETHUSA COLTON CADBURY-ETS 91%  
 3-01 305 2 15740 5.7 903 3.6 571 102DCR 1974C  
 ARETHUSA COMETS CAPTIVATE-ET  
 SELLING AS LOT 59

KUEFFNER ERNEST W & PACKARD TE BREEDER & OWNER  
 BOONSBORO, MD

SCHULTZ LEGAL CRITIC-P  
 USA 117217618 GT50K BBR 100 JH1C JNSC 11JE1098  
 CDCB GPTA S 04/01/2022 4099DAUS 392HRDS 3%RIP  
 99%R -61M 0.04% 6F 49%ILE  
 99%R 0.03% 4P 270CM\$ 265NM\$ 234FM\$ 227GM\$  
 2.9PL 0.9LIV -0.7DPR -0.9CCR -1.7HCR 2.90SCS  
 -0.3MFV 0.3DAB 0.6KET 1.4MAS 0.4MET 0.0RPL 1.69HTI  
 AJCA 04/01/2022 2569DAUS  
 GPTAT 99%R 0.9 GJUI 8.8 GJPI 99%R 46

LYON CELEBRITY CECE-ET 91%  
 USA 117046049 GT50K BBR 100 JH1C JNSF  
 TATTOO J05/J05  
 DHIA HERD # 33-87-0722 CONTROL # 813  
 2-02 305 3 18470 4.7 865 3.4 633 100DCR 2187C  
 4-03 271 3 22660 4.4 999 3.6 823 102DCR 2740C  
 305 2X ME AVG 2L 19070M 900F 699P 2370C  
 PPA 1197M 90F 41P / YD -18M 58F 5P  
 CDCB GPTA S 05/03/2022 2RECS 90%R 38%ILE  
 -214M 0.15% 22F 0.01% -5P 56CM\$ 54NM\$ 46FM\$  
 -0.5PL -2.7LIV -0.1DPR -0.9CCR 0.0HCR 2.96SCS 73GM\$  
 0.0MFV 0.0DAB -0.1KET 0.6MAS 0.1MET 0.3RPL 1.14HTI  
 AJCA 05/03/2022 GPTAT 88%R 0.6 GJUI 0.5  
 GJPI 87%R 11

FOREST GLEN AVERY ACTION-ET  
 USA 111023978 GTHD BBR 100 JH1F JNSF A2A2 7JE590  
 CDCB GPTA S 04/01/2022 24065DAUS 2867HRDS 4%RIP  
 99%R -963M 0.00% -46F 4%ILE  
 99%R 0.01% -34P -191CM\$ -188NM\$ -164FM\$ -160GM\$  
 1.2PL 3.5LIV 2.1DPR 1.8CCR 1.8HCR 3.00SCS  
 0.1MFV 0.7DAB 0.8KET 3.1MAS 0.1MET -0.2RPL 10.5OHTI  
 AJCA 04/01/2022 12260DAUS  
 GPTAT 99%R 0.6 GJUI 4.8 GJPI 99%R -33

ARETHUSA VERONICAS COMET-ET 95%  
 USA 114891985 GI BBR 100 JH1F JNSF  
 TATTOO AF09/AF09  
 DHIA HERD # 16-06-0456 CONTROL # 1516  
 2-02 305 2 20500 4.3 879 3.6 743 DHIR 2437C  
 3-07 305 2 18100 6.0 1077 3.6 652 91DCR 2254C  
 4-06 305 2 19970 6.5 1292 3.6 710 96DCR 2454C  
 6-01 305 2 17290 6.3 1087 3.5 599 94DCR 2070C  
 7-05 305 2 19230 5.5 1063 3.2 623 96DCR 2151C  
 305 2X ME AVG 5L 20394M 1152F 718P 2444C  
 PPA -1322M 27F -19P / YD -3402M -58F -88P  
 CDCB GPTA S 05/03/2022 5RECS 91%R 4%ILE  
 -2036M 0.29% -43F 0.10% -55P -444CM\$ -447NM\$ -475FM\$  
 -0.3PL 0.5LIV 1.7DPR 3.1CCR -0.4HCR 3.02SCS -421GM\$  
 -0.1MFV -0.2DAB -0.8KET -0.4MAS 1.1MET 0.2RPL -3.1OHTI  
 AJCA 05/03/2022 GPTAT 86%R 0.3 GJUI 4.7  
 GJPI 85%R -97

SENIOR & GRAND CHAMPION, 2010 ROYAL WINTER FAIR  
 RES. GRAND CHAMPION, 2009 ROYAL WINTER FAIR  
 SENIOR & GRAND CHAMPION, 2010 EASTERN STATES EXPO  
 SENIOR & GRAND CHAMPION, 2011 NY SPRING CAROUSEL  
 INTERMEDIATE & GRAND CHAMPION, 2009 CA SPRING SHOW  
 ABA RESERVE ALL-AMERICAN AGED COW, 2011  
 4TH AGED COW & BB&O, 2013 INTERNATIONAL JERSEY SHOW  
 2ND AGED COW & BB&O, 2012 INTERNATIONAL JERSEY SHOW  
 1ST 5-YEAR-OLD, 2011 CENTRAL NATIONAL  
 1ST 4-YEAR-OLD, 2010 EASTERN STATES EXPOSITION  
 1ST SR 3-YEAR-OLD, 2009 CA SPRING SHOW  
 2ND 4-YEAR-OLD, 2010 CENTRAL NATIONAL  
 3RD SR 3-YEAR-OLD, 2009 CENTRAL NATIONAL  
 NOMINATED ABA ALL-AMERICAN SR 3-YEAR-OLD, 2009  
 SIRE: PIEDMONT NADINE FUROR GJPI -162 0%ILE

SISTER(S):  
 ELLIOTTS GOLDEN VISTA-ET 95%  
 3-04 365 2 22399 6.7 1502 4.2 939 DHIA 3254C  
 ARETHUSA PRIMETIME DEJA VU-ET 95%  
 5-00 305 2 20000 5.0 996 3.8 763 96DCR 2640C  
 ARETHUSA VERONICAS DASHER-ET 95%  
 7-04 305 3 27720 5.9 1643 3.6 1007 90DCR 3482C  
 ARETHUSA RESPONSE VIVID-ET 96%  
 6-00 305 2 22670 6.5 1482 3.5 790 97DCR 2730C

NEXT DAM:  
 HURONIA CENTURION VERONICA 20J 97%  
 6-08 365 2 24442 5.6 1380 3.9 955 DHIR 3306C  
 2004 NATIONAL GRAND CHAMPION  
 SUPREME CHAMPION, 2006 WORLD DAIRY EXPO  
 SIRE: SOONER CENTURION-ET GJPI -69 3%ILE

4TH DAM:  
 GENESIS RENAISSANCE VIVIANNE VG 87 (CAN)  
 5-00 305 2 12110 4.2 514 3.8 461 CAN 1464C



**SOUTH MOUNTAIN COLTON CELEBRATE-ET**  
 Sister to Lot 19



**SOUTH MOUNTAIN FIZZ CHABLIS-ET**  
 Sister to Lot 19



**ARETHUSA COLTON CADBURY-ETS**  
 Sister to the Dam of Lot 19



**ARETHUSA VERONICAS COMET-ET**  
 Grandam of Lot 19



**ELLIOTTS COSMO ACTION-ET**  
 Dam of Lot 19

20

# VIERRA FADED JE840003235741435

VIERRA DAIRY FARMS  
HILMAR, CA

BREEDER & OWNER



**ARETHUSA ANDREAS SUNLIGHT-ET**  
Dam of Lot 20



**ARETHUSA IMPRESSION SUNSHINE-ET**  
Grandam of Lot 20



**MILO VINDICATION SEASON-ET**  
Great-Grandam of Lot 20



**ELLIOTTS COMERICA SABLE-ET**  
Sister to the Grandam of Lot 20



**ARETHUSA HG SVANA-ET**  
Sister to the Grandam of Lot 20

BORN 09/02/2021 PO  
FEMALE EFI 6.1% AMERICAN ID 34/34

PA -883M -34F -23P  
-311CM\$ -312NM\$ -326FM\$  
-0.5PL -0.5DPR -0.7CCR -0.5HCR 3.07SCS  
PA TYPE 1.3 JPI 30%R -70  
ST SR DF RA RW RL FA FU  
1.8 0.3 1.2 H1.8 1.2 P0.6 S1.4 1.8  
RH RUW UC UD TP TL RTR RTS  
0.7 0.1 0.8 S2.0 C1.1 L0.4

SELLING OPEN

FALL CALF

SIRE:  
ENT-LLR-MPH CROSSFADE-ET  
JE840003207557023 GT45K BBR 100 JH1F JNSF  
CDCB GPTA S 05/03/2022 0%RIP  
77%R 126M 0.00% 7F 9%ILE  
77%R 0.03% 10P 31CM\$ 28NM\$ 1FM\$ -29GM\$  
0.1PL -0.3LIV -1.8DPR -2.3CCR -0.7HCR 3.04SCS  
-0.1MFV 0.1DAB 0.2KET -0.7MAS 0.1MET 0.1RPL -1.42HTI  
AJCA 05/03/2022 ODAUS  
GPTAT 79%R 1.5 GJUI 10.4 GJPI 74%R 5

DAM:  
ARETHUSA ANDREAS SUNLIGHT-ET  
JE840003210945574  
DHIA HERD # 31-11-1156 CONTROL # 127

2-00 88%  
ST SR DF RA RW RL FA FU RH RUW UC UD TP TL RTR RTS  
37 28 39 25 39 26 39 38 40 36 25 39 26 25 25 26  
PPA -4527M -221F -141P / YD -3947M -188F -109P  
CDCB PTA 04/01/2022 1RECS 51%R 1%ILE  
-1891M 0.09% -75F 0.07% -56P -653CM\$ -651NM\$ -652FM\$  
-1.0PL -1.0LIV 0.8DPR 0.9CCR -0.2HCR 3.09SCS -650GM\$  
-0.1MFV -0.3DAB -0.4KET -1.4MAS 0.7MET 0.4RPL -4.81HTI  
AJCA 04/01/2022 PTAT 46%R 1.0 JUI 8.3  
JPI 46%R-145  
RESERVE ALL AMERICAN MILKING YEARLING, 2021

SISTER(S):  
ARETHUSA APPLE SPICE 93%  
5TH JR 3-YR.-OLD, 2019 MID-ATLANTIC REGIONAL  
2ND JR 3.-YR.-OLD, 2019 NEW YORK SPRING SHOW  
1ST JR 3-YR.-OLD, 2019 EASTERN STATES EXPO  
ARETHUSA COLTON SUNFLOWER 88%

NEXT DAM:  
MILO VINDICATION SEASON-ET 94%  
4-06 305 2 20610 6.2 1269 3.6 735 96DCR 2541C  
HONORABLE MENTION ALL CANADIAN MATURE COW, 2013  
3RD MATURE COW, 2013 ROYAL WINTER FAIR  
5TH AGED COW, 2013 INTERNATIONAL JERSEY SHOW  
ALL CANADIAN MATURE COW, 2012  
1ST AGED COW, 2012 INTERNATIONAL JERSEY SHOW  
1ST AGED COW, 2012 ROYAL WINTER FAIR  
1ST 4-YEAR-OLD, 2010 CENTRAL NATIONAL  
1ST SR 3-YEAR-OLD, 2009 CENTRAL NATIONAL  
RESERVE ALL-AMERICAN SR 3-YEAR-OLD, 2009  
SIRE: VINDICATION GJPI -75 2%ILE

4TH DAM:  
BRI-LIN RENS SOFIE EX 90 (CAN)  
4-04 305 2 21505 5.2 1117 3.8 815 DHIA 2820C  
1ST 4-YEAR-OLD, 2000 NEW YORK SPRING SHOW  
5TH SR 2-YEAR-OLD, 1998 CENTRAL NATIONAL JERSEY SHOW  
2012 JERSEY CANADA COW OF THE YEAR  
7TH PLACE, 2015 GREAT COW CONTEST

ST-LO NUANCE-ET  
JECAN000109541955 GT99K BBR100 JH1F JNSF A2A2 200JE1089  
CDCB GPTA S 04/01/2022 170DAUS 86HRDS 29%RIP  
93%R -913M 0.11% -21F 7%ILE  
93%R 0.04% -25P -29CM\$ -38NM\$ -59FM\$ -57GM\$  
3.6PL 2.5LIV 2.7DPR 2.5CCR 1.4HCR 2.69SCS  
0.0MFV 0.0DAB 0.2KET 2.4MAS 0.0MET 0.2RPL 4.56HTI  
AJCA 04/01/2022 136DAUS  
GPTAT 91%R 2.0 GJUI 17.7 GJPI 87%R 14

ELLIOTTS REGENCY CORRINA-ET 93%  
JE840003125141630 GT13K BBR 100 JH1F JNSF A2A2  
DHIA HERD # 51-17-9001 CONTROL # 376  
2-02 305 2 16280 4.4 716 3.6 579 76DCR 1948C  
4-09 305 2 25570 4.5 1162 3.3 849 98DCR 2932C  
305 2X ME AVG 3L 20385M 1043F 702P 2394C  
PPA 128M -10F 16P / YD 206M 4F 25P  
CDCB GPTA S 05/03/2022 3RECS 82%R 54%ILE  
376M -0.04% 9F 0.01% 17P 121CM\$ 123NM\$ 104FM\$  
1.4PL -0.4LIV -2.0DPR -2.2CCR -0.1HCR 3.23SCS 46GM\$  
-0.1MFV 0.3DAB 0.5KET -1.9MAS 0.2MET 0.2RPL -2.13HTI  
AJCA 05/03/2022 GPTAT 82%R 1.1 GJUI 9.6  
GJPI 79%R 14

SUNSET CANYON ANDREAS  
USA 117597125 GT99K BBR100 JH1F JNSF A1A2 94JE4036  
CDCB GPTA S 04/01/2022 814DAUS 293HRDS 16%RIP  
98%R -2069M 0.10% -81F 0%ILE  
98%R 0.07% -63P -835CM\$ -831NM\$ -821FM\$ -843GM\$  
-3.4PL -2.8LIV -1.3DPR -1.0CCR -1.3HCR 3.18SCS  
-0.1MFV -0.6DAB -0.3KET -2.1MAS 0.3MET 0.5RPL -7.35HTI  
AJCA 04/01/2022 668DAUS  
GPTAT 98%R 0.9 GJUI 11.1 GJPI 94%R -192

ARETHUSA IMPRESSION SUNSHINE-ET 94%  
USA 118786696 GT9K BBR 100 JH1F JNSF  
TATTOO A185/A185  
DHIA HERD # 93-54-0904 CONTROL # 185  
2-02 296 2 15680 5.0 777 3.6 562 97DCR 1943C  
3-03 305 2 20750 4.4 912 3.6 757 98DCR 2509C  
4-05 293 2 19850 5.1 1008 3.6 720 98DCR 2490C  
5-06 305 2 23440 4.3 1016 3.6 835 98DCR 2783C  
6-08 305 2 21030 5.0 1043 3.4 707 98DCR 2442C  
305 2X ME AVG 5L 21694M 1025F 772P 2627C  
PPA -2319M -70F -70P / YD -3257M -109F -96P  
CDCB GPTA S 05/03/2022 5RECS 82%R 3%ILE  
-1948M 0.11% -73F 0.05% -62P -524CM\$ -523NM\$ -506FM\$  
1.4PL 0.8LIV 2.8DPR 2.7CCR 1.0HCR 3.00SCS -508GM\$  
-0.2MFV -0.1DAB -0.4KET -0.6MAS 1.0MET 0.3RPL -3.47HTI  
AJCA 05/03/2022 GPTAT 81%R 0.5 GJUI 6.9  
GJPI 77%R-116  
RES. INTERMEDIATE CHAMPION, 2016 EASTERN STATES EXPO  
3RD 4-YEAR-OLD, 2018 EASTERN STATES EXPO  
4TH 5-YEAR-OLD, 2019 MID-ATLANTIC REGIONAL  
6TH 5-YEAR-OLD, 2019 WORLD DAIRY EXPO  
2ND SR 2-YEAR-OLD, 2016 ROYAL WINTER FAIR  
4TH SR 3-YEAR-OLD, 2017 INTERNATIONAL JERSEY SHOW  
SIRE: ROCK ELLA IMPRESSION-ET GJPI -132 2%ILE

SISTER(S):  
ELLIOTTS COMERICA SNOW-ET 94%  
7-04 305 2 14270 5.5 784 3.4 492 97DCR 1700C  
ELLIOTTS VOLTAGE SAFARI-ET 91%  
2-03 305 2 14140 5.7 806 4.1 580 79DCR 2009C  
ELLIOTTS VOLTAGE SAHARA-ET 93%  
3-03 296 2 16949 5.0 851 3.6 614 97DCR 2123C  
6TH SR 3-YEAR-OLD, 2015 INTERNATIONAL JERSEY SHOW  
ELLIOTTS SILVER TEQUILA-ET 90%  
4-01 182 2 18580 4.5 827 3.3 606 85DCR 2092C  
ELLIOTTS VOLTAGE SKYLAR-ET 95%  
4-11 302 2 19500 5.6 1097 3.9 760 98DCR 2631C  
RESERVE INTERMEDIATE CHAMP, 2014 EASTERN STATES  
ELLIOTTS TEQUILA SENIORITA-ET 91%  
2-01 305 2 15200 5.2 790 3.9 588 82DCR 2035C  
INTERMEDIATE CHAMPION, 2014 ROYAL WINTER FAIR  
ELLIOTTS COMERICA SABLE-ET 93%  
WINNER, 2015 NATIONAL JERSEY JUG FUTURITY  
ELLIOTTS TEQUILA SUSPENSE-ET 94%  
3-08 305 2 22110 4.2 933 3.4 749 97DCR 2528C  
ELLIOTTS COMERICA SATIN-ET 93%  
3-00 305 2 19790 5.3 1041 3.8 761 98DCR 2633C  
ELLIOTTS STERLING IMPRESSION-ET 95%  
6-09 305 2 19990 5.0 995 3.5 704 97DCR 2433C  
RES. JUNIOR CHAMPION, 2014 INTERNATIONAL JERSEY SHOW  
ARETHUSA HG SVANA-ET 93%  
3-03 272 2 18470 4.3 791 3.7 678 97DCR 2207C  
RESERVE ALL AMERICAN 4-YEAR-OLD, 2018  
ARETHUSA IMPRESSION SOLSTICE-ET 91%  
5-08 305 2 18650 5.4 1003 4.0 738 98DCR 2555C





**ARETHUSA GRAND VEANNA, E-93%**  
Grandam of Lot 21



**ARETHUSA RESPONSE VANITY-ET**  
Great-Grandam of Lot 21



**HURONIA CENTURION VERONICA 20J**  
Fourth Dam of Lot 21



**ARETHUSA TEQUILA VANNA**  
Sister to the Grandam of Lot 21



**ARETHUSA HG VINA-ET**  
Sister to the Grandam of Lot 21

**21**

**HEATHSPATZ LAMBO VIOLET**  
**JE840003244885608**

HEATH MICHAEL & SPATZ CATTLE C BREEDER & OWNER  
HARRISONBURG, VA

BORN 09/02/2021 PO  
FEMALE EFI 5.5% AMERICAN ID 1255/1255

PA -2017M -36F -53P  
-476CM\$ -475NM\$ -501FM\$  
-1.4PL 0.5DPR 0.6CCR 1.1HCR 3.29SCS  
PA TYPE 1.3 JPI 22%R -105  
ST SR DF RA RW RL FA FU  
1.4 0.4 1.3 H2.0 1.0 P0.3 S0.7 2.8  
RH RUW UC UD TP TL RTR RTS  
1.5 0.7 0.6 S2.3 C1.0 L1.2

SELLING OPEN

FALL CALF

SIRE:  
SPATZ GUNMAN LAMBO  
JE840003150999287 A2A2  
PA -2022M -44F -54P  
-577CM\$ -573NM\$ -592FM\$  
-2.1PL 0.5DPR 0.5CCR 1.6HCR 3.37SCS  
PA TYPE 1.3 JPI 40%R -126

DAM:  
HEATHSPATZ COLTON VICTORIA  
JE840003206966120  
DHIA HERD # 52-82-4504 CONTROL # 1152

2-05 88%  
ST SR DF RA RW RL FA FU RH RUW UC UD TP TL RTR RTS  
38 37 38 21 35 25 36 42 45 43 36 38 36 25 35 32

PPA -4535M -67F -114P / YD -4663M -45F -115P  
CDCB PTA 04/01/2022 1RECS 51%R 6%ILE  
-2011M 0.36% -28F 0.11% -52P -376CM\$ -377NM\$ -409FM\$  
-0.8PL 0.0LIV 0.5DPR 0.8CCR 0.5HCR 3.21SCS -363GM\$  
0.0MFV -0.2DAB -0.3KET 0.6MAS 0.5MET 0.2RPL 0.06HTI  
AJCA 04/01/2022 PTAT 44%R 1.4 JUI 15.7  
JPI 46%R -84

SISTER(S):  
SPRINGBOARD PREMIER VERA 87%

NEXT DAM:  
ARETHUSA RESPONSE VANITY-ET 93%  
5-10 305 2 22760 6.4 1465 3.3 751 98DCR 2593C  
SIRE: HOLLYLANE R RESPONSE-ET JPI -188 0%ILE

4TH DAM:  
HURONIA CENTURION VERONICA 20J 97%  
6-08 365 2 24442 5.6 1380 3.9 955 DHIR 3306C  
WINNER 2015 GREAT COW CONTEST  
2004 NATIONAL GRAND CHAMPION  
SUPREME CHAMPION, 2006 WORLD DAIRY EXPO  
GRAND CHAMPION, 2004, 2005 & 2006 CENTRAL NATIONAL  
RESERVE GRAND CHAMPION, 2002 CENTRAL NATIONAL, ALL  
AMERICAN & RAWF

RAPID BAY GUNMAN-ET  
JECAN000107536364 91JE5475  
CDCB PTA 04/01/2022 85DAUS 48HRDS 5%RIP  
91%R -2333M 0.32% -53F 0%ILE  
92%R 0.07% -73P -755CM\$ -745NM\$ -717FM\$ -708GM\$  
-3.0PL -3.9LIV 0.3DPR 0.7CCR 2.8HCR 3.43SCS  
-0.1MFV -0.5DAB -0.3KET -1.0MAS 0.2MET 0.3RPL -5.13HTI  
AJCA 04/01/2022 110DAUS  
PTAT 89%R 1.0 JUI 11.1 JPI 83%R -171

SPATZ COLTON LEXUS 91%  
JE840003133301904 GT BBR 100 JH1F JNSF A2A2  
DHIA HERD # 52-82-4504 CONTROL # 1046  
1-11 295 2 15520 5.0 769 4.0 619 96DCR 2091C  
2-11 247 2 17450 5.4 941 3.9 683 94DCR 2364C  
305 2X ME AVG 2L 20965M 1086F 836P 2850C  
PPA -1744M 42F 24P / YD -2056M 22F 1P  
CDCB GPTA S 05/03/2022 3RECS 81%R 5%ILE  
-1711M 0.25% -34F 0.14% -35P -398CM\$ -401NM\$ -467FM\$  
-1.1PL 0.5LIV 0.7DPR 0.2CCR 0.4HCR 3.31SCS -398GM\$  
0.0MFV 0.1DAB 0.0KET 1.0MAS 0.6MET 0.1RPL 2.47HTI  
AJCA 05/03/2022 GPTAT 81%R 1.5 GJUI 14.3  
GJPI 77%R -80

CHILLI ACTION COLTON-ET  
USA 066738335 GT50K BBR 100 JH1F JNSF A2A2 71E1088  
CDCB GPTA S 04/01/2022 4845DAUS 1264HRDS 11%RIP  
99%R -1886M 0.32% -29F 3%ILE  
99%R 0.12% -46P -315CM\$ -315NM\$ -356FM\$ -297GM\$  
-0.9PL 0.7LIV 0.3DPR 0.1CCR 0.4HCR 3.27SCS  
0.1MFV 0.1DAB 0.2KET 0.6MAS 0.5MET 0.2RPL 3.05HTI  
AJCA 04/01/2022 2760DAUS  
GPTAT 99%R 1.7 GJUI 16.2 GJPI 98%R -70

ARETHUSA GRAND VEANNA 93%  
JE840003125964531 GT9K BBR 100 JH1F JNSF  
DHIA HERD # 52-82-4504 CONTROL # 195  
5-05 305 2 19310 5.5 1058 3.9 749 98DCR 2592C  
305 2X ME AVG 1L 19872M 1098F 769P 2661C  
PPA -2784M -3F -85P / YD -3668M -46F -105P  
CDCB GPTA S 05/03/2022 5RECS 80%R 5%ILE  
-2141M 0.41% -25F 0.11% -58P -408CM\$ -409NM\$ -434FM\$  
-0.6PL -0.7LIV 0.7DPR 1.5CCR 0.5HCR 3.14SCS -398GM\$  
-0.1MFV -0.4DAB -0.8KET 0.6MAS 0.6MET 0.3RPL -2.38HTI  
AJCA 05/03/2022 GPTAT 77%R 0.7 GJUI 11.1  
GJPI 75%R -95

SIRE: RAPID BAY GRANDIOUS GJPI -65 3%ILE  
2ND 5-YEAR-OLD, 2019 MARYLAND STATE FAIR

SISTER(S):  
ARETHUSA TEQUILA VANNA 94%  
4-07 305 2 23240 5.2 1207 3.5 813 98DCR 2810C  
1ST JR 2-YEAR-OLD, 2013 EASTERN STATES EXPOSITION  
2ND JR 3-YEAR-OLD, 2014 EASTERN STATES EXPOSITION  
ARETHUSA FIRE VALERIE 85%  
1-09 292 2 13740 5.8 797 3.8 519 96DCR 1795C  
ARETHUSA HG VIOLA-ET 85%  
1-10 241 2 9430 5.4 505 3.9 371 94DCR 1284C  
ARETHUSA HG VINA-ET 95%  
6-06 305 2 23650 5.1 1207 3.5 818 98DCR 2827C  
2ND 5-YR-OLD, 2019 EASTERN STATES EXPOSITION  
SC PARTY IN VENICE-ET 87%  
3-03 305 2 14300 5.1 726 3.6 518 97DCR 1791C  
SC SHOWDOWN VERB-ET 85%  
3-05 305 2 13990 4.5 634 3.9 547 98DCR 1775C  
SC GAME CHANGER VIOLA-ET 86%  
SC GAME CHANGER VERITY-ET 87%

22

SOUTH MOUNTAIN VELVET EMPRESS
JE840003217141626 GT9K

KUEFFNER ERNEST W & PACKARD TE BREEDER & OWNER
BOONSBORO, MD



BRIDON PNV EMBRACE-ET
Dam of Lot 22



BRIDON LEGION ESSENCE
Grandam of Lot 22



BRIDON VINCENT EXPEL
Sister to the Grandam of Lot 22



BRIDON LS ECHO-ET
Great-Grandam of Lot 22



JASPAR RENAISSANCES EVENING
Fourth Dam of Lot 22

BORN 09/01/2021 PO BBR 100
FEMALE EFI 7.1% AMERICAN ID 477/477 JH1F JNSF

CDCB GPTA S 05/03/2022 ORECS 71%R 6%ILE
-1497M 0.17% -38F 0.05% -45P -363CM\$ -360NM\$ -354FM\$
-0.2PL -1.7LIV 1.1DPR 1.4CCR 0.0HCR 3.16SCS -333GM\$
-0.2MFV -0.3DAB -0.3KET 0.3MAS 0.1MET 0.2RPL -3.06HTI
AJCA 05/03/2022 GPTAT 74%R 1.3 GJUI 12.5

ST SR DF RA RW RL FA FU
0.4 -0.2 1.2 H1.4 0.3 P0.4 S0.8 2.1
RH RUW UC UD TP TL RTR RTS
1.6 0.9 0.2 S1.7 C1.9 S0.1 C0.9 B0.2

SELLING OPEN
FALL CALF

SIRE:

VENUS BLACK VELVET
JE840003141003017
PA -1845M -55F -61P
-552CM\$ -548NM\$ -518FM\$
-0.4PL 2.8DPR 3.3CCR 1.1HCR 3.10SCS
PA TYPE 0.3 JPI 31%R -120

DAM:

BRIDON PNV EMBRACE-ET
JECAN000013088603
DHIA HERD # 51-17-0446 CONTROL # 415
1-09 305 2 14030 4.8 674 3.6 510 96DCR 1763C
305 2X ME AVG 1L 20041M 935F 723P 2497C
2-06 89% 3-01 91%
ST SR DF RA RW RL FA FU RH RUW UC UD TP TL RTR RTS
38 35 43 24 38 20 33 43 48 38 35 36 36 30 38 35

PPA -4154M -155F -132P / YD -3535M -118F -109P
CDCB PTA 04/01/2022 2RECS 46%R 10%ILE
-1284M 0.28% -7F 0.06% -35P -232CM\$ -231NM\$ -242FM\$
-0.8PL -0.5LIV 0.6DPR 0.7CCR -0.5HCR 3.17SCS -211GM\$
-0.1MFV -0.1DAB -0.4KET -0.1MAS 0.6MET 0.2RPL -1.80HTI
AJCA 04/01/2022 PTAT 34%R 0.9 JUI 6.1
JPI 43%R -55

1ST SR 3-YEAR-OLD, 2022 NORTHEAST SPRING SHOW
INTERMEDIATE CHAMPION, 2022 NORTHEAST SPRING SHOW
RESERVE GRAND CHAMPION, 2022 NORTHEAST SPRING SHOW

SISTER(S):

BRIDON TEQUILA EVENING-ET EX 93-3E (CAN)
2-10 305 2 16321 5.6 911 3.9 639 CAN 2212C
9TH SR 2-YEAR-OLD, 2019 ROYAL WINTER FAIR
BRIDON TEQUILA ERUPT-ET EX 90 (CAN)
3-03 305 2 20096 5.3 1056 3.9 785 CAN 2718C
3RD SR 2-YEAR-OLD, 2019 ONTARIO SPRING DISCOVERY SHOW
BRIDON RKR ESSENCE EX 90 (CAN)
4-01 281 2 13651 5.3 719 4.0 551 CAN 1908C
BRIDON COLTON EGGHUNT-ET VG 88 (CAN)
3-06 305 2 16736 5.5 915 4.3 717 CAN 2463C
SILVER AWARD, SEPTEMBER 2020
BRIDON PNV EGGO-ET VG 85 (CAN)
BRIDON PNV EMMA-ET VG 87 (CAN)
1-11 305 2 13856 5.9 820 8.4 1158 CAN 2961C
BRIDON PNV ENHANCE-ET VG 88 (CAN)
1-11 305 2 16560 4.9 811 4.0 655 CAN 2209C
2ND MILKING YEARLING, 2020 ANCASTER FALL CLASSIC SHOW

RAPID BAY BLACK APPLE

JECAN000108937051 91JE5757
CDCB PTA 04/01/2022 66DAUS 29HRDS 22%RIP
86%R -1419M 0.14% -40F 2%ILE
87%R 0.01% -50P -508CM\$ -502NM\$ -463FM\$ -446GM\$
-1.5PL -2.3LIV 2.0DPR 2.6CCR 1.4HCR 3.13SCS
-0.4MFV -0.6DAB -0.4KET -1.6MAS -0.5MET 0.1RPL -10.1HTI
AJCA 04/01/2022 42DAUS
PTAT 74%R 0.3 JUI 3.2 JPI 75%R -111

HIRED GUN VENUS TJ CLASSIC

90%
USA 119779501 TATTOO TJ84/TJ84
DHIA HERD # 42-23-0091 CONTROL # 84
3-02 259 3 8900 5.7 503 3.5 314 84DCR 1085C
4-01 305 3 10450 5.7 600 4.0 419 87DCR 1451C
305 2X ME AVG 3L 12261M 643F 472P 1597C
PPA -6458M -201F -211P / YD -5396M -165F -173P
CDCB PTA 04/01/2022 3RECS 57%R 2%ILE
-2271M 0.22% -69F 0.06% -72P -596CM\$ -593NM\$ -572FM\$
0.7PL 0.0LIV 3.5DPR 3.9CCR 0.8HCR 3.06SCS -549GM\$
-0.1MFV -0.1DAB -0.5KET 0.5MAS 0.9MET 0.4RPL -2.92HTI
AJCA 04/01/2022 PTAT 38%R 0.2 JUI 6.4
JPI 50%R-128

ISAU BUSHLEA PN VIRAL-ET

JEAUS00000705410 GT99K BBR100 JH1F JNSF 200JE8187
CDCB GPTA S 04/01/2022 435DAUS 186HRDS 27%RIP
94%R -875M 0.27% 13F 14%ILE
93%R 0.12% -8P 86CM\$ 80NM\$ 3FM\$ 129GM\$
0.2PL 0.4LIV 1.5DPR 1.1CCR -0.1HCR 3.24SCS
-0.1MFV -0.1DAB 0.4KET -1.1MAS 0.9MET 0.1RPL -2.50HTI
AJCA 04/01/2022 338DAUS
GPTAT 92%R 1.0 GJUI 6.9 GJPI 89%R 16

BRIDON LEGION ESSENCE-ET

EX 92-3E (CAN)
JECAN000011014286 GT50K BBR 100 JH1F JNSF
2-00 305 2 16672 4.8 805 3.3 549 CAN 1896C
3-08 305 2 21770 6.3 1363 3.3 714 CAN 2466C
5-03 305 2 21221 5.2 1111 3.5 745 CAN 2575C
7-01 305 2 20795 0.6 115 3.6 745 CAN 1231C
8-09 305 2 20729 5.2 1083 3.7 776 CAN 2685C
CDCB GPTA S 05/03/2022 ORECS 84%R 4%ILE
-1154M 0.14% -27F 0.01% -41P -448CM\$ -443NM\$ -410FM\$
-1.9PL -1.3LIV -0.2DPR 0.3 CCR-0.8HCR 3.10SCS -442GM\$
-0.2MFV -0.1DAB -1.1KET 1.0MAS 0.2MET 0.2RPL -1.89HTI
AJCA 05/03/2022 GPTAT 81%R 0.8 GJUI 6.5
GJPI 80%R -99

4 STAR BROOD COW (DECEMBER 2021)

SIRE: BW LEGION GJPI -55 3%ILE

SISTER(S):

BRIDON JADE ENTERTAIN VG 85 (CAN)
5-02 305 2 21316 5.2 1098 3.4 725 CAN 2505C
SILVER AWARD ON 2-0, 3-1, & 5-2 LACTATIONS
GOLD AWARD ON 4-2 LACTATION
BRIDON VINCENT EXPEL EX 90-2E (CAN)
6-05 305 2 19318 5.5 1069 3.2 620 CAN 2140C
2 STAR BROOD COW, MAY 2019
BRIDON HEADLINE EASTER VG 85 (CAN)
3-03 305 2 20396 4.7 959 3.3 679 CAN 2345C
SILVER AWARD ON 1-11 & 3-3 LACTATIONS
BRIDON SUCCESS LEMON-ET EX 92-3E (CAN)
5-09 305 2 19208 5.7 1087 4.1 783 CAN 2712C
4TH 5-YEAR-OLD, 2019 STRATFORD SHOW

NEXT DAM:

BRIDON LS ECHO-ET EX 91-2E (CAN)
7-02 305 2 22707 5.2 1177 3.3 756 CAN 2611C
5TH SR 3-YEAR-OLD, 2007 ROYAL WINTER FAIR
5 STAR BROOD COW, NOVEMBER 2017
SIRE: LESTER SAMBO GJPI -85 2%ILE

4TH DAM:

JASPAR RENAISSANCES EVENING EX 91-3E (CAN)
8-02 305 2 23278 6.0 1394 3.8 891 CAN 3084C
INTERMEDIATE CHAMPION, 1999 WORLD DAIRY EXPO
INTERMEDIATE CHAMPION, 1998 ROYAL AG WINTER FAIR
INTERMEDIATE CHAMPION, 1997 ROYAL AG WINTER FAIR
RESERVE GRAND CHAMPION, 1999 ROYAL AG WINTER FAIR
ALL CANADIAN SENIOR YEARLING, 1997
ALL CANADIAN SENIOR TWO YEAR OLD, 1998
ALL CANADIAN SENIOR THREE YEAR OLD, 1999
1ST SENIOR THREE-YEAR-OLD, 1999 ROYAL AG WINTER FAIR
1ST SENIOR THREE-YEAR-OLD, 1999 WORLD DAIRY EXPO
1ST MILKING YEARLING, 1997 STRATFORD CHAMPIONSHIP
1ST MILKING YEARLING, 1997 ONTARIO DAIRY DISCOVERY
GOLD AWARD ON 1-10 RECORD



# BLUE CREEK VKV PENELOPE USA 174429546

SIPE JOHN D & FAMILY AND KRANE BREEDER & OWNER  
MONROE, IN  
260-589-3367

BORN 08/31/2021 TATTOO /E15 PO  
FEMALE EFI 4.7%

PA -1860M -71F -56P  
-495CM\$ -494NM\$ -491FM\$  
0.5PL 3.9DPR 3.6CCR 1.0HCR 3.08SCS  
PA TYPE -0.1 JPI 18%R -100  
ST SR DF RA RW RL FA FU  
0.3 -0.1 -0.8 H1.3 0.4 P1.0 S0.6 0.9  
RH RUW UC UD TP TL RTR RTS  
-0.5 -1.0 0.0 S1.7 W0.2 L0.2

SELLING OPEN  
SUMMER YEARLING

SIRE:  
BLUE CREEK KANDO VINNIE  
USA 173909094  
PA -2281M -101F -81P  
-814CM\$ -806NM\$ -747FM\$  
-0.9PL 3.6DPR 3.4CCR 1.2HCR 3.08SCS  
PA TYPE -0.5 JPI 26%R -170

DAM:  
BLUE CREEK PREMIER PRINCESS  
USA 173535835  
TATTOO /G8  
DHIA HERD # 32-01-0003 CONTROL # 16  
2-02 303 2 12660 4.4 552 3.7 472 97DCR 1539C  
305 2X ME AVG 1L 15978M 680F 593P 1912C

2-05 84% 3-00 87% 3-07 87%  
ST SR DF RA RW RL FA FU RH RUW UC UD TP TL RTR RTS  
35 30 35 21 37 28 27 30 37 32 35 28 34 26 40 25

PPA -2158M -85F -54P / YD -2312M -109F -53P  
CDCB PTA 04/01/2022 1RECS 52%R 12%ILE  
-1439M 0.14% -41F 0.11% -31P -175CM\$ -181NM\$ -235FM\$  
1.8PL 1.7LIV 4.3DPR 3.8CCR 0.8HCR 3.09SCS -115GM\$  
0.0MFV -0.2DAB 0.2KET 0.9MAS 0.9MET 0.4RPL 1.47HTI  
AJCA 04/01/2022 PTAT 46%R 0.2 JUI 3.2  
JPI 45%R -30

SISTER(S):  
BLUE CREEK ANDREAS PATSY 83%  
1-09 266 3 8110 4.4 359 4.0 322 44DCR 1023C

WF AMEDEO KAN DO  
USA 114699369 179JE92  
CDCB PTA 04/01/2022 18DAUS 8HRDS 6%RIP  
76%R -1871M -0.09% -109F 0%ILE  
78%R -0.09% -87P -916CM\$ -897NM\$ -749FM\$ -853GM\$  
-1.3PL 1.5LIV 2.7DPR 2.6CCR 1.2HCR 3.11SCS  
0.1MFV -0.3DAB -0.3KET 0.2MAS -0.1MET 0.2RPL -0.30HTI  
AJCA 04/01/2022 24DAUS  
PTAT 70%R -0.1 JUI 2.2 JPI 66%R -198

BLUE CREEK VIVITAR VANITY 93%  
USA 117391381 TATTOO /1B  
DHIA HERD # 32-01-0003 CONTROL # 2  
10-00 305 2 9970 4.3 426 3.9 385 98DCR 1217C  
305 2X ME AVG 1L 10865M 477F 419P 1346C  
CDCB PTA 04/01/2022 0RECS 43%R 0%ILE  
-2691M 0.20% -93F 0.13% -74P -712CM\$ -715NM\$ -745FM\$  
-0.5PL 2.5LIV 4.4DPR 4.1CCR 1.1HCR 3.04SCS -636GM\$  
0.0MFV -0.3DAB -0.6KET 0.1MAS 0.4MET 0.1RPL -1.74HTI  
AJCA 04/01/2022 PTAT 32%R -0.8 JUI 3.4  
JPI 36%R-142

HAWARDEN IMPULS PREMIER  
USA 067107510 GT50K BBR100 JH1C JNSF A2A2 29JE3756  
CDCB GPTA S 04/01/2022 7588DAUS 1255HRDS 5%RIP  
99%R -1053M 0.24% -2F 12%ILE  
99%R 0.14% -11P 73CM\$ 63NM\$ -31FM\$ 79GM\$  
2.3PL 2.7LIV 2.9DPR 1.2CCR -0.7HCR 3.07SCS  
0.1MFV 0.2DAB 0.8KET 1.0MAS 1.2MET 0.5RPL 5.38HTI  
AJCA 04/01/2022 4337DAUS  
GPTAT 99%R 0.4 GJUI -0.5 GJPI 99%R 16

BLUE CREEK HIRED GUN VIOLET 88%  
JE840003137400015 TATTOO /H2  
DHIA HERD # 32-01-0003 CONTROL # 6  
3-00 305 2 9880 4.8 475 4.0 395 96DCR 1309C  
3-11 305 2 11100 4.5 503 4.0 441 98DCR 1419C  
305 2X ME AVG 2L 11724M 542F 461P 1508C  
PPA -3115M -95F -78P / YD -3801M -123F -100P  
CDCB PTA 04/01/2022 3RECS 56%R 3%ILE  
-2128M 0.18% -69F 0.12% -56P -484CM\$ -486NM\$ -519FM\$  
0.7PL 0.7LIV 5.2DPR 5.8CCR 1.3HCR 3.12SCS -388GM\$  
-0.1MFV -0.6DAB -0.5KET 0.7MAS 0.6MET 0.3RPL -2.74HTI  
AJCA 04/01/2022 PTAT 45%R -0.2 JUI 5.0  
JPI 47%R -91

SIRE: SV JADE HIRED GUN-ET GJPI -92 2%ILE  
SISTER(S):  
BLUE CREEK VANITY VALENTINE-P 91%  
7-02 278 2 10110 4.6 470 3.9 396 97DCR 1303C

NEXT DAM:  
BLUE CREEK VIVITAR VANITY 93%  
10-00 305 2 9970 4.3 426 3.9 385 98DCR 1217C  
SIRE: ROCK ELLA BW VIVITAR JPI -151 0%ILE

4TH DAM:  
REGALS PERSISTANCE 91%

24

ROBINHOOD/MPH MAGIC REBA  
USA 174668970



MARYNOLE EXCITE ROSEY  
Grandam of Lot 24



SOUTH MOUNTAIN VOLTAGE RADIANT-ET  
Sister to the Dam of Lot 24



WOODMOHR INDIANA ROSEBUD  
Great-Grandam of Lot 24



SOUTH MOUNTAIN ANDREAS RASCAL  
Excellent-91%  
Daughter of "Radiant"



ELLIOTTS CHAVEZ RENEE-ET  
Sister to the Dam of Lot 24

BORN 08/07/2021 TATTOO /R873 P0  
FEMALE EFI 6.3%  
PA -1658M -44F -46P  
-380CM\$ -380NM\$ -394FM\$  
0.2PL 2.0DPR 3.2CCR 1.1HCR 3.10SCS  
PA TYPE 1.2 JPI 34%R -77  
ST SR DF RA RW RL FA FU  
1.3 -0.1 0.6 H1.9 0.8 P1.0 S1.1 2.5  
RH RUW UC UD TP TL RTR RTS  
0.8 0.2 0.1 S2.9 C1.0 L0.2

SELLING OPEN  
SUMMER YEARLING

SIRE:  
KCJF HIRED MAGICIAN  
JE840003138865447 GT99K BBR 100 JH1F JNSF A1A2 7J1E1705  
CDCB GPTA S 04/01/2022 65DAUS 23HRDS 54%RIP  
90%R -2754M 0.30% -77F 1%ILE  
91%R 0.13% -76P -616CM\$ -618NM\$ -645FM\$ -545GM\$  
0.2PL -1.0LIV 3.7DPR 5.1CCR 1.3HCR 3.12SCS  
-0.2MFV -0.7DAB -0.7KET 1.2MAS 0.6MET 0.3RPL -3.57HTI  
AJCA 04/01/2022 31DAUS  
GPTAT 85%R 0.8 GJUI 12.5 GJPI 85%R -130

DAM:  
SOUTH MOUNTAIN CHROME RENDEZVOUS-ET  
JE840003150322415 TATTOO /HV78  
DHIA HERD # 51-04-9222 CONTROL # 623  
1-09 305 2 13500 4.3 584 3.3 445 88DCR 1536C  
305 2X ME AVG 1L 18854M 800F 624P 2142C  
2-00 85% 3-03 91%  
ST SR DF RA RW RL FA FU RH RUW UC UD TP TL RTR RTS  
38 34 40 24 42 25 38 45 46 45 30 35 38 25 25 26  
PPA -1401M -70F -57P / YD -1345M -59F -51P  
CDCB PTA 04/01/2022 2RECS 56%R 14%ILE  
-561M 0.08% -11F 0.02% -16P -143CM\$ -142NM\$ -143FM\$  
0.2PL -1.3LIV 0.2DPR 1.3CCR 0.8HCR 3.08SCS -142GM\$  
-0.1MFV -0.2DAB -0.4KET 1.0MAS 0.3MET 0.2RPL -0.44HTI  
AJCA 04/01/2022 PTAT 51%R 1.5 JUI 12.3  
JPI 51%R -24  
3RD MILKING YEARLING, 2020 WESTERN NATIONAL

SISTER(S):  
ELLIOTTS HG ROSE-ET 93%  
4-00 305 2 19200 5.5 1050 3.9 756 94DCR 2617C  
ELLIOTTS CHAVEZ RAQUEL-ET 90%  
2-09 238 2 11580 5.8 667 3.8 445 95DCR 1540C  
ELLIOTTS CHAVEZ RENEE-ET 91%  
2-01 288 2 16320 4.5 739 3.5 577 96DCR 1981C  
ELLIOTTS CHAVEZ ROXIE-ET 93%  
3-03 305 2 18220 5.0 915 3.5 638 95DCR 2205C  
ELLIOTTS CHAVEZ RILEY-ET 88%  
5-05 305 2 15700 4.4 688 4.0 634 90DCR 1985C  
ELLIOTTS VERB REGAL-ET 90%  
SOUTH MOUNTAIN VOLTAGE RADIANT-ET 94%  
3-01 305 2 23370 6.2 1455 3.7 869 96DCR 3006C  
WINNER, 2018 NATIONAL JERSEY JUG FUTURITY  
RESERVE GRAND CHAMPION, 2018 INTERNATIONAL SHOW  
ALL AMERICAN JUNIOR 2-YEAR-OLD, 2017  
SOUTH MOUNTAIN COLTON REGINA-ET 91%  
3-04 305 2 14920 6.1 910 3.9 588 89DCR 2035C  
SOUTH MOUNTAIN HG RACHEL-ET 90%  
4-02 305 2 12690 5.8 732 4.1 524 100DCR 1815C  
SOUTH MOUNTAIN VOLTAGE RAZOR-ET 90%  
3-07 305 2 19630 5.0 977 3.8 747 85DCR 2585C  
SOUTH MOUNTAIN HG RIPPLE-ET 90%  
3-01 305 2 15380 4.5 691 3.7 567 94DCR 1892C  
SOUTH MOUNTAIN AJ RAMBLIN ROSE-ET 90%  
SOUTH MOUNTAIN CASINO RIVER-ET 87%  
2-01 305 2 11830 5.2 613 4.0 472 97DCR 1634C  
SELLING AS LOT 64  
SOUTH MOUNTAIN CASINO HIGHROLLER-ET 91%  
SOUTH MOUNTAIN CASINO ROULETTE-ET 88%  
2-07 305 2 15130 6.1 929 4.1 627 97DCR 2172C  
SOUTH MOUNTAIN CHROME REBELLION-ET 90%  
1-10 305 2 12980 5.0 655 3.8 497 90DCR 1720C  
SOUTH MOUNTAIN VIRAL REQUEST-ET 89%  
SOUTH MOUNTAIN VIRAL REMEDY-ET 89%  
SOUTH MOUNTAIN CHROME REVOLUTION-ET 90%  
2-03 278 3 17210 5.9 1020 3.6 618 91DCR 2137C  
SOUTH MOUNTAIN CHROME RENEGADE-ET 90%  
2-08 305 2 22090 4.5 999 3.6 800 104DCR 2707C

BERRY MIKE & HEATH MICHAEL BREEDER & OWNER  
POWELL BUTTE, OR

SV JADE HIRED GUN-ET  
USA 115093063 GT50K BBR 100 JH1F JNSF A1A2 94JE3720  
CDCB GPTA S 04/01/2022 2861DAUS 890HRDS 5%RIP  
99%R -1962M 0.24% -48F 2%ILE  
99%R 0.11% -50P -462CM\$ -464NM\$ -501FM\$ -397GM\$  
0.0PL -1.0LIV 3.7DPR 4.8CCR 0.7HCR 3.14SCS  
-0.2MFV -0.9DAB -0.5KET 1.3MAS 0.8MET 0.5RPL -3.86HTI  
AJCA 04/01/2022 1844DAUS  
GPTAT 99%R 0.1 GJUI 4.4 GJPI 99%R -92

KCJF MOLLYS REGENCY MARTINI-ET 95%  
USA 117412161 GT13K BBR 100 JH1F JNSF  
TATTOO C837/C837  
DHIA HERD # 61-60-0034 CONTROL # 837  
3-01 305 2 18840 6.0 1122 3.4 638 95DCR 2204C  
4-03 305 2 19890 4.5 889 3.4 677 95DCR 2339C  
6-01 246 2 17740 3.6 632 3.9 692 78DCR 1977C  
305 2X ME AVG 5L 20727M 949F 730P 2412C  
PPA -3092M -164F -118P / YD -3609M -186F -137P  
CDCB GPTA S 05/03/2022 5RECS 86%R 5%ILE  
-1918M 0.02% -89F 0.00% -70P -431CM\$ -424NM\$ -365FM\$  
3.3PL 0.6LIV 4.4DPR 5.5CCR 2.2HCR 3.02SCS -367GM\$  
-0.1MFV -0.3DAB -0.9KET -0.6MAS 0.7MET 0.2RPL -4.17HTI  
AJCA 05/03/2022 GPTAT 84%R 0.2 GJUI 7.4  
GJPI 80%R-101

RIVER VALLEY CECE CHROME-ET  
JE840003012423929 GT BBR100 JH1F JNSC A2A2 7JE5004  
CDCB GPTA S 04/01/2022 14330DAUS 1413HRDS 38%RIP  
99%R 586M 0.03% 34F 62%ILE  
99%R -0.02% 18P 353CM\$ 349NM\$ 343FM\$ 343GM\$  
2.4PL -1.8LIV 0.1DPR 0.5CCR 0.8HCR 2.85SCS  
-0.1MFV -0.1DAB 0.2KET 0.2MAS -0.3MET 0.1RPL -0.90HTI  
AJCA 04/01/2022 6323DAUS  
GPTAT 99%R 2.0 GJUI 15.6 GJPI 99%R 87

MARYNOLE EXCITE ROSEY 94%  
USA 117052510 GT8K BBR 100 JH1F JNSF  
TATTOO /N74  
DHIA HERD # 51-17-0446 CONTROL # 3406  
2-07 305 2 14422 5.3 770 3.8 545 46DCR 1886C  
3-07 305 2 20650 5.0 1032 3.7 759 98DCR 2625C  
4-09 305 2 21550 5.8 1254 3.8 829 97DCR 2869C  
6-11 305 2 24800 5.7 1425 3.6 901 97DCR 3116C  
305 2X ME AVG 5L 19567M 1093F 738P 2553C  
PPA -1942M -30F -32P / YD -2917M -61F -62P  
CDCB GPTA S 05/03/2022 4RECS 91%R 2%ILE  
-1947M 0.27% -42F 0.13% -47P -571CM\$ -573NM\$ -619FM\$  
-2.1PL -0.7LIV 0.3DPR 1.9CCR 0.9HCR 3.23SCS -566GM\$  
-0.1MFV -0.2DAB -0.9KET 1.7MAS 0.8MET 0.3RPL 0.39HTI  
AJCA 05/03/2022 GPTAT 86%R 0.5 GJUI 6.9  
GJPI 84%R-118

RES. GRAND CHAMPION, 2014 INTERNATIONAL JERSEY SHOW  
GRAND CHAMPION, 2017 MARYLAND STATE FAIR  
GRAND CHAMPION, 2017 NEW YORK SPRING SHOW  
3RD AGED COW, 2016 ROYAL WINTER FAIR  
2ND AGED COW, 2016 INTERNATIONAL JERSEY SHOW  
RESERVE GRAND CHAMPION, 2015 NEW YORK SPRING SHOW  
GRAND CHAMPION, 2014 MARYLAND STATE FAIR  
2ND SR 3-YEAR-OLD, 2013 ROYAL WINTER FAIR  
2ND SR 3-YEAR-OLD, 2013 INTERNATIONAL JERSEY SHOW  
INTERMEDIATE CHAMPION, 2013 MID-ATLANTIC REGIONAL  
2ND SR 2-YEAR-OLD, 2012 ROYAL WINTER FAIR  
NOMINATED ABA ALL AMERICAN AGED COW, 2017  
RESERVE ABA ALL AMERICAN AGED COW, 2016  
HON. MENTION ABA ALL AMERICAN AGED COW, 2016  
INTERMEDIATE CHAMPION, 2012 INTERNATIONAL JERSEY SHOW  
SIRE: BRIDON EXCITATION GJPI -125 2%ILE

SISTER(S):  
ELLIOTTS EXCITING ROSABEL-ET 86%  
2-02 302 2 18640 4.3 795 3.5 652 96DCR 2175C  
ELLIOTTS EXCITING ROSEMARY-ET 90%  
ELLIOTTS EXCITING ROSEANNA-ET 90%  
ROSEBUDS INCENTIVE RIGHTEOUS-ET 87%  
3-01 305 2 15370 4.5 685 3.4 530 96DCR 1829C  
ROSEBUDS EXCITING ROSINA-ET 88%  
4-06 272 2 16100 4.5 732 3.8 604 97DCR 2010C  
ROSEBUDS HG RASCAL-ET 86%  
4-08 305 2 12710 4.0 506 3.5 449 97DCR 1432C  
ROSEBUDS HIRED GUN RODEO-ET 88%  
3-03 305 2 15160 5.2 786 3.4 523 97DCR 1807C  
ROSEBUDS PREMIER ROSA-ET 85%

NEXT DAM:  
WOODMOHR INDIANA ROSEBUD 94%  
5-08 305 2 20043 4.4 891 3.4 689 86DCR 2379C  
2ND 5-YEAR-OLD, 2013 MID-ATLANTIC  
2ND 5-YEAR-OLD, 2013 MARYLAND STATE FAIR  
SIRE: IMPRESSIVE INDIANA-ET JPI -192 0%ILE

4TH DAM:  
SHF PF ROSA 88%  
3-11 267 2 11190 4.8 536 3.8 430 90DCR 1455C



**PARTY AT BUDJON FUROR LAYLA, E-90%**  
Fourth Dam of Lot 25



**GORDONS ANDREAS LUNA**  
**JE840003214098749**

GORDON PHIL & ABIGAIL, KATELYN, OWNER  
SYRACUSE, IN

GORDON, W PHIL / GORDON FARMS BREEDER  
WARSAW, IN

BORN 07/15/2021 PO  
FEMALE EFI 4.7% AMERICAN ID 2472/2472

PA -2022M -76F -62P  
-718CM\$ -713NM\$ -700FM\$  
-1.9PL -0.6DPR -0.6CCR -0.6HCR 3.23SCS  
PA TYPE 0.9 JPI 36%R -168  
ST SR DF RA RW RL FA FU  
1.4 -0.2 0.5 H2.2 0.7 P1.2 S1.3 2.6  
RH RUW UC UD TP TL RTR RTS  
0.7 -0.4 0.6 S3.0 CO.3 L1.2

SELLING OPEN  
SUMMER YEARLING

SIRE:  
SUNSET CANYON ANDREAS  
USA 117597125 GT99K BBR 100 JH1F JNSF A1A2 94JE4036  
CDCB GPTA S 04/01/2022 814DAUS 293HRDS 16%RIP  
98%R -2069M 0.10% -81F 0%ILE  
98%R 0.07% -63P -835CM\$ -831NM\$ -821FM\$ -843GM\$  
-3.4PL -2.8LIV -1.3DPR -1.0CCR -1.3HCR 3.18SCS  
-0.1MFV -0.6DAB -0.3KET -2.1MAS 0.3MET 0.5RPL -7.35HTI  
AJCA 04/01/2022 668DAUS  
GPTAT 98%R 0.9 GJUI 11.1 GJPI 94%R -192

DAM:  
SCHULTE BROS COLTON LISA  
JE840003145058573  
DHIA HERD # 32-20-0620 CONTROL # 2407  
2-00 286 2 8010 5.1 410 3.6 287 94DCR 992C  
3-00 255 2 11660 4.4 509 3.6 419 95DCR 1395C  
4-00 246 2 10760 4.7 507 3.4 370 88DCR 1278C  
305 2X ME AVG 3L 13299M 617F 465P 1586C

2-01 83% 3-05 90%  
ST SR DF RA RW RL FA FU RH RUW UC UD TP TL RTR RTS  
38 25 39 22 38 27 28 40 43 44 28 28 28 27 30 26  
PPA -5280M -248F -174P / YD -4553M -183F -145P  
CDCB PTA 04/01/2022 3RECS 54%R 2%ILE  
-1975M 0.13% -71F 0.06% -61P -601CM\$ -595NM\$ -578FM\$  
-0.4PL 0.0LIV 0.2DPR -0.2CCR 0.2HCR 3.28SCS -612GM\$  
-0.1MFV -0.1DAB -0.2KET 0.1MAS 0.8MET 0.3RPL -1.07HTI  
AJCA 04/01/2022 PTAT 46%R 0.8 JUI 11.6  
JPI 48%R-143

HOLLYLANE R RESPONSE-ET  
USA 000660024 158JE19  
CDCB PTA 04/01/2022 152DAUS 48HRDS 2%RIP  
96%R -2101M 0.12% -78F 0%ILE  
96%R 0.04% -69P -888CM\$ -879NM\$ -843FM\$ -829GM\$  
-3.7PL -3.1LIV 0.7DPR 2.4CCR 3.3HCR 3.27SCS  
-0.1MFV -0.7DAB -1.0KET -2.2MAS 0.2MET 0.3RPL -9.01HTI  
AJCA 04/01/2022 115DAUS  
PTAT 93%R 0.4 JUI 6.9 JPI 91%R -188

SUNSET CANYON JADE ANNA 94%  
USA 112592581 TATTOO /C139  
DHIA HERD # 92-23-0452 CONTROL # 1138  
2-07 305 2 19550 5.3 1040 3.5 690 94DCR 2385C  
4-02 305 2 20500 5.0 1030 3.7 764 95DCR 2643C  
5-03 305 2 22250 5.2 1167 3.8 851 93DCR 2945C  
6-03 305 2 23680 4.8 1126 3.8 890 97DCR 3037C  
305 2X ME AVG 5L 21347M 1087F 792P 2733C  
PPA -3744M -94F -105P / YD -3522M -114F -100P  
CDCB PTA 04/01/2022 4RECS 74%R 2%ILE  
-1715M 0.12% -59F 0.07% -49P -570CM\$ -573NM\$ -586FM\$  
-2.2PL 0.4LIV 1.6DPR 1.4CCR -1.3HCR 2.94SCS -535GM\$  
-0.1MFV -0.3DAB 0.4KET 0.4MAS 0.3MET 0.5RPL -0.75HTI  
AJCA 04/01/2022 PTAT 65%R -0.4 JUI 2.9  
JPI 66%R-117

CHILLI ACTION COLTON-ET  
USA 066738335 GT50K BBR 100 JH1F JNSF A2A2 7JE1088  
CDCB GPTA S 04/01/2022 4845DAUS 1264HRDS 11%RIP  
99%R -1886M 0.32% -29F 3%ILE  
99%R 0.12% -46P -315CM\$ -315NM\$ -356FM\$ -297GM\$  
-0.9PL 0.7LIV 0.3DPR 0.1CCR 0.4HCR 3.27SCS  
0.1MFV 0.1DAB 0.2KET 0.6MAS 0.5MET 0.2RPL 3.05HTI  
AJCA 04/01/2022 2760DAUS  
GPTAT 99%R 1.7 GJUI 16.2 GJPI 98%R -70

SCHULTE BROS LOVESTUCK 86%  
USA 119735349 TATTOO S664/S664  
DHIA HERD # 32-20-0620 CONTROL # 664  
2-01 305 2 14700 4.1 610 3.3 484 96DCR 1644C  
305 2X ME AVG 1L 18515M 764F 612P 2068C  
PPA -3313M -173F -134P / YD -2505M -146F -109P  
CDCB PTA 04/01/2022 1RECS 54%R 0%ILE  
-1897M 0.06% -81F 0.02% -65P -759CM\$ -751NM\$ -707FM\$  
-1.0PL -0.6LIV -0.6DPR -1.3CCR 0.1HCR 3.19SCS  
-798GM\$  
-0.2MFV -0.2DAB -0.5KET -0.4MAS 1.2MET 0.5RPL -3.51HTI  
AJCA 04/01/2022 PTAT 45%R 0.3 JUI 4.9  
JPI 47%R-182  
SIRE: ROCK ELLA IMPRESSION-ET GJPI -132 2%ILE

NEXT DAM:  
SCHULTE BROS LOVE TEQUILA-ET  
SIRE: TOWER VUE PRIME TEQUILA-ET GJPI -205 0%ILE

4TH DAM:  
PARTEE AT BUDJON FUROR LAYLA 90%



**SCHULTE BROS TEQUILA LIZZY-ET**  
Excellent-92%  
From the Same Family as Lot 25



**HOMERIDGE F P LISA 2**  
Excellent-92%  
Fifth Dam of Lot 25



M-SIGNATURE VERBATIM THETA MARIE, E-91%  
Grandam of Lot 26

26

M-SIGNATURE SWAGGER TESS MARIE  
JE840003216268700

MAZZARO BAILEE, CALLA, MASON, BREEDER & OWNER  
WILLIAMSFIELD, OH



M-SIGNATURE COMERICA TIANA MARIE  
Great-Grandam of Lot 26



BLUE MOUNTAIN TEQUILA TINA MARIE  
Fourth Dam of Lot 26

BORN 07/12/2021 TATTOO MC62/ PO  
FEMALE EFI 4.9%  
PA -2186M -51F -58P  
-560CM\$ -560NM\$ -588FM\$  
-1.9PL 0.3DPR 1.1CCR -0.1HCR 3.24SCS  
PA TYPE 0.7 JPI 30%R -124  
ST SR DF RA RW RL FA FU  
1.4 -0.1 0.2 H1.3 0.4 P0.7 S1.1 2.6  
RH RUW UC UD TP TL RTR RTS  
0.7 -0.6 0.0 S3.4 C0.0 L0.3

SELLING OPEN  
SUMMER YEARLING

SIRE:  
TRIPLE-T-CF MR SWAGGER-ET  
JE840003128791561 GT99K BBR100 JH1F JNSF A2A2 7JE1605  
CDCB GPTA S 04/01/2022 97DAUS 57HRDS 39%RIP  
92%R -2449M 0.38% -48F 2%ILE  
93%R 0.17% -57P -582CM\$ -584NM\$ -650FM\$ -563GM\$  
-2.3PL 1.6LIV 0.8DPR 0.5CCR -0.8HCR 3.34SCS  
-0.1MFV -0.1DAB -0.4KET -0.7MAS 0.2MET 0.1RPL -3.04HTI  
AJCA 04/01/2022 82DAUS  
GPTAT 90%R 1.2 GJUI 17.3 GJPI 87%R -124

DAM:  
M-SIGNATURE EXCIT TATUM MARIE  
JE840003138325271  
TATTOO MC50/

PA -1923M -54F -59P  
-538CM\$ -536NM\$ -527FM\$  
-1.4PL -0.2DPR 1.6CCR 0.6HCR 3.14SCS  
PA TYPE 0.3 JPI 35%R -125

4TH DAM:  
BLUE MOUNTAIN TEQUILA TINA MARIE 93%  
GRAND CHAMPION, 2010 SPRING DAIRY EXPO  
INTERMEDIATE CHAMPION, 2010 SPRING DAIRY EXPO  
JUNIOR CHAMPION, 2009 OHIO STATE FAIR  
3RD SR 3-YEAR-OLD, 2011 MID-ATLANTIC REGIONAL  
1ST 5-YEAR-OLD, 2013 MID-ATLANTIC REGIONAL  
1ST SR 2-YEAR-OLD, 2010 SPRING DAIRY EXPO  
1ST SR 2-YEAR-OLD, 2010 NEW YORK SPRING CAROUSEL  
1ST SR YEARLING, 2009 OHIO STATE FAIR  
1ST SR YEARLING, 2009 CENTRAL NATIONAL

CHILLI ACTION COLTON-ET  
USA 066738335 GT50K BBR 100 JH1F JNSF A2A2 7JE1088  
CDCB GPTA S 04/01/2022 4845DAUS 1264HRDS 11%RIP  
99%R -1886M 0.32% -29F 3%ILE  
99%R 0.12% -46P -315CM\$ -315NM\$ -356FM\$ -297GM\$  
-0.9PL 0.7LIV 0.3DPR 0.1CCR 0.4HCR 3.27SCS  
0.1MFV 0.1DAB 0.2KET 0.6MAS 0.5MET 0.2RPL 3.05HTI  
AJCA 04/01/2022 2760DAUS  
GPTAT 99%R 1.7 GJUI 16.2 GJPI 98%R -70

MISS TRIPLE T SERENITY-ET 94%  
USA 117043381 GT29K BBR 100 JH1F JNSF  
TATTOO T4/T4  
DHIA HERD # 31-11-1156 CONTROL # 64  
2-03 243 2 7830 5.2 410 4.0 315 82DCR 1090C  
305 2X ME AVG 1L 10839M 577F 448P 1546C  
PPA -4168M -145F -89P / YD -5275M -189F -142P  
CDCB GPTA S 05/03/2022 5RECS 87%R 0%ILE  
-2631M 0.18% -93F 0.12% -74P -963CM\$ -958NM\$ -968FM\$  
-3.5PL 0.1LIV 0.5DPR 0.6CCR -2.0HCR 3.39SCS -944GM\$  
-0.1MFV -0.5DAB -0.5KET -1.0MAS 0.6MET 0.1RPL -5.37HTI  
AJCA 05/03/2022 GPTAT 82%R 0.1 GJUI 8.8  
GJPI 81%R-215

BRIDON EXCITATION  
JECAN00008572453 GT50K BBR 100 JH1F JNSF 200JE136  
CDCB GPTA S 04/01/2022 3325DAUS 1037HRDS 4%RIP  
99%R -1802M 0.13% -61F 2%ILE  
99%R 0.04% -58P -523CM\$ -518NM\$ -493FM\$ -530GM\$  
-0.2PL -0.2LIV -0.4DPR 2.2CCR 0.7HCR 3.18SCS  
-0.3MFV -0.2DAB -1.1KET 2.3MAS 0.6MET 0.3RPL -0.88HTI  
AJCA 04/01/2022 2233DAUS  
GPTAT 99%R 0.3 GJUI 8.1 GJPI 97%R -125

M-SIGNATURE VERBATIM THETA MARIE 91%  
JE840003013268540 TATTOO MC16/  
DHIA HERD # 31-04-4527 CONTROL # 16  
PPA -3309M -60F -100P / YD -2440M -30F -79P  
CDCB PTA 04/01/2022 1RECS 46%R 2%ILE  
-2044M 0.28% -46F 0.08% -59P -553CM\$ -553NM\$ -560FM\$  
-2.6PL -2.5LIV 0.1DPR 1.0CCR 0.4HCR 3.10SCS -510GM\$  
-0.1MFV -0.5DAB -0.9KET 0.8MAS 0.8MET 0.3RPL -2.54HTI  
AJCA 04/01/2022 PTAT 41%R 0.2 JUI 7.3  
JPI 41%R-124

1ST JR 2-YR-OLD, 2016 MID-ATLANTIC REGIONAL JR SHOW  
SIRE: ARETHUSA VERBATIM RESPONSE-ET  
GJPI -111 2%ILE

NEXT DAM:  
M-SIGNATURE COMERICA TIANA MARIE-ET 91%  
GRAND CHAMPION, 2015 OHIO SPRING EXPO JR SHOW  
2ND 4-YEAR-OLD, 2015 MID-ATLANTIC REGIONAL SHOW  
1ST 4-YEAR-OLD, 2015 OHIO SPRING EXPO JR SHOW  
1ST 4-YEAR-OLD, 2015 OHIO SPRING EXPO  
RESERVE GRAND & RESERVE SR CHAMPION, 2014 OH SPRING  
DAIRY EXPO JUNIOR SHOW  
2ND SR 3-YEAR-OLD, 2014 OH SPRING DAIRY EXPO JR SHOW  
4TH SR 3-YEAR-OLD, 2014 OH SPRING DAIRY EXPO  
4TH SR 2-YEAR-OLD, 2013 MID-ATLANTIC REGIONAL  
SIRE: BRIDON REMAKE COMERICA-ET GJPI -170 0%ILE



**SSF SUPREME LEE, E-92%**  
Fourth Dam of Lot 27



**GORDONS APPLEJACK LIBERTY**  
**JE840003214098748**

GORDON, JOSH, JENNY, ABIGAIL, BREEDER & OWNER  
WARSAW, IN

BORN 07/04/2021 PO  
FEMALE EFI 6.4% AMERICAN ID 2471/2471

PA -1495M -44F -41P  
-457CM\$ -455NM\$ -468FM\$  
-2.0PL 1.4DPR 1.8CCR 0.3HCR 3.21SCS  
PA TYPE 1.1 JPI 33%R -97  
ST SR DF RA RW RL FA FU  
1.4 -0.4 0.8 H1.9 0.7 P0.5 S0.9 2.0  
RH RUW UC UD TP TL RTR RTS  
1.6 0.0 0.2 S2.5 C0.3 L0.5

SELLING OPEN  
SUMMER YEARLING

SIRE:  
STEINHAUERS IATOLA APPLEJACK  
USA 115488982 GT50K BBR 100 JH1F JNSF 11JE968  
CDCB GPTA S 04/01/2022 3926DAUS 600HRDS 5%RIP  
99%R -960M 0.11% -25F 2%ILE  
99%R 0.07% -22P -351CM\$ -348NM\$ -369FM\$ -217GM\$  
-3.3PL -5.8LIV 2.4DPR 3.1CCR 1.2HCR 3.32SCS  
-0.6MFV -0.9DAB -0.5KET -1.4MAS -0.8MET -0.2RPL -13.5HTI  
AJCA 04/01/2022 2133DAUS  
GPTAT 99%R 1.0 GJUI 8.1 GJPI 99%R -68

DAM:  
SSF VIP LYDIA  
JE840003151743652  
TATTOO /S756

2-11 87%  
ST SR DF RA RW RL FA FU RH RUW UC UD TP TL RTR RTS  
38 26 39 15 38 18 38 38 39 36 28 39 25 20 25 28

PA -2030M -62F -59P  
-562CM\$ -561NM\$ -567FM\$  
-0.7PL 0.5DPR 0.6CCR -0.6HCR 3.10SCS  
PA TYPE 1.2 JPI 35%R -125

SC GOLD DUST PARAMOUNT IATOLA-ET  
USA 112118277 GTHD BBR 100 JH1F JNSF A2A2 29JE3301  
CDCB GPTA S 04/01/2022 18729DAUS 2650HRDS 6%RIP  
99%R -849M 0.12% -17F 4%ILE  
99%R 0.05% -20P -177CM\$ -181NM\$ -207FM\$ -140GM\$  
-0.8PL -2.4LIV 1.0DPR 0.9CCR -0.5HCR 2.97SCS  
-0.3MFV -0.6DAB -0.3KET 1.7MAS -0.4MET 0.1RPL -3.21HTI  
AJCA 04/01/2022 9736DAUS  
GPTAT 99%R 0.5 GJUI 1.6 GJPI 99%R -38

STEINHAUERS H MARK APPLEPIE 92%  
USA 113506044 GT50K BBR 100 JH1F JNSF  
TATTOO S42/S42  
DHIA HERD # 35-59-1096 CONTROL # 42  
3-04 278 2 18020 5.1 927 3.7 664 94DCR 2296C  
4-03 305 2 23540 4.7 1117 3.8 888 94DCR 3020C  
5-03 305 2 20350 4.6 926 3.6 729 98DCR 2491C  
6-03 305 2 17130 4.6 796 3.7 628 98DCR 2144C  
305 2X ME AVG 5L 21394M 1022F 786P 2698C  
PPA -1161M -7F -19P / YD -1184M -11F -21P  
CDCB GPTA S 05/03/2022 5RECS 91%R 10%ILE  
-794M 0.08% -22F 0.03% -22P -221CM\$ -219NM\$ -222FM\$  
-2.1PL -3.4LIV 2.6DPR 3.1CCR -0.7HCR 3.17SCS -96GM\$  
-0.4MFV -0.3DAB -1.0KET 0.4MAS -0.2MET -0.1RPL -6.05HTI  
AJCA 05/03/2022 GPTAT 88%R 0.9 GJUI 9.2  
GJPI 87%R -38

RIVER VALLEY VENUS VIP-ET  
JE840003126479167 GT99K BBR100 JH1F JNSF A1A2  
777JE10003  
CDCB GPTA S 04/01/2022 581DAUS 214HRDS 22%RIP  
98%R -2287M 0.20% -73F 0%ILE  
98%R 0.09% -67P -642CM\$ -640NM\$ -643FM\$ -658GM\$  
-0.5PL 1.6LIV 0.7DPR 0.5CCR -0.9HCR 3.15SCS  
0.0MFV -0.1DAB -0.4KET 0.1MAS 0.5MET 0.3RPL -0.42HTI  
AJCA 04/01/2022 425DAUS  
GPTAT 96%R 1.4 GJUI 20.9 GJPI 93%R -140

SSF ANDREAS LINDA 92%  
JE840003014475902  
DHIA HERD # 21-30-0358 CONTROL # 1595  
2-02 305 2 13280 4.4 590 3.6 474 95DCR 1601C  
3-03 305 2 15420 4.9 760 3.6 561 55DCR 1940C  
4-08 305 2 18490 5.0 932 3.3 606 68DCR 2092C  
305 2X ME AVG 3L 17301M 832F 605P 2072C  
PPA -2186M -53F -63P / YD -2237M -53F -59P  
CDCB PTA 04/01/2022 2RECS 52%R 4%ILE  
-1772M 0.18% -51F 0.07% -51P -482CM\$ -482NM\$ -490FM\$  
-0.9PL -0.8LIV 0.2DPR 0.6CCR -0.3HCR 3.05SCS -482GM\$  
-0.1MFV -0.4DAB -0.4KET -0.7MAS 0.3MET 0.4RPL -4.19HTI  
AJCA 04/01/2022 PTAT 52%R 0.9 JUI 11.2  
JPI 45%R -110

1ST SR. 2-YR-OLD, 2018 NEW YORK STATE FAIR  
1ST SR 3-YEAR-OLD, 2019 NEW YORK STATE FAIR  
SIRE: SUNSET CANYON ANDREAS GJPI -192 0%ILE

NEXT DAM:  
SSF GRANDIOUS LIDA 90%  
2-11 305 2 12700 5.4 689 3.7 475 101DCR 1643C  
SIRE: RAPID BAY GRANDIOUS GJPI -65 3%ILE

4TH DAM:  
SSF SUPREME LEE 92%  
5-02 305 2 19250 5.0 968 3.5 667 102DCR 2305C  
3RD 5-YEAR-OLD, 2011 NEW YORK SPRING SHOW  
5TH JR 3-YR.-OLD, 2009 NEW YORK SPRING SHOW



**SSF ANDREAS LINDA**  
Grandam of Lot 27



**SSF BARBER LIBBY**  
Excellent-93%  
From the Same Family as Lot 27



**SSF VIP LELIE**  
Excellent-90%  
From the Same Family as Lot 27



HARMONY CORNERS GRETCHEN, E-94%  
Fourth Dam of Lot 28

28

BK-MOR BIGNRICH HOUDINI  
JE840003219943232

MORGAN CLARK & COPE GRANT OWNER  
URBANA, OH  
MORGAN CLARK & ALISHA BREEDER  
URBANA, OH



HARMONY CORNERS GINGERALE  
Sister to the Grandam of Lot 28

BORN 07/03/2021 PO  
FEMALE EFI 5.0% AMERICAN ID 99/99

PA -1748M -58F -51P  
-516CM\$ -512NM\$ -513FM\$  
-1.0PL 1.2DPR 1.3CCR 0.8HCR 3.25SCS  
PA TYPE 1.0 JPI 38%R -115  
ST SR DF RA RW RL FA FU  
0.8 0.1 0.6 H1.6 0.8 P0.7 S0.7 2.4  
RH RUW UC UD TP TL RTR RTS  
0.9 -0.1 0.3 S2.2 C0.2 L1.0

SELLING OPEN  
SUMMER YEARLING

SIRE:  
COWBELL BIG AND RICH  
JE840003135361119 GT45K BBR100 JH1F JNSF A2A2 109JE31  
CDCB GPTA S 04/01/2022 100%RIP  
76%R -2054M 0.16% -69F 0%ILE  
77%R 0.09% -58P -664CM\$ -663NM\$ -675FM\$ -665GM\$  
-2.0PL -0.3LIV 0.0DPR -0.4CCR -0.5HCR 3.15SCS  
-0.1MFV -0.4DAB -0.5KET -0.8MAS 0.1MET 0.4RPL -4.55HTI  
AJCA 04/01/2022 ODAUS  
GPTAT 79%R 0.9 GJUI 11.0 GJPI 74%R -150

DAM:  
HARMONY CORNERS GADGET  
JE840003127615064 GT45K BBR 100 JH1F JNSF A2A2  
DHIA HERD # 31-15-1280 CONTROL # 180  
2-08 305 2 7580 4.2 320 4.3 327 55DCR 969C  
305 2X ME AVG 1L 8824M 369F 380P 1122C  
4-01 90%  
ST SR DF RA RW RL FA FU RH RUW UC UD TP TL RTR RTS  
44 35 44 21 44 36 34 37 40 36 33 37 33 28 26 30

PPA -2929M -66F -78P / YD -2764M -62F -73P  
CDCB GPTA S 05/03/2022 1RECS 80%R 6%ILE  
-1442M 0.12% -46F 0.05% -43P -368CM\$ -361NM\$ -351FM\$  
0.0PL 0.5LIV 2.3DPR 3.0CCR 2.0HCR 3.35SCS -314GM\$  
-0.1MFV -0.1DAB -0.4KET 0.3MAS 0.6MET 0.2RPL -1.10HTI  
AJCA 05/03/2022 GPTAT 79%R 1.1 GJUI 9.6  
GJPI 76%R -79  
2ND SR 3-YEAR-OLD, 2021 OHIO STATE FAIR

SISTER(S):  
HARMONY CORNERS GIFT 90%  
2-01 305 2 13710 5.2 712 3.8 520 97DCR 1799C

4TH DAM:  
HARMONY CORNERS GRETCHEN 94%  
7-05 305 2 20130 4.6 933 3.8 755 97DCR 2541C  
1ST SR 2-YEAR-OLD, 2008 MIDWEST JAMBOREE  
BEST UDDER, 2008 MIDWEST JAMBOREE

SUNSET CANYON ANDREAS  
USA 117597125 GT99K BBR100 JH1F JNSF A1A2 94JE4036  
CDCB GPTA S 04/01/2022 814DAUS 293HRDS 16%RIP  
98%R -2069M 0.10% -81F 0%ILE  
98%R 0.07% -63P -835CM\$ -831NM\$ -821FM\$ -843GM\$  
-3.4PL -2.8LIV -1.3DPR -1.0CCR -1.3HCR 3.18SCS  
-0.1MFV -0.6DAB -0.3KET -2.1MAS 0.3MET 0.5RPL -7.35HTI  
AJCA 04/01/2022 668DAUS  
GPTAT 98%R 0.9 GJUI 11.1 GJPI 94%R -192

RAPID BAY FATAL GETAWAY RICH 94%  
JECAN000108110463 GT9K BBR 100 JH1F JNSF  
DHIA HERD # 21-39-0702 CONTROL # 463  
3-04 305 2 13975 5.1 718 3.9 546 98DCR 1890C  
4-07 305 2 17660 4.7 838 3.7 651 98DCR 2244C  
5-08 305 2 17860 5.4 962 3.9 697 96DCR 2413C  
6-10 251 2 17310 4.9 853 3.8 661 96DCR 2283C  
305 2X ME AVG 5L 17500M 854F 665P 2268C  
PPA -4049M -109F -99P / YD -4655M -124F -123P  
CDCB GPTA S 05/03/2022 4RECS 81%R 2%ILE  
-1917M 0.16% -61F 0.10% -51P -571CM\$ -571NM\$ -596FM\$  
-1.2PL 0.7LIV 1.0DPR 1.0CCR 0.3HCR 3.16SCS -561GM\$  
-0.1MFV -0.2DAB -0.6KET 1.0MAS 0.5MET 0.5RPL -0.43HTI  
AJCA 05/03/2022 GPTAT 81%R 0.4 GJUI 5.5  
GJPI 76%R -123

CHILLI ACTION COLTON-ET  
USA 066738335 GT50K BBR100 JH1F JNSF A2A2 7JE1088  
CDCB GPTA S 04/01/2022 4845DAUS 1264HRDS 11%RIP  
99%R -1886M 0.32% -29F 3%ILE  
99%R 0.12% -46P -315CM\$ -315NM\$ -356FM\$ -297GM\$  
-0.9PL 0.7LIV 0.3DPR 0.1CCR 0.4HCR 3.27SCS  
0.1MFV 0.1DAB 0.2KET 0.6MAS 0.5MET 0.2RPL 3.05HTI  
AJCA 04/01/2022 2760DAUS  
GPTAT 99%R 1.7 GJUI 16.2 GJPI 98%R -70

HARMONY CORNERS GRACIE 94%  
USA 067398120  
DHIA HERD # 41-23-0785 CONTROL # 200  
2-00 305 2 13410 5.3 709 3.7 491 96DCR 1698C  
2-11 305 2 14990 5.4 810 3.9 579 98DCR 2004C  
3-11 305 2 16490 5.6 916 3.9 645 98DCR 2232C  
4-11 293 2 17860 5.7 1012 3.9 688 97DCR 2381C  
6-00 305 3 16080 6.0 970 3.8 610 76DCR 2110C  
7-00 305 3 19910 5.8 1162 3.7 746 94DCR 2581C  
305 2X ME AVG 6L 16968M 948F 642P 2221C  
PPA -2134M 5F -40P / YD -2740M -41F -67P  
CDCB PTA 04/01/2022 5RECS 56%R 9%ILE  
-1492M 0.21% -30F 0.08% -38P -250CM\$ -252NM\$ -279FM\$  
0.5PL 0.5LIV 3.0DPR 3.2CCR 1.4HCR 3.11SCS -196GM\$  
-0.1MFV -0.4DAB -1.1KET 1.0MAS 0.5MET 0.1RPL -2.22HTI  
AJCA 04/01/2022 PTAT 48%R 0.5 JUI 6.3  
JPI 49%R -50

SIRE: BW SUREFIRE GJPI -58 3%ILE

SISTER(S):  
HARMONY CORNERS GINGERALE 90%  
1-09 286 2 10570 5.8 615 4.0 427 95DCR 1478C  
NEXT DAM:  
HARMONY-CORNERS GRACE 91%  
4-00 305 2 14280 5.4 767 4.1 585 98DCR 2026C  
SIRE: BRIDON REMAKE COMERICA-ET GJPI -170 0%ILE





**GENTRY CHILLER, E-93%**  
Dam of Lot 29



**DOWNTOWN CHERISH-ET**  
**USA 174586012**

WILLIAMS JERSEYS & WILLIAMS ER BREEDER & OWNER  
MC CONNELSVILLE, OH  
740-962-5819

BORN 06/13/2021 TATTOO /K80 PO  
FEMALE EFI 5.1%

PA -1476M -47F -44P 30%R  
-465CM\$ -461NM\$ -455FM\$  
-1.3PL 0.6DPR 1.0CCR 0.2HCR 3.19SCS

SELLING OPEN  
SUMMER YEARLING

SIRE:  
RAPID BAY DOWNTOWN BROWN  
JECAN000120076424 54JE885  
PA -1324M -30F -31P 40%R  
-390CM\$ -389NM\$ -423FM\$  
-2.5PL 1.6DPR 2.0CCR 0.3HCR 3.28SCS

DAM:  
GENTRY CHILLER  
USA 119855436 GT9K BBR 100 JH1F JNSF  
TATTOO /K94  
DHIA HERD # 31-58-0033 CONTROL # 37

2-06	305	2	14680	4.6	676	3.5	519	100DCR	1794C
3-06	305	2	18370	5.1	934	3.5	643	101DCR	2222C
305	2X	ME	AVG	2L	18156M	879F	638P		2201C

2-09	89%	3-11	91%	5-03	93%										
ST	SR	DF	RA	RW	RL	FA	FU	RH	RW	UC	UD	TP	TL	RTR	RTS
32	32	47	16	46	20	36	48	47	43	30	25	32	26	25	32

PPA -1534M -31F -55P / YD -2873M -89F -94P  
CDCB GPTA S 05/03/2022 3RECS 80%R 3%ILE  
-1628M 0.08% -64F 0.01% -58P -540CM\$ -533NM\$ -487FM\$  
-0.1PL -1.5LIV -0.5DPR 0.1CCR 0.0HCR 3.09SCS -555GM\$  
-0.1MFV -0.5DAB -0.3KET 0.1MAS 0.5MET 0.3RPL -3.11HTI  
AJCA 05/03/2022 GPTAT 81%R 0.6 GJUI 1.3  
GJPI 75%R-137

1ST OHIO STATE FAIR FUTURITY, 2019  
1ST SR 3-YEAR-OLD, 2020 OHIO SUMMER SHOW

STEINHAUERS IATOLA APPLEJACK  
USA 115488982 GT50K BBR 100 JH1F JNSF 11JE968  
CDCB GPTA S 04/01/2022 3926DAUS 600HRDS 5%RIP  
99%R -960M 0.11% -25F 2%ILE  
99%R 0.07% -22P -351CM\$ -348NM\$ -369FM\$ -217GM\$  
-3.3PL -5.8LIV 2.4DPR 3.1CCR 1.2HCR 3.32SCS  
-0.6MFV -0.9DAB -0.5KET -1.4MAS -0.8MET -0.2RPL -13.5HTI  
AJCA 04/01/2022 2133DAUS  
GPTAT 99%R 1.0 GJUI 8.1 GJPI 99%R -68

RAPID BAY CONNECTION DORELLE SUP-EX 94-6E (CAN)  
JECAN000105499961  
2-11 305 2 18685 5.3 994 4.0 745 CAN 2580C  
4-08 304 2 20273 6.2 1252 4.2 856 CAN 2966C  
5-09 305 2 18436 5.9 1094 4.2 770 CAN 2668C  
6-11 305 2 19364 5.6 1089 4.1 789 CAN 2733C  
CDCB PTA 04/01/2022 ORECS 59%R 5%ILE  
-1687M 0.24% -35F 0.12% -39P -428CM\$ -430NM\$ -477FM\$  
-1.7PL -0.6LIV 0.8DPR 0.8CCR -0.6HCR 3.24SCS -404GM\$  
-0.1MFV -0.3DAB -0.5KET 1.2MAS 0.1MET 0.4RPL -0.61HTI

RAPID BAY INDIANA GENTRY-ET  
JECAN000105762718 91JE5424  
CDCB PTA 04/01/2022 254DAUS 109HRDS 20%RIP  
95%R -1745M 0.07% -71F 0%ILE  
96%R -0.01% -65P -686CM\$ -671NM\$ -598FM\$ -671GM\$  
-0.6PL -1.6LIV 1.1DPR 1.5CCR 1.2HCR 3.41SCS  
-0.1MFV -0.3DAB 0.2KET 1.2MAS 0.3MET 0.2RPL 0.21HTI  
AJCA 04/01/2022 238DAUS  
PTAT 94%R 1.1 JUI 5.7 JPI 88%R -162

C TOPS CHILLER-ET 80%  
USA 119024722  
TATTOO /K46  
DHIA HERD # 31-58-0033 CONTROL # 38  
2-05 301 2 11280 5.2 587 3.7 416 101DCR 1439C  
305 2X ME AVG 1L 13866M 703F 508P 1757C  
PPA -3195M -76F -92P / YD -3912M -100F -118P  
CDCB PTA 04/01/2022 1RECS 56%R 1%ILE  
-2015M 0.21% -58F 0.09% -56P -673CM\$ -674NM\$ -693FM\$  
-4.2PL -1.6LIV 0.6DPR 1.1CCR 0.0HCR 3.06SCS -604GM\$  
-0.1MFV -0.5DAB -0.9KET -0.6MAS 0.2MET 0.2RPL -5.25HTI  
AJCA 04/01/2022 PTAT 48%R -0.1 JUI -1.8  
JPI 49%R-144

SIRE: MASTER C TOPS GJPI -228 0%ILE  
SISTER(S):  
GENTRY COLLISION 87%  
2-02 305 2 15630 4.6 716 3.7 571 101DCR 1937C

NEXT DAM:  
ARETHUSA REAGAN CALYPSO-ET 90%  
2-06 305 2 16920 5.2 882 3.8 641 101DCR 2218C  
1ST SR 2-YEAR-OLD, 2014 OHIO STATE FAIR OPEN SHOW  
1ST SR 2-YEAR-OLD, 2014 OHIO STATE FAIR JUNIOR SHOW  
7TH SR 2-YEAR-OLD, 2014 ALL AMERICAN JUNIOR SHOW  
SIRE: RAPID BAY REAGAN-ET JPI -178 0%ILE

4TH DAM:  
ARETHUSA VERONICAS CUPID-ET 94%  
5-06 305 2 18310 4.6 837 3.6 663 95DCR 2258C



**ARETHUSA REAGAN CALYPSO-ET**  
Great-Grandam of Lot 29



**ARETHUSA VERONICAS CUPID-ET**  
Fourth Dam of Lot 29



**HURONIA CENTURION VERONICA 20J**  
Excellent-97%  
Fifth Dam of Lot 29



CAMPBELL TB VERB RYHANNA-ET, E-93%  
Dam of Lot 30

30

### BARNABAS RETRO-ET USA 067546212

DILEY JERSEYS & WILLIAMS JERSE BREEDER & OWNER  
CANAL WINCHESTER, OH



RAPID BAY CONNECTION ROSIE-ET  
Grandam of Lot 30



CAMPBELL TB VERB ROSALIE-ET  
Sister to the Dam of Lot 30



RAPID BAY FATAL ROSE-ET  
Great-Grandam of Lot 30



RAPID BAY WHISTLERS RUMOR  
Fourth Dam of Lot 30

BORN 06/02/2021 PO  
FEMALE EFI 7.5% AMERICAN ID 6212/6212

PA -998M -12F -21P  
-179CM\$ -184NM\$ -227FM\$  
0.1PL -1.1DPR -1.0CCR 0.6HCR 3.03SCS  
PA TYPE 1.3 JPI 44%R -40  
ST SR DF RA RW RL FA FU  
1.6 0.5 1.2 H0.3 0.9 P1.1 S0.8 1.4  
RH RUW UC UD TP TL RTR RTS  
1.4 0.8 0.8 S1.5 C0.2 L0.1

SELLING OPEN  
SUMMER YEARLING

SIRE:  
JARS OF CLAY BARNABAS  
USA 067342492 GT80K BBR 100 JH1F JNSF A2A2 7JE1294  
CDCB GPTA S 04/01/2022 7171DAUS 1200HRDS 10%RIP  
99%R 233M -0.01% 9F 7%ILE  
99%R -0.02% 5P -41CM\$ -39NM\$ -28FM\$ -134GM\$  
-0.2PL -3.1LIV -3.7DPR -3.8CCR 1.0HCR 3.05SCS  
0.0MFV -0.1DAB 0.6KET 0.2MAS 0.7MET 0.1RPL 0.95HTI  
AJCA 04/01/2022 3312DAUS  
GPTAT 99%R 1.7 GJUI 11.5 GJPI 99%R -16

DAM:  
CAMPBELL TB VERB RYHANNA-ET  
JECAN000110280456 GT9K BBR 100 JH1F JNSF  
DHIA HERD # 31-58-0033 CONTROL # 183

2-03 305 2 12490 5.8 725 4.1 514 100DCR 1780C  
3-05 305 2 17190 6.3 1085 4.0 684 102DCR 2368C  
4-04 305 2 20680 6.4 1317 3.9 815 102DCR 2821C  
305 2X ME AVG 3L 17939M 1113F 720P 2493C

2-06 89% 3-08 91% 5-00 93%  
ST SR DF RA RW RL FA FU RH RUW UC UD TP TL RTR RTS  
38 35 46 20 50 36 44 48 48 40 40 25 32 29 45 32

PPA -1760M 98F -5P / YD -3099M -5F -56P  
CDCB GPTA S 05/03/2022 3RECS 80%R 7%ILE  
-2228M 0.40% -32F 0.19% -46P -316CM\$ -328NM\$ -425FM\$  
0.4PL 1.1LIV 1.5DPR 1.8CCR 0.1HCR 3.01SCS -320GM\$  
-0.1MFV -0.1DAB -0.4KET 1.7MAS 0.7MET 0.1RPL 2.22HTI  
AJCA 05/03/2022 GPTAT 79%R 0.9 GJUI 9.2  
GJPI 75%R -64

RES. GRAND CHAMPION, 2021 OHIO STATE FAIR  
1ST 4-YEAR-OLD, 2021 OHIO STATE FAIR  
4TH 4-YEAR-OLD, 2021 ALL AMERICAN JERSEY SHOW  
3RD SENIOR 3-YEAR-OLD, 2020 ALL AMERICAN  
3RD SENIOR 2-YEAR-OLD, 2019 ALL AMERICAN  
3RD OVERALL PREMIER PERFORMANCE, 2019 ALL AMERICAN  
1ST SENIOR 2-YEAR-OLD, 2019 OHIO STATE FAIR

SISTER(S):  
CAMPBELL TB VERB ROSALIE-ET EX 90-2E (CAN)  
5-02 305 2 17525 4.6 805 3.8 666 CAN 2214C  
1ST JR 2-YEAR-OLD, 2017 SUPREME LAITIER  
2ND JUNIOR 2-YEAR-OLD, 2017 NY SPRING SHOW  
ALL QUEBEC JUNIOR 2-YEAR-OLD, 2017  
CAMPBELL TB VERB ROMY-ET VG 85 (CAN)

HEARTLAND MERCHANT TOPEKA-ET  
USA 067332021 GT50K BBR100 JH1F JNSF A2A2 7JE1169  
CDCB GPTA S 04/01/2022 13062DAUS 1582HRDS 3%RIP  
99%R -25M 0.12% 24F 7%ILE  
99%R 0.03% 6P -35CM\$ -35NM\$ -60FM\$ -96GM\$  
-1.7PL -5.9LIV -4.0DPR -4.5CCR -1.2HCR 3.21SCS  
-0.3MFV -0.4DAB 0.9KET 0.2MAS 0.3MET 0.1RPL -3.18HTI  
AJCA 04/01/2022 5025DAUS  
GPTAT 99%R 1.2 GJUI 9.6 GJPI 99%R -25

JARS OF CLAY VALENTINO BRIDGET-P 91%  
USA 067243298 GT50K BBR 100 JH1F JNSF  
DHIA HERD # 93-54-0855 CONTROL # 3298  
1-09 305 3 20640 4.3 893 3.3 684 95DCR 2362C  
2-11 305 3 26210 4.6 1194 3.4 903 83DCR 3120C  
305 2X ME AVG 2L 24711M 1102F 849P 2923C  
PPA 4859M 95F 97P / YD 3600M 54F 59P  
CDCB GPTA S 05/03/2022 2RECS 93%R 52%ILE  
1164M -0.18% 16F -0.10% 21P 113CM\$ 118NM\$ 178FM\$  
1.0PL 1.1LIV -2.3DPR -2.0CCR 1.3HCR 2.85SCS 22GM\$  
0.3MFV 0.4DAB 0.2KET -0.3MAS 1.4MET 0.0RPL 5.03HTI  
AJCA 05/03/2022 GPTAT 91%R 1.1 GJUI 10.2  
GJPI 90%R 34

ARETHUSA ACTION VERB-ET  
USA 116773908 GT50K BBR100 JH1F JNSF A2A2 94JE3750  
CDCB GPTA S 04/01/2022 278DAUS 157HRDS 4%RIP  
96%R -1772M 0.25% -37F 2%ILE  
96%R 0.13% -39P -386CM\$ -391NM\$ -451FM\$ -314GM\$  
-1.5PL 1.5LIV 2.9DPR 3.0CCR 0.5HCR 3.17SCS  
0.0MFV 0.5DAB 0.1KET 2.2MAS 0.4MET -0.1RPL 6.31HTI  
AJCA 04/01/2022 219DAUS  
GPTAT 94%R 0.4 GJUI 3.2 GJPI 93%R -66

RAPID BAY CONNECTION ROSIE-ET VG 89 (CAN)  
JECAN000105499947  
1-11 305 2 14172 5.3 752 3.8 536 CAN 1855C  
3-07 305 2 16870 5.7 961 4.0 675 CAN 2338C  
CDCB PTA 04/01/2022 0RECS 57%R 3%ILE  
-1764M 0.22% -42F 0.07% -51P -486CM\$ -487NM\$ -495FM\$  
-1.5PL 0.2LIV 0.8DPR 0.8CCR -0.1HCR 3.01SCS -469GM\$  
-0.1MFV -0.3DAB -0.8KET 0.8MAS 0.5MET 0.4RPL -1.55HTI  
AJCA 04/01/2022 PTAT 38%R 0.3 JUI 3.8  
JPI 50%R-106

1ST 2-YEAR-OLD, 2010 ORMSTOWN EXPO  
2ND JR 2-YEAR-OLD, 2010 QUEBEC EXPO  
RESERVE ALL QUEBEC JUNIOR 2-YEAR-OLD, 2010  
SIRE: GIPRAT BELLES CONNECTION-ET GJPI -50 3%ILE

SISTER(S):  
RAPID BAY FATAL GETAWAY RICH 94%  
5-08 305 2 17860 5.4 962 3.9 697 96DCR 2413C

NEXT DAM:  
RAPID BAY FATAL ROSE-ET EX 94 (CAN)  
7-04 305 2 15854 5.0 796 3.8 598 CAN 2069C  
HONORABLE MENTION ALL CANADIAN MATURE COW, 2019  
RESERVE ALL CANADIAN JR 3-YEAR-OLD COW, 2006  
RESERVE ALL CANADIAN JUNIOR 2-YEAR-OLD, 2005  
SIRE: PIEDMONT NADINE FUROR GJPI -162 0%ILE

4TH DAM:  
RAPID BAY WHISTLERS RUMOR SUP-EX 95-6E (CAN)  
8-11 305 2 20875 4.7 986 4.0 838 CAN 2745C  
RESERVE ALL CANADIAN MATURE COW, 2008  
NOMINATED ALL CANADIAN MATURE COW, 2004  
ALL CANADIAN MATURE COW, 2003  
HON. MENTION ALL CANADIAN 2-YEAR-OLD, 2002  
NOMINATED ALL CANADIAN SR 5-YEAR-OLD, 1999



**BUSHLEA VAN FERNLEAF, EX 93 (AUS)**  
Two-time IDW Grand Champion Same Family as Lot 31

**31**

**KELLOGG-BAY FERN MAGIC**  
**JE840003231542431**

BORN 06/02/2021 TATTOO S9/ PO  
FEMALE EFI 6.1%

PA -1809M -50F -46P  
-354CM\$ -356NM\$ -392FM\$  
1.1PL 2.2DPR 2.9CCR 1.0HCR 3.15SCS  
PA TYPE 1.1 JPI 33%R -77  
ST SR DF RA RW RL FA FU  
1.0 -0.2 0.2 H1.8 0.8 P1.1 S1.0 2.7  
RH RUW UC UD TP TL RTR RTS  
0.9 -0.6 0.1 S3.1 CO.9 S0.7

SELLING OPEN

2ND SUMMER YEARLING, 2022 OHIO SPRING EXPO

SUMMER YEARLING

SIRE:

KCJF HIRED MAGICIAN  
JE840003138865447 GT99K BBR 100 JH1F JNSF A1A2 7JE1705  
CDCB GPTA S 04/01/2022 65DAUS 23HRDS 54%RIP  
90%R -2754M 0.30% -77F 1%ILE  
91%R 0.13% -76P -616CM\$ -618NM\$ -645FM\$ -545GM\$  
0.2PL -1.0LIV 3.7DPR 5.1CCR 1.3HCR 3.12SCS  
-0.2MFV -0.7DAB -0.7KET 1.2MAS 0.6MET 0.3RPL -3.57HTI  
AJCA 04/01/2022 31DAUS  
GPTAT 85%R 0.8 GJUI 12.5 GJPI 85%R -130

DAM:

KELLOGG-BAY CASINO FERNLEAF  
USA 173473681 TATTOO Z271/Z271  
DHIA HERD # 13-01-1150 CONTROL # 2271  
1-10 256 3 12880 4.5 580 3.6 458 87DCR 1562C  
2-10 198 3 12200 4.5 555 3.3 398 83DCR 1374C  
305 2X ME AVG 2L 16981M 800F 600P 2058C  
2-05 83% 3-00 88%  
ST SR DF RA RW RL FA FU RH RUW UC UD TP TL RTR RTS  
36 34 38 22 33 34 36 33 42 36 31 34 29 20 34 32

PPA -1845M -58F -55P / YD -1639M -53F -43P  
CDCB PTA 04/01/2022 2RECS 54%R 17%ILE  
-864M 0.10% -22F 0.08% -15P -91CM\$ -93NM\$ -138FM\$  
2.0PL 0.8LIV 0.7DPR 0.6CCR 0.7HCR 3.18SCS -124GM\$  
-0.1MFV 0.1DAB 0.0KET -1.3MAS 0.6MET 0.3RPL -2.42HTI  
AJCA 04/01/2022 PTAT 45%R 1.3 JUI 14.6  
JPI 47%R -23

FRANCHISE, SCHIRM DUSTY & NICO OWNER  
ASHVILLE, OH

ALLEN, JOSEPH H BREEDER  
PANTON, VT

SV JADE HIRED GUN-ET

USA 115093063 GT50K BBR100 JH1F JNSF A1A2 94JE3720  
CDCB GPTA S 04/01/2022 2861DAUS 890HRDS 5%RIP  
99%R -1962M 0.24% -48F 2%ILE  
99%R 0.11% -50P -462CM\$ -464NM\$ -501FM\$ -397GM\$  
0.0PL -1.0LIV 3.7DPR 4.8CCR 0.7HCR 3.14SCS  
-0.2MFV -0.9DAB -0.5KET 1.3MAS 0.8MET 0.5RPL -3.86HTI  
AJCA 04/01/2022 1844DAUS  
GPTAT 99%R 0.1 GJUI 4.4 GJPI 99%R -92

KCJF MOLLYS REGENCY MARTINI-ET 95%

USA 117412161 GT13K BBR 100 JH1F JNSF  
TATTOO C837/C837  
DHIA HERD # 61-60-0034 CONTROL # 837  
2-04 208 2 12740 4.5 570 3.5 451 84DCR 1536C  
3-01 305 2 18840 6.0 1122 3.4 638 95DCR 2204C  
4-03 305 2 19890 4.5 889 3.4 677 95DCR 2339C  
6-01 246 2 17740 3.6 632 3.9 692 78DCR 1977C  
305 2X ME AVG 5L 20727M 949F 730P 2412C  
PPA -3092M -164F -118P / YD -3609M -186F -137P  
CDCB GPTA S 05/03/2022 5RECS 86%R 5%ILE  
-1918M 0.02% -89F 0.00% -70P -431CM\$ -424NM\$ -365FM\$  
3.3PL 0.6LIV 4.4DPR 5.5CCR 2.2HCR 3.02SCS -367GM\$  
-0.1MFV -0.3DAB -0.9KET -0.6MAS 0.7MET 0.2RPL -4.17HTI  
AJCA 05/03/2022 GPTAT 84%R 0.2 GJUI 7.4  
GJPI 80%R -101

ELLIOTTS REGENCY CASINO-ET

JE840003125141657 GT50K BBR100 JH1F JNSF A2A2 14JE725  
CDCB GPTA S 04/01/2022 3923DAUS 753HRDS 28%RIP  
99%R -330M 0.10% 5F 24%ILE  
99%R 0.12% 14P 141CM\$ 130NM\$ 23FM\$ 73GM\$  
2.4PL 0.8LIV -0.2DPR 0.1CCR 1.1HCR 3.12SCS  
0.0MFV 0.3DAB 0.0KET -1.6MAS 0.1MET 0.1RPL -1.33HTI  
AJCA 04/01/2022 2107DAUS  
GPTAT 99%R 1.9 GJUI 15.8 GJPI 97%R 35

KELLOGG-BAY IMPRESSION FERNLEAF 90%

USA 173405451 TATTOO Z233/Z233  
DHIA HERD # 13-01-1150 CONTROL # 2233  
2-01 305 3 15350 4.7 727 3.8 583 93DCR 1973C  
3-03 252 3 13660 4.6 623 4.0 545 89DCR 1756C  
4-04 305 3 18730 4.9 913 3.9 738 92DCR 2487C  
305 2X ME AVG 3L 16453M 790F 652P 2171C  
PPA -3406M -92F -58P / YD -3144M -88F -66P  
CDCB PTA 04/01/2022 4RECS 58%R 7%ILE  
-1504M 0.15% -43F 0.10% -35P -313CM\$ -316NM\$ -357FM\$  
0.5PL 0.8LIV 1.2DPR 0.5CCR 0.2HCR 3.17SCS -318GM\$  
-0.2MFV 0.0DAB -0.1KET 0.3MAS 1.2MET 0.5RPL -0.88HTI  
AJCA 04/01/2022 PTAT 44%R 1.0 JUI 12.3  
JPI 50%R -70

SIRE: ROCK ELLA IMPRESSION-ET GJPI -132 2%ILE

NEXT DAM:

KELLOGG-BAY PREMIER FERNLEAF 90%  
2-10 293 3 22830 5.1 1169 4.1 932 98DCR 3167C  
SIRE: HAWARDEN IMPULS PREMIER GJPI 16 12%ILE

4TH DAM:

KELLOGG-BAY TEQUILA FEVER 91%  
3-05 305 3 22150 5.0 1104 3.6 792 96DCR 2738C



**BUSHLEA GALAXIE FERNLEAF 4**  
**EX 90 (AUS)**  
Intermediate Champion, 2016 IDW Show  
Same Family as Lot 31



SPECIAL LOU, E-94%  
Great-Grandam of Lot 32

32

# GORDONS ANDREAS SUNNY

## JE840003214098744

GORDON PHIL & ABIGAIL, KATELYN, OWNER  
SYRACUSE, IN

GORDON, W PHIL / GORDON FARMS BREEDER  
WARSAW, IN



KAN DO CINDY  
Sister to the Dam of Lot 32

BORN 04/18/2021 PO  
FEMALE EFI 3.5% AMERICAN ID 2467/2467

PA -2100M -70F -59P  
-675CM\$ -676NM\$ -693FM\$  
-2.1PL 0.4DPR 1.1CCR -0.1HCR 3.06SCS  
PA TYPE 0.0 JPI 32%R -161  
ST SR DF RA RW RL FA FU  
0.5 0.3 -1.1 H2.9 0.9 P1.4 S1.4 2.5  
RH RUW UC UD TP TL RTR RTS  
-0.5 -1.3 -0.5 S2.4 W0.4 L1.1

HOLLYLANE R RESPONSE-ET  
USA 000660024 158JE19  
CDCB PTA 04/01/2022 152DAUS 48HRDS 2%RIP  
96%R -2101M 0.12% -78F 0%ILE  
96%R 0.04% -69P -888CM\$ -879NM\$ -843FM\$ -829GM\$  
-3.7PL -3.1LIV 0.7DPR 2.4CCR 3.3HCR 3.27SCS  
-0.1MFV -0.7DAB -1.0KET -2.2MAS 0.2MET 0.3RPL -9.01HTI  
AJCA 04/01/2022 115DAUS  
PTAT 93%R 0.4 JUI 6.9 JPI 91%R -188

SUNSET CANYON JADE ANNA 94%  
USA 112592581 TATTOO /C139  
DHIA HERD # 92-23-0452 CONTROL # 1138  
2-07 305 2 19550 5.3 1040 3.5 690 94DCR 2385C  
4-02 305 2 20500 5.0 1030 3.7 764 95DCR 2643C  
5-03 305 2 22250 5.2 1167 3.8 851 93DCR 2945C  
6-03 305 2 23680 4.8 1126 3.8 890 97DCR 3037C  
305 2X ME AVG 5L 21347M 1087F 792P 2733C  
PPA -3744M -94F -105P / YD -3522M -114F -100P  
CDCB PTA 04/01/2022 4RECS 74%R 2%ILE  
-1715M 0.12% -59F 0.07% -49P -570CM\$ -573NM\$ -586FM\$  
-2.2PL 0.4LIV 1.6DPR 1.4CCR -1.3HCR 2.94SCS -535GM\$  
-0.1MFV -0.3DAB 0.4KET 0.4MAS 0.3MET 0.5RPL -0.75HTI  
AJCA 04/01/2022 PTAT 65%R -0.4 JUI 2.9  
JPI 66%R -117

SELLING OPEN  
SPRING YEARLING

SIRE:  
SUNSET CANYON ANDREAS  
USA 117597125 GT99K BBR100 JH1F JNSF A1A2 94JE4036  
CDCB GPTA S 04/01/2022 814DAUS 293HRDS 16%RIP  
98%R -2069M 0.10% -81F 0%ILE  
98%R 0.07% -63P -835CM\$ -831NM\$ -821FM\$ -843GM\$  
-3.4PL -2.8LIV -1.3DPR -1.0CCR -1.3HCR 3.18SCS  
-0.1MFV -0.6DAB -0.3KET -2.1MAS 0.3MET 0.5RPL -7.35HTI  
AJCA 04/01/2022 668DAUS  
GPTAT 98%R 0.9 GJUI 11.1 GJPI 94%R -192

DAM:  
GRAND PRIX SONYA  
USA 118934240 TATTOO /R99  
DHIA HERD # 32-20-0620 CONTROL # 2899  
2-05 272 2 11850 5.2 612 3.8 449 94DCR 1553C  
3-09 305 2 13980 5.4 761 4.0 561 96DCR 1942C  
4-11 305 2 16480 6.0 983 4.0 657 96DCR 2275C  
6-00 305 2 19700 5.5 1086 3.8 757 97DCR 2620C  
7-04 180 2 11960 4.9 586 3.5 413 81DCR 1427C  
305 2X ME AVG 5L 16024M 864F 616P 2131C

RAPID BAY GRAND-PRIX-ET  
JECAN000104411831 54JE588  
CDCB PTA 04/01/2022 548DAUS 284HRDS 4%RIP  
95%R -2347M 0.31% -55F 2%ILE  
95%R 0.10% -68P -531CM\$ -534NM\$ -546FM\$ -508GM\$  
0.0PL 1.2LIV 2.8DPR 1.2CCR 0.4HCR 2.96SCS  
-0.2MFV -0.3DAB 0.5KET 1.6MAS 0.6MET 0.7RPL 0.70HTI  
AJCA 04/01/2022 352DAUS  
GPTAT 92%R -0.1 JUI 1.5 JPI 90%R -120

4-06 83% 5-01 87% 7-07 89%  
ST SR DF RA RW RL FA FU RH RUW UC UD TP TL RTR RTS  
44 34 44 23 44 32 34 46 40 42 14 20 16 27 20 32  
PPA -2693M -37F -50P / YD -3628M -88F -86P  
CDCB PTA 04/01/2022 5RECS 51%R 3%ILE  
-2131M 0.23% -59F 0.12% -55P -514CM\$ -521NM\$ -565FM\$  
-0.7PL 1.5LIV 2.1DPR 3.1CCR 1.2HCR 2.93SCS -485GM\$  
-0.1MFV -0.2DAB -0.1KET 0.7MAS 0.8MET 0.5RPL -0.23HTI  
PA TYPE -0.9 JUI JPI 35%R -131

RENAISSANCE SPARKLES 87%  
USA 113973176 TATTOO /M41  
DHIA HERD # 61-11-0010 CONTROL # 62  
4-11 305 2 13910 4.4 612 3.8 532 97DCR 1719C  
305 2X ME AVG 1L 14452M 624F 545P 1756C  
PPA -3560M -155F -91P / YD -4258M -176F -113P  
CDCB PTA 04/01/2022 3RECS 56%R 0%ILE  
-2378M 0.13% -91F 0.11% -66P -728CM\$ -733NM\$ -759FM\$  
-1.8PL 1.4LIV 3.8DPR 5.1CCR 2.4HCR 2.95SCS -637GM\$  
0.0MFV -0.2DAB -0.7KET -0.3MAS 0.9MET 0.3RPL -1.81HTI  
AJCA 04/01/2022 PTAT 46%R -1.6 JUI -4.3  
JPI 48%R -141

SISTER(S):  
KARISMA IRENE 88%  
KAN DO CINDY 82%  
RESERVE ALL AMERICAN MILKING YEARLING, 2011  
6TH SR 2-YEAR-OLD, 2012 ALL AMERICAN OPEN SHOW  
KAN DO SANDY 91%  
3-08 349 2 15267 3.8 587 3.3 503 DHIA 1635C  
EDGES EXAMPLE 90%  
4-07 305 2 13270 5.2 694 3.9 522 96DCR 1807C

SIRE: HOLLYLANE RENAISSANCE GJPI -183 0%ILE  
NEXT DAM:  
SPECIAL LOU 94%  
7-06 305 2 23626 3.8 906 4.0 956 DHIA 2785C  
3RD AGED COW, 1999 ALL AMERICAN JERSEY SHOW  
5TH AGED COW, 1999 ALL AMERICAN JUNIOR JERSEY SHOW  
NASCO TYPE AND PRODUCTION AWARD, 1999 ALL AMERICAN  
JERSEY SHOW  
SIRE: TITLE SPECIAL JPI -183 0%ILE

4TH DAM:  
STANTONS LULU 78%  
9-01 305 2 12300 5.3 658 3.8 473 DHIR 1539C



**REXLEA COMERICA FUSION, EX 93 (CAN)**  
From the Same Family as Lot 33

**33**

**MISS TRIPLE T HEATH SWAG FASHION**  
**JE840003209672401**

THOMAS NATHAN & HEATH MICHAEL BREEDER & OWNER  
NORTH LEWISBURG, OH

BORN 04/03/2021 PO  
FEMALE EFI 6.3% AMERICAN ID 91/91

PA -1562M -47F -41P  
-510CM\$ -509NM\$ -530FM\$  
-2.2PL 0.1DPR 0.1CCR -0.7HCR 3.20SCS  
PA TYPE 0.8 JPI 32%R -107  
ST SR DF RA RW RL FA FU  
2.0 0.4 0.6 H0.9 0.8 P0.1 50.9 2.1  
RH RUW UC UD TP TL RTR RTS  
0.9 0.0 0.2 S2.5 CO.7 L0.4

SELLING OPEN  
SPRING YEARLING

SIRE:  
TRIPLE-T-CF MR SWAGGER-ET  
JE840003128791561 GT99K BBR100 JH1F JNSF A2A2 7JE1605  
CDCB GPTA S 04/01/2022 97DAUS 57HRDS 39%RIP  
92%R -2449M 0.38% -48F 2%ILE  
93%R 0.17% -57P -582CM\$ -584NM\$ -650FM\$ -563GM\$  
-2.3PL 1.6LIV 0.8DPR 0.5CCR -0.8HCR 3.34SCS  
-0.1MFV -0.1DAB -0.4KET -0.7MAS 0.2MET 0.1RPL -3.04HTI  
AJCA 04/01/2022 82DAUS  
GPTAT 90%R 1.2 GJUI 17.3 GJPI 87%R -124

DAM:  
HANCOCK VIPER FANCY  
USA 067868100  
DHIA HERD # 31-11-1156 CONTROL # 71  
2-00 305 2 16431 3.7 609 3.4 555 DHIR 1744C  
305 2X ME AVG 1L 16733M 639F 559P 1796C

2-02 87% 3-08 91%  
ST SR DF RA RW RL FA FU RH RUW UC UD TP TL RTR RTS  
36 35 44 16 45 23 34 36 38 43 31 28 37 26 26 25

PPA -1457M -139F -68P / YD -1423M -128F -64P  
CDCB PTA 04/01/2022 2RECS 47%R 5%ILE  
-674M -0.06% -45F 0.00% -25P -438CM\$ -434NM\$ -410FM\$  
-2.1PL -0.8LIV -0.7DPR -0.4CCR -0.6HCR 3.05SCS -437GM\$  
0.0MFV -0.2DAB 0.0KET 0.4MAS 0.4MET 0.1RPL -0.01HTI  
AJCA 04/01/2022 PTAT 30%R 0.4 JUI 6.2  
JPI 40%R -89

CHILLI ACTION COLTON-ET  
USA 066738335 GT50K BBR 100 JH1F JNSF A2A2 7JE1088  
CDCB GPTA S 04/01/2022 4845DAUS 1264HRDS 11%RIP  
99%R -1886M 0.32% -29F 3%ILE  
99%R 0.12% -46P -315CM\$ -315NM\$ -356FM\$ -297GM\$  
-0.9PL 0.7LIV 0.3DPR 0.1CCR 0.4HCR 3.27SCS  
0.1MFV 0.1DAB 0.2KET 0.6MAS 0.5MET 0.2RPL 3.05HTI  
AJCA 04/01/2022 2760DAUS  
GPTAT 99%R 1.7 GJUI 16.2 GJPI 98%R -70

MISS TRIPLE T SERENITY-ET 94%  
USA 117043381 GT29K BBR 100 JH1F JNSF  
TATTOO T4/T4  
DHIA HERD # 31-11-1156 CONTROL # 64  
2-03 243 2 7830 5.2 410 4.0 315 82DCR 1090C  
305 2X ME AVG 1L 10839M 577F 448P 1546C  
PPA -4168M -145F -89P / YD -5275M -189F -142P  
CDCB GPTA S 05/03/2022 5RECS 87%R 0%ILE  
-2631M 0.18% -93F 0.12% -74P -963CM\$ -958NM\$ -968FM\$  
-3.5PL 0.1LIV 0.5DPR 0.6CCR -2.0HCR 3.39SCS -944GM\$  
-0.1MFV -0.5DAB -0.5KET -1.0MAS 0.6MET 0.1RPL -5.37HTI  
AJCA 05/03/2022 GPTAT 82%R 0.1 GJUI 8.8  
GJPI 81%R-215

FOREST GLEN VOLCANO VIPER  
USA 067466631 GT80K BBR 100 JH1F JNSF A1A2 29JE3936  
CDCB GPTA S 04/01/2022 739DAUS 120HRDS 8%RIP  
99%R 741M -0.08% 19F 16%ILE  
99%R 0.01% 30P 100CM\$ 97NM\$ 62FM\$ 40GM\$  
-1.0PL -1.9LIV -3.1DPR -2.5CCR -1.2HCR 3.05SCS  
0.0MFV 0.0DAB 0.5KET -0.1MAS 0.4MET -0.2RPL 0.46HTI  
AJCA 04/01/2022 375DAUS  
GPTAT 98%R 1.2 GJUI 11.7 GJPI 96%R 28

TANBARK KANE FLOWER 92%  
JECAN000009583796  
DHIA HERD # 21-22-0767 CONTROL # 2443  
1-11 273 2 7219 4.3 309 3.4 245 CAN 833C  
2-10 305 2 10796 3.9 419 3.4 370 CAN 1183C  
4-00 280 2 10542 3.9 406 3.3 346 CAN 1128C  
CDCB PTA 04/01/2022 0RECS 49%R 0%ILE  
-1358M -0.09% -84F -0.06% -62P -719CM\$ -706NM\$ -606FM\$  
-1.8PL 0.3LIV 2.6DPR 2.7CCR 0.0HCR 3.04SCS -643GM\$  
-0.1MFV -0.5DAB -0.6KET 0.9MAS 0.4MET 0.3RPL -2.13HTI  
AJCA 04/01/2022 PTAT 10%R -0.9 JUI -4.6  
JPI 37%R-154

SIRE: SLEEGERHOLM SHAMROCK KANE

NEXT DAM:  
BRENBE EVERLASTING FLAME VG 86 (CAN)  
4-04 305 2 16103 5.4 862 3.4 551 CAN 1904C  
SIRE: BRENBE STYLEMASTER EVERLAST

4TH DAM:  
REXLEA JUDE FANTASY VG 87 (CAN)  
4-04 305 2 19806 4.5 897 3.7 736 CAN 2457C



KCJF REGENCY BROOKLYN, E-92%  
Great-Grandam of Lot 34

34

# KCJF MCDREAMY BLITZ

## JE840003151566468

FRANCHISE, SCHIRM DUSTY & NICO OWNER  
ASHVILLE, OH

POWERS JACKSON & KEIGHTLEY & C BREEDER  
SALVISA, KY

BORN 03/28/2021 PO  
FEMALE EFI 5.0% AMERICAN ID 214/214

PA -1806M -50F -51P  
-447CM\$ -446NM\$ -456FM\$  
-0.2PL 2.1DPR 2.8CCR -0.3HCR 3.15SCS  
PA TYPE 0.3 JPI 27%R -98  
ST SR DF RA RW RL FA FU  
0.2 0.5 -0.5 H2.0 0.8 P0.9 S0.7 1.9  
RH RUW UC UD TP TL RTR RTS  
0.0 -0.4 -0.2 S1.9 C1.1 S0.1

SELLING OPEN  
SPRING YEARLING

SIRE:  
KCJF/LUCKY LADY HIRED MCDREAMY-ET  
JE840003145480666 GT45K BBR 100 JH1F JNSF  
CDCB GPTA S 05/03/2022 0%RIP  
76%R -1694M 0.28% -28F 2%ILE  
76%R 0.09% -44P -376CM\$ -376NM\$ -402FM\$ -354GM\$  
-0.6PL 0.0LIV 1.4DPR 1.7CCR -1.1HCR 3.19SCS  
-0.2MFV -0.6DAB -0.6KET 1.0MAS 0.5MET 0.3RPL -3.37HTI  
AJCA 05/03/2022 ODAUS  
GPTAT 78%R 0.5 GJUI 9.6 GJPI 73%R -84

DAM:  
KCJF MAGICIAN BLAZING  
JE840003208827757  
DHIA HERD # 73-41-0169 CONTROL #  
2-02 84% 2-11 84%  
ST SR DF RA RW RL FA FU RH RUW UC UD TP TL RTR RTS  
32 29 38 18 31 33 23 22 29 31 28 36 34 35 33 27

PA -1919M -72F -58P  
-518CM\$ -516NM\$ -510FM\$  
0.3PL 2.9DPR 3.9CCR 0.5HCR 3.12SCS  
PA TYPE 0.1 JPI 33%R -113

SV JADE HIRED GUN-ET  
USA 115093063 GT50K BBR 100 JH1F JNSF A1A2 94JE3720  
CDCB GPTA S 04/01/2022 2861DAUS 890HRDS 5%RIP  
99%R -1962M 0.24% -48F 2%ILE  
99%R 0.11% -50P -462CM\$ -464NM\$ -501FM\$ -397GM\$  
0.0PL -1.0LIV 3.7DPR 4.8CCR 0.7HCR 3.14SCS  
-0.2MFV -0.9DAB -0.5KET 1.3MAS 0.8MET 0.5RPL -3.86HTI  
AJCA 04/01/2022 1844DAUS  
GPTAT 99%R 0.1 GJUI 4.4 GJPI 99%R -92

HIRDS COLTON DREAM 96%  
JECAN000011038674 GT45K BBR 100 JH1F JNSF  
TATTOO 12Y/  
DHIA HERD # 61-60-0034 CONTROL # 114  
3-10 305 2 25420 6.0 1513 4.0 1023 97DCR 3542C  
4-11 286 2 27240 5.9 1601 3.9 1075 95DCR 3722C  
5-10 305 2 27110 6.0 1627 4.1 1125 97DCR 3897C  
9-03 305 2 21350 5.7 1212 3.8 814 95DCR 2817C  
305 2X ME AVG 4L 26676M 1553F 1050P 3637C  
CDCB GPTA S 05/03/2022 ORECS 80%R 10%ILE  
-1588M 0.30% -17F 0.09% -41P -218CM\$ -218NM\$ -242FM\$  
0.0PL 1.6LIV 1.0DPR 1.3CCR -0.1HCR 3.19SCS -197GM\$  
-0.1MFV -0.2DAB -0.6KET 0.7MAS 0.6MET 0.2RPL -1.11HTI  
AJCA 05/03/2022 GPTAT 78%R 0.7 GJUI 9.8  
GJPI 76%R -53

KCJF HIRED MAGICIAN  
JE840003138865447 GT99K BBR100 JH1F JNSF A1A2 7JE1705  
CDCB GPTA S 04/01/2022 65DAUS 23HRDS 54%RIP  
90%R -2754M 0.30% -77F 1%ILE  
91%R 0.13% -76P -616CM\$ -618NM\$ -645FM\$ -545GM\$  
0.2PL -1.0LIV 3.7DPR 5.1CCR 1.3HCR 3.12SCS  
-0.2MFV -0.7DAB -0.7KET 1.2MAS 0.6MET 0.3RPL -3.57HTI  
AJCA 04/01/2022 31DAUS  
GPTAT 85%R 0.8 GJUI 12.5 GJPI 85%R -130

KCJF ONTIME BLAZE 87%  
JE840003126355800  
DHIA HERD # 61-60-0034 CONTROL # 1027  
1-10 305 2 20610 4.2 867 3.4 710 95DCR 2370C  
3-03 271 2 16450 4.1 681 3.5 576 93DCR 1888C  
305 2X ME AVG 2L 22724M 938F 796P 2604C  
PPA -1447M -148F -68P / YD -1366M -147F -69P  
CDCB PTA 04/01/2022 2RECS 55%R 5%ILE  
-1083M -0.07% -67F 0.00% -40P -419CM\$ -413NM\$ -374FM\$  
0.4PL -1.2LIV 2.0DPR 2.7CCR -0.3HCR 3.11SCS -377GM\$  
-0.2MFV -0.4DAB -0.4KET -0.4MAS 0.2MET 0.1RPL -4.88HTI  
AJCA 04/01/2022 PTAT 50%R 0.2 JUI 6.7  
JPI 47%R -95

SIRE: LENCREST ON TIME-ET GJPI -63 3%ILE

NEXT DAM:  
KCJF REGENCY BROOKLYN 92%  
4-11 305 2 19960 4.6 924 3.7 741 95DCR 2506C  
2ND 5-YEAR-OLD, 2015 OHIO SPRING EXPO  
SIRE: RENAISSANCE KIMS REGENCY JPI -18 16%ILE

4TH DAM:  
ROCKIN J JUDAS KATHERINE



# ELMHURST-QC VIP MISSILE-ET JE840003212781124 GT9K

HURST HANNAH, POLK KYLE & ELSA BREEDER & OWNER  
WAYNESVILLE, OH

BORN 03/25/2021 PO BBR 100  
FEMALE EFI 5.6% AMERICAN ID 38/38 JH1F JNSC

CDCB GPTA S 05/03/2022 ORECS 75%R 6%ILE  
-1810M 0.29% -32F 0.12% -44P -368CM\$ -372NM\$ -417FM\$  
-0.4PL 0.5LIV 0.5DPR -0.1CCR -1.0HCR 3.10SCS -378GM\$  
0.0MFV -0.2DAB -0.3KET 0.3MAS 0.2MET 0.2RPL -0.57HTI  
AJCA 05/03/2022 GPTAT 76%R 1.3 GJUI 17.3  
GJPI 72%R -77  
ST SR DF RA RW RL FA FU  
1.9 0.0 0.9 H1.5 1.2 S0.7 S0.4 3.0  
RH RUW UC UD TP TL RTR RTS  
1.5 -0.2 0.9 S3.6 C0.1 L0.1 C0.4 B1.0

SELLING OPEN  
SPRING YEARLING

SISTER(S):  
RIVER VALLEY HLH VIP MISGUIDED 91%  
1ST JR 2-YEAR-OLD, 2020 OHIO SUMMER SHOW

SIRE:  
RIVER VALLEY VENUS VIP-ET  
JE840003126479167 GT99K BBR100 JH1F JNSF A1A2 777JE10003  
CDCB GPTA S 04/01/2022 581DAUS 214HRDS 22%RIP  
98%R -2287M 0.20% -73F 0%ILE  
98%R 0.09% -67P -642CM\$ -640NM\$ -643FM\$ -658GM\$  
-0.5PL 1.6LIV 0.7DPR 0.5CCR -0.9HCR 3.15SCS  
0.0MFV -0.1DAB -0.4KET 0.1MAS 0.5MET 0.3RPL -0.42HTI  
AJCA 04/01/2022 425DAUS  
GPTAT 96%R 1.4 GJUI 20.9 GJPI 93%R -140

DAM:  
RIVER VALLEY CHROME MARMADAISY  
JE840003126479345 GT13K BBR 100 JH1F JNSC  
DHIA HERD # 31-06-1141 CONTROL # 1304  
1-11 305 2 10410 5.3 550 3.7 388 97DCR 1342C  
2-11 305 2 16590 5.1 842 3.7 616 97DCR 2131C  
4-08 305 2 17120 4.7 810 3.5 599 95DCR 2070C  
305 2X ME AVG 3L 15415M 774F 566P 1959C

2-05 89% 3-05 91% 4-09 92% 6-08 93%  
ST SR DF RA RW RL FA FU RH RUW UC UD TP TL RTR RTS  
38 39 44 21 46 23 36 46 40 40 29 34 28 35 25 25

PPA -1403M 12F -33P / YD -1054M 1F -32P  
CDCB GPTA S 05/03/2022 4RECS 82%R 16%ILE  
-1044M 0.20% -11F 0.07% -25P -111CM\$ -115NM\$ -144FM\$  
0.7PL 0.3LIV 1.2DPR 1.7CCR 0.9HCR 3.00SCS -96GM\$  
-0.1MFV -0.2DAB -0.3KET 1.4MAS 0.1MET 0.1RPL 0.25HTI  
AJCA 05/03/2022 GPTAT 80%R 1.1 GJUI 12.9  
GJPI 78%R -15

1ST JR 2-YEAR-OLD, 2017 ILLINOIS STATE FAIR  
1ST JR 2-YEAR-OLD, 2017 LAND OF LINCOLN SHOW  
3RD JR 3-YEAR-OLD, 2018 OHIO STATE FAIR JR SHOW  
4TH JR 3-YEAR-OLD, 2018 OHIO STATE FAIR

SISTER(S):  
RIVER VALLEY SHWDOWN MARVEL 1655 85%  
2-00 263 3 10000 4.7 465 3.3 333 55DCR 1150C

NEXT DAM:  
PINE HAVEN SSM MARMIE 95%  
4-09 305 2 18840 4.8 902 3.7 692 92DCR 2393C  
NATIONAL GRAND CHAMPION, 2011  
SUPREME CHAMPION, 2011 ALL AMERICAN JERSEY SHOW  
RESERVE JUNIOR ALL AMERICAN AGED COW, 2014  
1ST LIFETIME CHEESE PRODUCTION CLASS, 2014 WDE JR  
2ND LIFETIME CHEESE PRODUCTION CLASS, 2014 WDE  
ALL AMERICAN LIFETIME CHEESE PRODUCTION CLASS, 2013  
SENIOR & GRAND CHAMPION, 2011 CENTRAL NATIONAL  
INTERMEDIATE CHAMPION, 2010 CENTRAL NATIONAL  
1ST 4-YEAR-OLD, 2011 ALL AMERICAN & CENTRAL NATIONAL  
ALL-AMERICAN 4-YEAR-OLD, 2011 ALLBREED ACCESS  
1ST SR 3-YEAR-OLD, 2010 CENTRAL NATIONAL  
SIRE: SELECT-SCOTT MINISTER-ET GJPI -135 1%ILE

4TH DAM:  
PINE HAVEN MBE KITTY GP 81 (CAN)  
5-11 305 2 21671 4.9 1061 3.7 805 CAN 2785C

CHILLI ACTION COLTON-ET  
USA 066738335 GT50K BBR 100 JH1F JNSF A2A2 7JE1088  
CDCB GPTA S 04/01/2022 4845DAUS 1264HRDS 11%RIP  
99%R -1886M 0.32% -29F 3%ILE  
99%R 0.12% -46P -315CM\$ -315NM\$ -356FM\$ -297GM\$  
-0.9PL 0.7LIV 0.3DPR 0.1CCR 0.4HCR 3.27SCS  
0.1MFV 0.1DAB 0.2KET 0.6MAS 0.5MET 0.2RPL 3.05HTI  
AJCA 04/01/2022 2760DAUS  
GPTAT 99%R 1.7 GJUI 16.2 GJPI 98%R -70

TJ CLASSIC MINISTER VENUS-ET 95%  
USA 117243875 GT13K BBR 100 JH1F JNSF A1A2  
TATTOO M15/M15  
DHIA HERD # 33-87-0722 CONTROL # 4  
3-05 280 2 13050 5.1 671 3.9 506 98DCR 1751C  
4-05 269 2 13980 5.7 794 3.9 542 101DCR 1876C  
5-04 305 2 16090 6.3 1006 3.5 567 103DCR 1960C  
8-00 305 3 14990 4.8 727 3.5 528 104DCR 1825C  
305 2X ME AVG 4L 15235M 845F 557P 1926C  
CDCB GPTA S 05/03/2022 ORECS 87%R 1%ILE  
-2075M 0.12% -77F 0.06% -65P -673CM\$ -670NM\$ -655FM\$  
0.8PL 1.6LIV 1.4DPR 2.0CCR -1.3HCR 3.09SCS -709GM\$  
0.0MFV -0.4DAB -0.6KET -1.6MAS 0.6MET 0.4RPL -4.90HTI  
AJCA 05/03/2022 GPTAT 85%R 0.6 GJUI 9.8  
GJPI 82%R-152

RIVER VALLEY CECE CHROME-ET  
JE840003012423929 GT BBR100 JH1F JNSC A2A2 7JE5004  
CDCB GPTA S 04/01/2022 14330DAUS 1413HRDS 38%RIP  
99%R 586M 0.03% 34F 62%ILE  
99%R -0.02% 18P 353CM\$ 349NM\$ 343FM\$ 343GM\$  
2.4PL -1.8LIV 0.1DPR 0.5CCR 0.8HCR 2.85SCS  
-0.1MFV -0.1DAB 0.2KET 0.2MAS -0.3MET 0.1RPL -0.90HTI  
AJCA 04/01/2022 6323DAUS  
GPTAT 99%R 2.0 GJUI 15.6 GJPI 99%R 87

RIVER VALLEY MARMIE R MARVEL-ET 90%  
JE840003011049721 GT8K BBR 100 JH1F JNSF  
DHIA HERD # 33-87-0722 CONTROL # 554  
2-01 287 3 11780 5.4 635 3.7 435 101DCR 1504C  
3-00 300 3 12390 5.1 637 3.8 471 104DCR 1629C  
4-01 204 3 8250 4.3 355 3.4 282 87DCR 958C  
305 2X ME AVG 3L 12248M 629F 458P 1579C  
PPA -4209M -142F -128P / YD -3470M -96F -100P  
CDCB GPTA S 05/03/2022 3RECS 83%R 2%ILE  
-1977M 0.15% -66F 0.06% -60P -604CM\$ -600NM\$ -591FM\$  
-0.9PL 0.8LIV 2.6DPR 3.4CCR 1.0HCR 3.18SCS -548GM\$  
-0.1MFV -0.5DAB -0.7KET 0.2MAS 0.2MET 0.2RPL -3.61HTI  
AJCA 05/03/2022 GPTAT 82%R 0.6 GJUI 10.4  
GJPI 78%R-122

1ST JR 2-YEAR-OLD, 2015 LAND OF LINCOLN SHOW  
2ND JR 2-YEAR-OLD, 2015 ILLINOIS STATE FAIR  
JUNIOR CHAMPION, 2013 LAND OF LINCOLN JR SHOW  
JUNIOR CHAMPION, 2013 ILLINOIS STATE FAIR JR SHOW  
SIRE: HOLLYLANE R RESPONSE-ET GJPI -188 0%ILE

SISTER(S):  
RIVER VALLEY TEQLA MARMALICIOUS-ET 94%  
2-03 305 2 12720 5.3 675 4.2 536 102DCR 1826C  
5TH NATIONAL JERSEY JUG FUTURITY, 2016  
RIVER VALLEY TEQUILA MARMABY-ET EX 91 (CAN)  
6-03 305 2 19082 5.7 1083 4.2 805 CAN 2790C  
6TH SR 3-YEAR-OLD, 2016 ROYAL AG WINTER FAIR  
2ND SR 2-YEAR-OLD, 2015 LAND OF LINCOLN SHOW  
2ND SR 2-YEAR-OLD, 2015 ILLINOIS STATE FAIR  
RIVER VALLEY VERBATIM MARMADRIA-ET 91%  
6-01 293 2 13090 5.0 652 3.7 478 97DCR 1653C  
RIVER VALLEY VERBATIM MARMADI-ET 84%  
6-00 305 3 15510 5.6 864 3.9 598 103DCR 2069C  
RIVER VALLEY VERBATIM MARMADONNA-ET 90%  
2-02 305 3 13110 6.2 809 3.7 489 102DCR 1691C  
RIVER VALLEY REMAKE MARMARCY-ET 90%  
2-02 295 3 13310 4.8 644 3.6 476 101DCR 1645C  
1ST AGED COW, 2019 SOUTH CAROLINA STATE FAIR  
1ST SR 3-YEAR-OLD, 2016 SOUTH CAROLINA STATE FAIR  
RIVER VALLEY SAMBO MARMANDY-ET 86%  
2-02 305 3 12800 5.7 730 3.6 464 102DCR 1604C  
RIVER VALLEY SAMBO MARMILADY-ET 87%  
1-10 305 3 14560 5.2 757 3.5 507 101DCR 1752C  
RIVER VALLEY SAMBO MARMILU-ET 88%  
3-05 305 3 13410 4.3 582 3.8 503 99DCR 1630C  
RIVER VALLEY SAMBO MARMILACY-ET 91%  
3-10 305 3 18400 5.3 976 3.7 675 103DCR 2334C  
RIVER VALLEY VERTEX MARMIE 4391-ET 85%  
3-03 305 2 19610 5.6 1095 3.9 774 95DCR 2679C  
RIVER VALLEY SHUTOUT MARMIE-ET 87%  
3-09 305 2 11870 5.0 599 3.7 439 101DCR 1518C  
4TH MILKING YEARLING, 2018 ALL AMERICAN JUNIOR SHOW  
RIVER VALLEY FIZZ MARMIE 52702-ET VG 87 (CAN)  
2-02 288 2 11576 4.9 564 3.9 448 CAN 1525C  
RIVER VALLEY SHUTOUT MARMIE 2133-ET 81%  
2-05 305 2 17060 5.5 944 3.9 664 101DCR 2298C



PINE HAVEN SSM MARMIE  
Great-Grandam of Lot 35



RIVER VALLEY CHROME MARMADAISY  
Dam of Lot 35



RIVER VALLEY HLH VIP MISGUIDED  
Sister to Lot 35



RIVER VALLEY MARMIE R MARVEL-ET  
Grandam of Lot 35



RIVER VALLEY TEQLA MARMALICIOUS  
Sister to the Grandam of Lot 35



BK-MOR JOEL BACARDI  
Selling as Lot 36

36

BK-MOR JOEL BICARDI  
JE840003219943228

MORGAN CLARK, COPE GRANT & MCL OWNER  
URBANA, OH

MORGAN CLARK & COPE GRANT BREEDER  
URBANA, OH



HARMONY CORNERS FOBIA  
Great-Grandam of Lot 36

BORN 03/11/2021 PO  
FEMALE EFI 7.4% AMERICAN ID 95/95

PA -1910M -52F -45P  
-558CM\$ -558NM\$ -607FM\$  
-2.3PL 1.1DPR 1.1CCR 0.7HCR 3.36SCS  
PA TYPE 0.7 JPI 35%R -116  
ST SR DF RA RW RL FA FU  
1.5 0.4 -0.4 H1.7 0.9 P1.0 S1.2 2.2  
RH RUW UC UD TP TL RTR RTS  
0.5 -0.6 0.3 S3.4 CO.1 SO.2

TOLLENAARS IMPULS LEGAL 233-ET  
USA 061929249 GTHD BBR 100 JH1C JNSC A2A2 29JE3506  
CDCB GPTA S 04/01/2022 13603DAUS 1650HRDS 5%RIP  
99%R -131M -0.07% -21F 8%ILE  
99%R 0.01% -3P 2CM\$ 1NM\$ -3FM\$ 47GM\$  
0.4PL 0.3LIV 1.3DPR 2.2CCR 2.5HCR 3.00SCS  
0.2MFV 0.3DAB 0.9KET -0.6MAS 1.1MET 0.2RPL 3.95HTI  
AJCA 04/01/2022 6043DAUS  
GPTAT 99%R 0.0 GJUI 2.1 GJPI 99%R 10

FERMAR PARAMOUNT JOY 95%  
JECAN000104419880 GT45K BBR 100 JH1C JNSF  
DHIA HERD # 33-87-0722 CONTROL # 31  
2-00 305 2 15807 5.0 785 4.0 639 CAN 2146C  
3-01 305 2 21400 5.2 1116 4.1 873 CAN 3001C  
4-11 305 2 20860 5.1 1065 3.7 778 CAN 2692C  
8-03 305 2 17130 5.1 870 3.5 594 103DCR 2053C  
305 2X ME AVG 4L 21962M 1112F 848P 2894C  
CDCB GPTA S 05/03/2022 ORECS 89%R 3%ILE  
-1694M 0.07% -69F 0.10% -42P -526CM\$ -527NM\$ -562FM\$  
-1.2PL 1.6LIV 1.7DPR 1.1CCR -0.5HCR 3.19SCS -497GM\$  
0.0MFV 0.0DAB -0.2KET 1.8MAS 1.3MET 0.5RPL 3.65HTI  
AJCA 05/03/2022 GPTAT 86%R 1.0 GJUI 7.9  
GJPI 85%R-106

SELLING OPEN

1ST SPRING CALF, 2021 OHIO STATE FAIR  
2ND SPRING YEARLING, 2022 OHIO SPRING EXPO

SPRING YEARLING

SIRE:  
GUIMO JOEL-ET  
JECAN000106797223 GT50K BBR 100 JH1F JNSC 200JE384  
CDCB GPTA S 04/01/2022 5786DAUS 1433HRDS 6%RIP  
99%R -1671M 0.12% -57F 2%ILE  
99%R 0.10% -42P -543CM\$ -542NM\$ -570FM\$ -543GM\$  
-1.7PL -0.8LIV -0.1DPR 0.0CCR 0.7HCR 3.30SCS  
0.0MFV 0.1DAB 0.6KET 1.0MAS 1.6MET 0.4RPL 3.75HTI  
AJCA 04/01/2022 3178DAUS  
GPTAT 99%R 1.5 GJUI 16.3 GJPI 97%R -112

PLEASANT NOOK WR TEQUILAS VENOM-ET  
JECAN000011950641 GT80K BBR100 JH1F JNSF A1A2 91JE5603  
CDCB GPTA S 04/01/2022 141DAUS 88HRDS 3%RIP  
93%R -3000M 0.49% -55F 0%ILE  
93%R 0.26% -63P -758CM\$ -764NM\$ -876FM\$ -714GM\$  
-3.6PL -2.3LIV 1.3DPR 0.4CCR 0.1HCR 3.44SCS  
-0.1MFV -0.5DAB -0.4KET -0.3MAS 0.8MET 0.2RPL -3.90HTI  
AJCA 04/01/2022 109DAUS  
GPTAT 90%R 0.1 GJUI 7.5 GJPI 88%R -164

DAM:  
MISS BECKY FANTASY  
USA 067110979  
DHIA HERD # 31-15-1280 CONTROL # 79

HARMONY CORNERS FANTASY 2 89%  
JE840003013138127  
DHIA HERD # 31-15-1280 CONTROL #  
PA -558M -11F -11P  
-418CM\$ -417NM\$ -438FM\$  
-2.0PL 3.2DPR 4.0CCR 1.5HCR 3.26SCS  
PA TYPE 0.3 JPI 44%R -79  
6TH JR 2-YEAR-OLD, 2016 WORLD DAIRY EXPO  
6TH JR 2-YEAR-OLD, 2016 ALL AMERICAN JERSEY SHOW  
SIRE: STEINHAUERS IATOLA APPLEJACK GJPI -68 2%ILE

2-09 263 2 10310 6.0 621 4.3 444 94DCR 1538C  
3-09 279 2 8760 6.3 552 4.4 384 96DCR 1331C  
305 2X ME AVG 2L 11000M 672F 477P 1653C

3-02 78% 3-09 81%  
ST SR DF RA RW RL FA FU RH RUW UC UD TP TL RTR RTS  
35 24 29 33 30 32 26 25 45 26 36 37 26 29 18 25

PPA -4484M -77F -82P / YD -4345M -81F -85P  
CDCB PTA 04/01/2022 2RECS 51%R 2%ILE  
-2149M 0.30% -47F 0.17% -47P -573CM\$ -574NM\$ -643FM\$  
-2.8PL -2.2LIV 2.3DPR 2.2CCR 0.7HCR 3.41SCS -492GM\$  
-0.2MFV -0.5DAB -0.5KET -0.6MAS 0.3MET 0.0RPL -5.84HTI  
AJCA 04/01/2022 PTAT 33%R -0.2 JUI 6.1  
JPI 43%R-120

NEXT DAM:  
HARMONY CORNERS FOBIA 94%  
3-11 295 2 18050 5.3 959 3.8 687 89DCR 2377C  
SIRE: BW SUREFIRE GJPI -58 3%ILE

4TH DAM:  
HARMONY CORNERS FREYNI 93%  
5-03 305 2 14180 5.0 702 3.6 517 98DCR 1788C



HARMONY CORNERS FREYNI  
Fourth Dam of Lot 36





# OAKSON JOEL IGNITION {4}

## USA 174315676

JACKSON, CANNON G BREEDER & OWNER  
WELLINGTON, OH  
330-421-6838

BORN 03/06/2021 TATTOO OF54/OF54 PO  
FEMALE EFI 8.5%

PA -1214M -37F -30P  
-353CM\$ -354NM\$ -380FM\$  
-0.8PL 0.5DPR 1.0CCR 0.9HCR 3.13SCS  
PA TYPE 1.0 JPI 35%R -71  
ST SR DF RA RW RL FA FU  
1.3 0.5 0.0 H1.5 0.9 P0.5 S1.3 2.0  
RH RUW UC UD TP TL RTR RTS  
0.6 -0.1 0.6 S2.6 C0.9 S0.1

SELLING OPEN  
SPRING YEARLING

SISTER(S):  
OAKSON VENETIAN ITTY BITTY {4}  
SELLING AS LOT 3

SIRE:  
GUIMO JOEL-ET  
JECAN000106797223 GT50K BBR 100 JH1F JNSC 200JE384  
CDCB GPTA S 04/01/2022 5786DAUS 1433HRDS 6%RIP  
99%R -1671M 0.12% -57F 2%ILE  
99%R 0.10% -42P -543CM\$ -542NM\$ -570FM\$ -543GM\$  
-1.7PL -0.8LIV -0.1DPR 0.0CCR 0.7HCR 3.30SCS  
0.0MFV 0.1DAB 0.6KET 1.0MAS 1.6MET 0.4RPL 3.75HTI  
AJCA 04/01/2022 3178DAUS  
GPTAT 99%R 1.5 GJUI 16.3 GJPI 97%R -112

DAM:  
OAKSON LEMONHEAD ITSA MARIO {3}  
USA 173771172 TATTOO OF45/OF45  
DHIA HERD # 31-47-0005 CONTROL # 128

2-08 85%  
ST SR DF RA RW RL FA FU RH RUW UC UD TP TL RTR RTS  
35 38 35 20 37 21 38 37 47 34 26 43 29 23 28 29

PPA -3240M -129F -94P / YD -3630M -146F -105P  
CDCB PTA 04/01/2022 1RECS 50%R 12%ILE  
-757M 0.10% -17F 0.05% -18P -162CM\$ -166NM\$ -189FM\$  
0.1PL -0.3LIV 1.1DPR 1.9CCR 1.1HCR 2.95SCS -150GM\$  
-0.2MFV -0.3DAB -0.9KET 0.4MAS 0.2MET 0.0RPL -3.72HTI  
AJCA 04/01/2022 PTAT 39%R 0.5 JUI 4.5  
JPI 44%R -29

TOLLENAARS IMPULS LEGAL 233-ET  
USA 061929249 GTHD BBR 100 JH1C JNSC A2A2 29JE3506  
CDCB GPTA S 04/01/2022 13603DAUS 1650HRDS 5%RIP  
99%R -131M -0.07% -21F 8%ILE  
99%R 0.01% -3P 2CM\$ 1NM\$ -3FM\$ 47GM\$  
0.4PL 0.3LIV 1.3DPR 2.2CCR 2.5HCR 3.00SCS  
0.2MFV 0.3DAB 0.9KET -0.6MAS 1.1MET 0.2RPL 3.95HTI  
AJCA 04/01/2022 6043DAUS  
GPTAT 99%R 0.0 GJUI 2.1 GJPI 99%R 10

FERMAR PARAMOUNT JOY 95%  
JECAN000104419880 GT45K BBR 100 JH1C JNSF  
DHIA HERD # 33-87-0722 CONTROL # 31  
2-00 305 2 15807 5.0 785 4.0 639 CAN 2146C  
3-01 305 2 21400 5.2 1116 4.1 873 CAN 3001C  
4-11 305 2 20860 5.1 1065 3.7 778 CAN 2692C  
8-03 305 2 17130 5.1 870 3.5 594 103DCR 2053C  
305 2X ME AVG 4L 21962M 1112F 848P 2894C  
CDCB GPTA S 05/03/2022 ORECS 89%R 3%ILE  
-1694M 0.07% -69F 0.10% -42P -526CM\$ -527NM\$ -562FM\$  
-1.2PL 1.6LIV 1.7DPR 1.1CCR -0.5HCR 3.19SCS -497GM\$  
0.0MFV 0.0DAB -0.2KET 1.8MAS 1.3MET 0.5RPL 3.65HTI  
AJCA 05/03/2022 GPTAT 86%R 1.0 GJUI 7.9  
GJPI 85%R-106

STEINHAUERS SAMSON LEMONHEAD  
USA 118862185 GT80K BBR 100 JH1F JNSF A2A2 14JE670  
CDCB GPTA S 04/01/2022 12117DAUS 1296HRDS 25%RIP  
99%R -343M 0.16% 17F 16%ILE  
99%R 0.07% 3P 108CM\$ 97NM\$ 30FM\$ 75GM\$  
1.5PL 0.2LIV 0.5DPR 1.6CCR 0.1HCR 2.85SCS  
-0.1MFV 0.0DAB -1.3KET 0.7MAS 0.7MET 0.1RPL -1.10HTI  
AJCA 04/01/2022 4593DAUS  
GPTAT 99%R 1.1 GJUI 7.8 GJPI 99%R 33

S&S TBONE IVY {2} 90%  
USA 118823421 TATTOO /OF33  
DHIA HERD # 31-47-0005 CONTROL # 20  
PPA -921M OF -34P / YD -1527M -39F -48P  
CDCB PTA 04/01/2022 5RECS 53%R 9%ILE  
-845M 0.08% -25F 0.02% -26P -266CM\$ -266NM\$ -263FM\$  
-0.9PL -0.8LIV 1.4DPR 1.9CCR 1.6HCR 3.00SCS -223GM\$  
-0.2MFV -0.5DAB -0.5KET 0.2MAS -0.4MET -0.1RPL -4.75HTI  
AJCA 04/01/2022 PTAT 33%R -0.2 JUI -2.1  
JPI 46%R -55

SIRE: RICHIES JACE TBONE A364 GJPI -22 4%ILE

NEXT DAM:  
JAMAICA INDY {1}  
SIRE: BRIDON JAMAICA-ET GJPI -135 2%ILE



SPRING CELLAR IMPRESSION MINT, E-90%  
Grandam of Lot 38

38

SPRING CELLAR JOLIN MALT  
USA 174325196

PINE GROVE FARM BREEDER & OWNER  
SUGARCREEK, OH  
330-852-2829

BORN 03/02/2021 TATTOO /S702 P0  
FEMALE EFI 7.8%

PA -301M -20F -9P  
-47CM\$ -47NM\$ -46FM\$  
1.4PL -0.2DPR -0.4CCR 1.0HCR 3.01SCS  
PA TYPE 1.3 JPI 31%R -13  
ST SR DF RA RW RL FA FU  
0.6 -0.1 1.1 H0.6 0.4 P0.8 S0.8 1.0  
RH RUW UC UD TP TL RTR RTS  
1.0 0.6 0.7 S0.9 C0.7 L0.2

SELLING OPEN  
SPRING YEARLING

SIRE:  
AUDIBEL DISCO JOLIN-ET  
JECAN000110644858 GT99K BBR100 JH1F JNSF A2A2 250JE1778  
CDCB GPTA S 04/01/2022 0%RIP  
78%R -225M -0.01% -14F 14%ILE  
78%R 0.00% -8P 72CM\$ 73NM\$ 79FM\$ 44GM\$  
2.5PL 3.5LIV 0.8DPR 0.7CCR 1.4HCR 3.00SCS  
0.1MFV 0.3DAB 0.2KET 1.7MAS 1.1MET 0.3RPL 6.14HTI  
AJCA 04/01/2022 ODAUS  
GPTAT 80%R 1.5 GJUI 6.9 GJPI 76%R 16

DAM:  
BARNABAS MANDIE OF S.C.  
USA 173289248 TATTOO /S649  
DHIA HERD # 31-38-1199 CONTROL # 54  
1-10 305 2 15370 4.1 635 3.7 571 97DCR 1809C  
3-02 305 2 16920 4.4 746 3.8 651 97DCR 2099C  
305 2X ME AVG 2L 18290M 778F 698P 2215C

2-00 86% 3-11 90%  
ST SR DF RA RW RL FA FU RH RUW UC UD TP TL RTR RTS  
35 37 42 20 38 20 26 39 39 32 28 38 39 23 40 25  
PPA -397M -66F 6P / YD -555M -60F -5P  
CDCB PTA 04/01/2022 2RECS 54%R 12%ILE  
-376M -0.04% -26F 0.02% -10P -165CM\$ -166NM\$ -171FM\$  
0.2PL -1.4LIV -1.1DPR -1.5CCR 0.5HCR 3.01SCS -205GM\$  
-0.2MFV -0.1DAB 0.0KET 0.5MAS 0.7MET 0.3RPL -1.15HTI  
AJCA 04/01/2022 PTAT 42%R 1.1 JUI 6.1  
JPI 47%R -42

SISTER(S):  
CITATION MINX OF SPRING CELLAR 92%  
4-06 305 2 18600 4.3 808 3.4 629 97DCR 2162C  
LADD MOXIE OF SPRING CELLAR 87%  
3-03 305 2 18590 4.7 874 3.8 707 97DCR 2380C

OAKLANE DAZZLER DISCO 2127-ET  
USA 067742127 GT99K BBR 100 JH1F JNSF A1A2 7JE1528  
CDCB GPTA S 04/01/2022 8397DAUS 468HRDS 28%RIP  
99%R -261M 0.01% -10F 8%ILE  
99%R 0.00% -10P 5CM\$ 6NM\$ 14FM\$ -83GM\$  
2.2PL 3.1LIV -1.4DPR -0.8CCR 1.5HCR 2.96SCS  
0.1MFV 0.4DAB 0.3KET 0.0MAS 0.3MET -0.1RPL 3.23HTI  
AJCA 04/01/2022 3667DAUS  
GPTAT 99%R 1.4 GJUI 11.5 GJPI 99%R -4

GUIMO PREMIER JADE-ET EX 91-3E (CAN)  
JECAN000108690472  
4-04 305 2 21770 5.5 1193 4.0 873 CAN 3023C  
5-08 305 2 18663 5.8 1087 4.3 798 CAN 2766C  
6-09 305 2 20039 5.7 1136 4.1 814 CAN 2819C  
CDCB PTA 04/01/2022 ORECS 63%R 26%ILE  
-732M 0.15% -4F 0.08% -11P -12CM\$ -18NM\$ -67FM\$  
0.6PL 2.2LIV 2.3DPR 1.2CCR -0.6HCR 3.05SCS 16GM\$  
0.0MFV 0.1DAB 0.3KET 1.4MAS 1.3MET 0.5RPL 4.03HTI  
AJCA 04/01/2022 PTAT 42%R 0.7 JUI 3.4  
JPI 58%R 4

JARS OF CLAY BARNABAS  
USA 067342492 GT80K BBR 100 JH1F JNSF A2A2 7JE1294  
CDCB GPTA S 04/01/2022 7171DAUS 1200HRDS 10%RIP  
99%R 233M -0.01% 9F 7%ILE  
99%R -0.02% 5P -41CM\$ -39NM\$ -28FM\$ -134GM\$  
-0.2PL -3.1LIV -3.7DPR -3.8CCR 1.0HCR 3.05SCS  
0.0MFV -0.1DAB 0.6KET 0.2MAS 0.7MET 0.1RPL 0.95HTI  
AJCA 04/01/2022 3312DAUS  
GPTAT 99%R 1.7 GJUI 11.5 GJPI 99%R -16

SPRING CELLAR IMPRESSION MINT 90%  
USA 118536170 TATTOO /S553  
DHIA HERD # 31-38-1199 CONTROL # 58  
1-08 305 2 13380 4.3 570 3.5 465 95DCR 1556C  
2-08 305 2 15360 4.3 665 3.4 521 98DCR 1784C  
3-09 305 2 16990 4.3 728 3.4 579 98DCR 1965C  
4-10 305 2 19280 4.3 834 3.3 629 97DCR 2171C  
305 2X ME AVG 4L 17609M 748F 594P 2014C  
PPA -1409M -80F -60P / YD -2017M -103F -71P  
CDCB PTA 04/01/2022 4RECS 59%R 7%ILE  
-1120M -0.01% -56F 0.02% -37P -323CM\$ -323NM\$ -309FM\$  
0.9PL 0.2LIV 2.3DPR 1.7CCR 0.2HCR 2.94SCS -295GM\$  
-0.4MFV -0.1DAB -0.6KET 0.7MAS 0.7MET 0.4RPL -3.49HTI  
AJCA 04/01/2022 PTAT 45%R 0.3 JUI 4.6  
JPI 51%R -71  
SIRE: ROCK ELLA IMPRESSION-ET GJPI -132 2%ILE

SISTER(S):  
SPRING CELLAR TBONE MARIE 85%  
2-01 305 2 15390 4.6 701 3.6 555 96DCR 1890C  
SPRING CELLAR INDIANA MIA 85%  
1-11 288 2 10030 4.5 452 3.6 362 91DCR 1225C  
SPRING CELLAR LEXICON MIRROR 86%  
2-02 196 2 8470 4.1 344 3.7 311 87DCR 982C

NEXT DAM:  
SPRING CELLAR ROCKET MIM 94%  
6-02 305 2 19250 4.5 874 3.7 710 97DCR 2383C  
SIRE: O.F. BARBER ROCKET GJPI -45 3%ILE

4TH DAM:  
SPRING CELLAR REMAKE MYSTERY 91%  
7-11 305 2 18040 4.2 755 3.3 599 95DCR 2035C  
2ND SR THREE-YEAR-OLD, 2008 KENTUCKY NATIONAL SHOW



# BLUE CREEK VKV TOPANGA USA 174292250 GT9K

BORN 02/27/2021 TATTOO /D37 PO BBR 100  
FEMALE EFI 5.2% JH1F JNSF A2A2

SIPE'S LEGACY JERSEYS OF BLUE OWNER  
MONROE, IN

SIPE JOHN D & FAMILY AND KRANE BREEDER  
MONROE, IN

CDCB GPTA S 05/03/2022 ORECS 70%R 3%ILE  
-731M -0.10% -56F -0.02% -30P -541CM\$ -532NM\$ -487FM\$  
-1.0PL 0.8LIV 1.4DPR 1.6CCR 0.8HCR 3.22SCS -535GM\$  
-0.1MFV -0.4DAB -0.3KET -0.2MAS 0.8MET 0.3RPL -3.08HTI  
AJCA 05/03/2022 GPTAT 73%R 0.0 GJUI -3.2  
GJPI 67%R-115  
ST SR DF RA RW RL FA FU  
2.4 1.9 -0.1 H0.1 1.9 P1.0 S1.0 -0.1  
RH RUW UC UD TP TL RTR RTS  
-0.9 0.2 0.9 S0.0 C0.1 L1.0 W0.2 B0.2

WF AMEDEO KAN DO  
USA 114699369 179JE92  
CDCB PTA 04/01/2022 18DAUS 8HRDS 6%RIP  
76%R -1871M -0.09% -109F 0%ILE  
78%R -0.09% -87P -916CM\$ -897NM\$ -749FM\$ -853GM\$  
-1.3PL 1.5LIV 2.7DPR 2.6CCR 1.2HCR 3.11SCS  
0.1MFV -0.3DAB -0.3KET 0.2MAS -0.1MET 0.2RPL -0.30HTI  
AJCA 04/01/2022 24DAUS  
PTAT 70%R -0.1 JUI 2.2 JPI 66%R -198

SELLING OPEN  
WINTER YEARLING

BLUE CREEK VIVITAR VANITY 93%  
USA 117391381 TATTOO /1B  
DHIA HERD # 32-01-0003 CONTROL # 2  
10-00 305 2 9970 4.3 426 3.9 385 98DCR 1217C  
305 2X ME AVG 1L 10865M 477F 419P 1346C  
CDCB PTA 04/01/2022 ORECS 43%R 0%ILE  
-2691M 0.20% -93F 0.13% -74P -712CM\$ -715NM\$ -745FM\$  
-0.5PL 2.5LIV 4.4DPR 4.1CCR 1.1HCR 3.04SCS -636GM\$  
0.0MFV -0.3DAB -0.6KET 0.1MAS 0.4MET 0.1RPL -1.74HTI  
AJCA 04/01/2022 PTAT 32%R -0.8 JUI 3.4  
JPI 36%R-142

SIRE:  
BLUE CREEK KANDO VINNIE  
USA 173909094  
PA -2281M -101F -81P  
-814CM\$ -806NM\$ -747FM\$  
-0.9PL 3.6DPR 3.4CCR 1.2HCR 3.08SCS  
PA TYPE -0.5 JPI 26%R -170

HAWARDEN IMPULS PREMIER  
USA 067107510 GT50K BBR 100 JH1C JNSF A2A2 29JE3756  
CDCB GPTA S 04/01/2022 7588DAUS 1255HRDS 5%RIP  
99%R -1053M 0.24% -2F 12%ILE  
99%R 0.14% -11P 73CM\$ 63NM\$ -31FM\$ 79GM\$  
2.3PL 2.7LIV 2.9DPR 1.2CCR -0.7HCR 3.07SCS  
0.1MFV 0.2DAB 0.8KET 1.0MAS 1.2MET 0.5RPL 5.38HTI  
AJCA 04/01/2022 4337DAUS  
GPTAT 99%R 0.4 GJUI -0.5 GJPI 99%R 16

DAM:  
BLUE CREEK PREMIER PENNY  
USA 173535826 TATTOO /G7  
DHIA HERD # 32-01-0003 CONTROL # 25  
3-05 88%  
ST SR DF RA RW RL FA FU RH RUW UC UD TP TL RTR RTS  
38 40 35 24 42 25 30 36 36 42 32 28 32 25 36 25

BLUE CREEK HIRED GUN DELTA 91%  
JE840003137400016 TATTOO /H1  
DHIA HERD # 32-01-0003 CONTROL # 7  
2-09 305 2 10740 4.8 519 3.9 416 97DCR 1408C  
3-09 298 2 12630 5.2 651 3.9 488 98DCR 1689C  
305 2X ME AVG 2L 13242M 658F 506P 1734C  
PPA -2733M -66F -76P / YD -3275M -98F -101P  
CDCB PTA 04/01/2022 3RECS 54%R 3%ILE  
-1768M 0.14% -58F 0.04% -57P -497CM\$ -493NM\$ -471FM\$  
0.2PL 0.5LIV 4.2DPR 4.7CCR 0.8HCR 3.11SCS -418GM\$  
-0.1MFV -0.6DAB -0.4KET 0.7MAS 0.5MET 0.4RPL -2.59HTI  
PA TYPE 0.0 JUI JPI 35%R-122  
SIRE: SV JADE HIRED GUN-ET GJPI -92 2%ILE

PPA -1312M -22F -58P / YD -364M -14F -45P  
CDCB PTA 04/01/2022 1RECS 48%R 11%ILE  
-1220M 0.15% -29F 0.05% -34P -208CM\$ -209NM\$ -219FM\$  
1.2PL 1.6LIV 3.5DPR 2.9CCR 0.1HCR 3.06SCS -163GM\$  
0.0MFV -0.2DAB 0.2KET 0.9MAS 0.9MET 0.4RPL 1.47HTI  
PA TYPE 0.2 JUI JPI 34%R -53

SISTER(S):  
BLUE CREEK DAZZLER DO 87%  
3-01 305 3 22920 5.0 1140 3.8 871 90DCR 3014C  
GLEN MEADOWS COLTON DIEDRA 87%  
1-10 291 2 10710 5.7 608 4.0 430 93DCR 1489C

NEXT DAM:  
BLUE CREEK KANDO DIAMOND 83%  
5-03 305 2 18270 5.6 1026 3.2 592 97DCR 2043C  
1ST SR 3-YEAR-OLD, 2018 KENTUCKY NATIONAL  
SIRE: WF AMEDEO KAN DO JPI -198 0%ILE

4TH DAM:  
BLUE CREEK DESTINY DELIGHT

40

MOONVALLEY MAGICIAN KAPPY  
USA 067867138

MOON VALLEY FARM LIMITED BREEDER & OWNER  
FAIR GROVE, MO



RENN KANDIE OF RATLIFF  
Grandam of Lot 40

BORN 12/02/2020 PO  
FEMALE EFI 3.9% AMERICAN ID 138/138

PA -2401M -75F -72P  
-705CM\$ -704NM\$ -702FM\$  
-1.0PL 2.4DPR 3.1CCR 0.6HCR 3.12SCS  
PA TYPE 0.4 JPI 33%R -153  
ST SR DF RA RW RL FA FU  
0.2 0.4 -0.8 H2.5 1.2 P1.2 S0.7 2.2  
RH RUW UC UD TP TL RTR RTS  
-0.1 -0.7 -0.8 52.6 CO.1 L0.1

BRED: 02/16/2022 DUE: 11/22/2022 TO  
SUNNY HILL AIR  
JECAN000013681587 BBR 100 JH1F JNSF A2A2 777JE1297  
CDCB GPTA S 04/01/2022 0%RIP  
75%R -821M 0.27% 16F 8%ILE  
75%R 0.12% -5P 27CM\$ 15NM\$ -78FM\$ -14GM\$  
0.0PL 0.3LIV -0.7DPR -1.0CCR -0.3HCR 2.97SCS  
-0.1MFV 0.0DAB 0.1KET 0.9MAS 0.1MET 0.0RPL 0.73HTI  
AJCA 04/01/2022 ODAUS  
GPTAT 77%R 2.1 GJUI 17.3 GJPI 72%R 13

BRED USING SEXED SEMEN

WINTER YEARLING

SISTER(S):  
MOONVALLEY CHROME HAPPY 88%  
1-09 305 3 11950 4.4 525 3.4 412 AMR 1410C

SIRE:  
KCJF HIRED MAGICIAN  
JE840003138865447 GT99K BBR100 JH1F JNSF A1A2 7JE1705  
CDCB GPTA S 04/01/2022 65DAUS 23HRDS 54%RIP  
90%R -2754M 0.30% -77F 1%ILE  
91%R 0.13% -76P -616CM\$ -618NM\$ -645FM\$ -545GM\$  
0.2PL -1.0LIV 3.7DPR 5.1CCR 1.3HCR 3.12SCS  
-0.2MFV -0.7DAB -0.7KET 1.2MAS 0.6MET 0.3RPL -3.57HTI  
AJCA 04/01/2022 31DAUS  
GPTAT 85%R 0.8 GJUI 12.5 GJPI 85%R -130

DAM:  
PAGE-CREST COMERICA KAPPY  
USA 118901219 TATTOO /P870  
DHIA HERD # 43-75-0006 CONTROL # 781

1-11 305 2 11890 4.8 572 3.7 436 47DCR 1508C  
3-00 305 2 11420 4.7 539 3.6 410 98DCR 1417C  
4-00 305 2 12650 4.9 624 3.9 492 97DCR 1682C  
5-00 305 2 9930 5.2 521 3.8 374 97DCR 1294C  
6-03 278 3 14210 5.7 814 3.6 506 99DCR 1749C  
7-07 286 3 11980 4.5 539 3.3 395 AMR 1364C  
305 2X ME AVG 6L 13016M 645F 470P 1621C

3-05 86% 4-00 88% 5-04 88% 6-08 90%  
ST SR DF RA RW RL FA FU RH RUW UC UD TP TL RTR RTS  
31 42 39 17 40 19 32 35 36 38 37 29 38 32 24 28  
PPA -2948M -79F -95P / YD -3909M -131F -128P  
CDCB PTA 04/01/2022 5RECS 55%R 0%ILE  
-2047M 0.14% -72F 0.04% -67P -794CM\$ -789NM\$ -759FM\$  
-2.2PL -2.1LIV 1.0DPR 1.1CCR -0.1HCR 3.11SCS -772GM\$  
-0.1MFV -0.7DAB -0.6KET 0.4MAS 0.6MET 0.4RPL -3.78HTI  
AJCA 04/01/2022 PTAT 46%R -0.1 JUI 1.5  
JPI 48%R-176

SISTER(S):  
RATLIFF DUAISEOIR KISS 86%  
2-10 305 2 19670 3.8 755 3.6 710 96DCR 2194C  
PAGE-CREST JUSTIN KAN-DO-ET 88%  
3-09 305 2 15590 4.3 673 3.9 601 91DCR 1913C  
PAGECREST ACTION KANDIE-ET 84%  
1-10 283 3 17570 4.0 698 3.1 543 97DCR 1864C  
PAGE-CREST RAGIN KAJUN 92%  
PAGE-CREST SPARKLER 762-ET 87%  
PAGE-CREST SPARKLER 770-ET 88%  
PAGE-CREST GATOR KANDIE-ET 93%  
5-03 305 2 26000 4.6 1183 3.5 912 95DCR 3152C  
PAGE-CREST JAGUAR 809-ET 85%  
3-08 305 2 20280 4.4 890 3.8 778 98DCR 2506C  
PAGE-CREST IMP REESES KISS-ET 91%  
5-04 305 2 24890 4.6 1140 3.2 790 98DCR 2726C  
PAGE-CREST IMPRESSION KALLIE-ET 94%  
2-04 274 2 11580 5.6 653 3.6 418 89DCR 1445C

SV JADE HIRED GUN-ET  
USA 115093063 GT50K BBR 100 JH1F JNSF A1A2 94JE3720  
CDCB GPTA S 04/01/2022 2861DAUS 890HRDS 5%RIP  
99%R -1962M 0.24% -48F 2%ILE  
99%R 0.11% -50P -462CM\$ -464NM\$ -501FM\$ -397GM\$  
0.0PL -1.0LIV 3.7DPR 4.8CCR 0.7HCR 3.14SCS  
-0.2MFV -0.9DAB -0.5KET 1.3MAS 0.8MET 0.5RPL -3.86HTI  
AJCA 04/01/2022 1844DAUS  
GPTAT 99%R 0.1 GJUI 4.4 GJPI 99%R -92

KCJF MOLLYS REGENCY MARTINI-ET 95%  
USA 117412161 GT13K BBR 100 JH1F JNSF  
TATTOO C837/C837  
DHIA HERD # 61-60-0034 CONTROL # 837  
2-04 208 2 12740 4.5 570 3.5 451 84DCR 1536C  
3-01 305 2 18840 6.0 1122 3.4 638 95DCR 2204C  
4-03 305 2 19890 4.5 889 3.4 677 95DCR 2339C  
6-01 246 2 17740 3.6 632 3.9 692 78DCR 1977C  
305 2X ME AVG 5L 20727M 949F 730P 2412C  
PPA -3092M -164F -118P / YD -3609M -186F -137P  
CDCB GPTA S 05/03/2022 5RECS 86%R 5%ILE  
-1918M 0.02% -89F 0.00% -70P -431CM\$ -424NM\$ -365FM\$  
3.3PL 0.6LIV 4.4DPR 5.5CCR 2.2HCR 3.02SCS -367GM\$  
-0.1MFV -0.3DAB -0.9KET -0.6MAS 0.7MET 0.2RPL -4.17HTI  
AJCA 05/03/2022 GPTAT 84%R 0.2 GJUI 7.4  
GJPI 80%R-101

BRIDON REMAKE COMERICA-ET  
JECAN000008422994 GTHD BBR 100 JH1F JNSF 200JE131  
CDCB GPTA S 04/01/2022 5197DAUS 1680HRDS 4%RIP  
99%R -2173M 0.28% -51F 0%ILE  
99%R 0.06% -68P -737CM\$ -735NM\$ -721FM\$ -745GM\$  
-3.3PL -2.9LIV -1.1DPR -1.4CCR -1.8HCR 3.04SCS  
-0.1MFV -0.9DAB -0.8KET 2.4MAS 0.6MET 0.5RPL -1.39HTI  
AJCA 04/01/2022 3390DAUS  
GPTAT 99%R 0.3 GJUI 5.5 GJPI 97%R -170

RENN KANDIE OF RATLIFF 95%  
USA 111713264 TATTOO CK/153  
DHIA HERD # 43-50-0234 CONTROL # 19  
7-04 305 3 30040 4.3 1285 3.6 1073 96DCR V 3544C  
8-08 305 3 28480 3.9 1108 3.5 989 90DCR 3144C  
305 2X ME AVG 2L 25535M 1108F 935P 3070C  
PPA -2853M -222F -116P / YD -3726M -212F -137P  
CDCB PTA 04/01/2022 5RECS 78%R 0%ILE  
-2035M -0.03% -105F 0.01% -73P -946CM\$ -935NM\$ -873FM\$  
-2.1PL -1.2LIV 2.9DPR 3.4CCR 1.5HCR 3.19SCS -879GM\$  
0.0MFV -0.4DAB -0.4KET -1.5MAS 0.5MET 0.3RPL -4.57HTI  
AJCA 04/01/2022 PTAT 68%R -0.6 JUI -0.4  
JPI 66%R-199  
SIRE: AVONLEA RENAISSANCE KEY GJPI -237 0%ILE

SISTER(S):  
RATLIFF F PRIZE KANSAS-ET 95%  
7-04 305 2 22610 4.5 1010 3.5 788 96DCR 2706C  
RATLIFF CR KLASSIC 90%  
4-03 253 2 19510 4.2 819 3.6 695 88DCR 2274C  
RATLIFF F PRIZE KIRBY-ET 90%  
4-02 305 2 19970 4.6 916 3.7 731 95DCR 2479C  
RATLIFF F PRIZE KAY-ET 93%  
5-09 305 2 20330 4.6 928 3.7 746 102DCR 2519C  
RATLIFF F PRIZE KAYLA-ET 90%  
5-01 305 3 22220 4.1 909 3.6 808 99DCR 2576C  
RATLIFF SAMBO KARLA-ET 93%  
3-04 269 2 14520 4.8 697 3.7 532 93DCR 1840C  
RATLIFF SAMBO KALLIE-ET 91%  
2-10 305 2 20130 4.3 870 3.7 751 95DCR 2435C  
RATLIFF SAMBO KRISTA-ET 90%  
1-10 305 2 19650 4.6 904 3.7 730 92DCR 2459C  
RATLIFF AMEDEO KRISSEY-ET 90%  
2-11 305 2 19060 4.6 882 3.8 724 94DCR 2417C  
RATLIFF REN KENDRA-ET 95%  
6-11 305 2 21760 5.0 1096 3.5 755 95DCR 2609C  
RATLIFF SAMBO KATLYN-ET 92%  
6-07 305 2 21920 3.6 785 3.5 777 97DCR 2335C  
RATLIFF RENN KIVI-ET 93%  
2-06 245 2 14430 4.5 653 3.6 523 89DCR 1770C  
RATLIFF AMEDEO KACIE-ET 92%  
6-00 305 2 23920 5.0 1201 3.4 805 97DCR 2781C  
RATLIFF MINISTER KRISTAL-ET 93%  
5-08 305 2 12370 5.5 683 3.9 484 78DCR 1675C  
RATLIFF ACTION KUTIE-ET 90%  
5-06 245 2 19130 4.9 929 3.5 673 94DCR 2326C

NEXT DAM:  
AVONLEA D JUDE KARMEL 94%  
4-06 305 2 19730 4.3 847 3.5 686 92DCR 2305C  
SIRE: CURTSEY DUNCAN JUDE-ET GJPI -140 2%ILE

4TH DAM:  
AVONLEA JUNO KERSEY-ET GP 80 (CAN)  
6-02 305 2 15982 4.3 684 3.8 615 CAN 1950C



PAGE-CREST GATOR KANDI-ET  
Sister to the Dam of Lot 40



AVONLEA D JUDE KARMEL  
Great-Grandam of Lot 40



RATLIFF REN KENDRA-ET  
Sister to the Grandam of Lot 40



RATLIFF F PRIZE KANSAS-ET  
Sister to the Grandam of Lot 40



**SSF GOVERNOR IRIS, E-90%**  
From the Same Family as Lot 41

**41**

**LOT 41 GORDONS VENETIAN OLLIE**  
**JE840003214098741**

GORDON, JOSH, JENNY, ABIGAIL, BREEDER & OWNER  
WARSAW, IN

BORN 12/01/2020 PO  
FEMALE EFI 5.7% AMERICAN ID 2464/2464

PA -1691M -50F -56P  
-476CM\$ -470NM\$ -441FM\$  
0.3PL 1.5DPR 2.1CCR 0.7HCR 3.13SCS  
PA TYPE 0.9 JPI 40%R -111  
ST SR DF RA RW RL FA FU  
0.8 0.1 -0.1 H1.8 0.8 P1.2 S1.4 2.3  
RH RUW UC UD TP TL RTR RTS  
0.6 -0.6 -0.2 S2.5 CO.4 L0.5

BRED: 12/01/2021 DUE: 09/06/2022 TO  
AVONLEA JOEL CHOCOLATIER-ET  
JECAN00012619755 BBR 100 JH1F JNSF 733JE3  
CDCB GPTA S 04/01/2022 0%RIP  
77%R -1302M 0.06% -51F 3%ILE  
77%R 0.01% -46P -333CM\$ -324NM\$ -283FM\$ -290GM\$  
0.7PL 1.9LIV 2.1DPR 2.0CCR 0.7HCR 3.27SCS  
0.0MFV 0.2DAB 0.5KET 1.3MAS 1.2MET 0.5RPL 4.53HTI  
AJCA 04/01/2022 ODAUS  
GPTAT 79%R 0.8 GJUI 7.8 GJPI 74%R -76

WINTER YEARLING

**SISTER(S):**

GORDONS COLTON OPHELIA 84%  
2-02 238 2 12560 4.7 595 3.7 464 90DCR 1595C  
GORDONS COLTON OTTO 88%  
1-11 295 2 9860 5.6 553 3.6 351 95DCR 1213C

**SIRE:**

KIMBALL-WAY VENETIAN  
JE840003145690547 GT99K BBR100 JH1F JNSF A1A2 94JE4114  
CDCB GPTA S 04/01/2022 54DAUS 42HRDS 68%RIP  
88%R -2259M 0.22% -67F 0%ILE  
88%R 0.05% -74P -706CM\$ -696NM\$ -657FM\$ -692GM\$  
-0.9PL -2.3LIV 0.7DPR 1.4CCR 0.3HCR 3.31SCS  
-0.3MFV -0.7DAB -0.5KET -1.3MAS -0.4MET -0.1RPL -9.27HTI  
AJCA 04/01/2022 32DAUS  
GPTAT 85%R 1.4 GJUI 15.9 GJPI 83%R -167

**DAM:**

GORDONS METALICA OLIVIA  
JE840003125131849 GT13K BBR 100 JH1F JNSF  
DHIA HERD # 32-20-0620 CONTROL # 2359  
2-02 273 2 12550 5.0 626 3.5 442 95DCR 1528C  
3-01 305 2 15080 4.6 691 3.6 547 95DCR 1864C  
4-04 305 2 16610 4.7 780 3.6 593 97DCR 2050C  
305 2X ME AVG 3L 16918M 802F 605P 2085C

2-06 84% 3-03 87% 3-10 88% 4-05 90%  
ST SR DF RA RW RL FA FU RH RUW UC UD TP TL RTR RTS  
35 27 36 20 36 26 35 38 47 38 33 30 29 23 37 31

PPA -2252M -48F -71P / YD -2496M -67F -77P  
CDCB GPTA S 05/03/2022 3RECS 81%R 9%ILE  
-1123M 0.11% -33F 0.02% -38P -245CM\$ -244NM\$ -225FM\$  
1.5PL -0.1LIV 2.2DPR 2.7CCR 1.0HCR 2.95SCS -230GM\$  
-0.1MFV -0.1DAB -0.4KET 0.8MAS 1.0MET 0.2RPL -0.09HTI  
AJCA 05/03/2022 GPTAT 81%R 0.3 GJUI 2.7  
GJPI 77%R -54

2ND JR 3-YEAR-OLD, 2018 IN STATE FAIR  
3RD JR 2-YEAR-OLD, 2017 IN STATE FAIR

STEINHAUERS IATOLA APPLEJACK  
USA 115488982 GT50K BBR 100 JH1F JNSF 11JE968  
CDCB GPTA S 04/01/2022 3926DAUS 600HRDS 5%RIP  
99%R -960M 0.11% -25F 2%ILE  
99%R 0.07% -22P -351CM\$ -348NM\$ -369FM\$ -217GM\$  
-3.3PL -5.8LIV 2.4DPR 3.1CCR 1.2HCR 3.32SCS  
-0.6MFV -0.9DAB -0.5KET -1.4MAS -0.8MET -0.2RPL -13.5HTI  
AJCA 04/01/2022 2133DAUS  
GPTAT 99%R 1.0 GJUI 8.1 GJPI 99%R -68

RIVER VALLEY GUNMAN VANITY-ET 91%  
JE840003126479103 GT29K BBR 100 JH1F JNSF  
TATTOO /R15  
DHIA HERD # 33-87-0722 CONTROL # 1546  
3-04 305 2 13020 5.3 684 3.5 456 103DCR 1576C  
305 2X ME AVG 1L 13479M 706F 471P 1628C  
PPA -4092M -130F -132P / YD -3844M -113F -117P  
CDCB GPTA S 05/03/2022 1RECS 84%R 1%ILE  
-2316M 0.26% -63F 0.05% -75P -639CM\$ -633NM\$ -601FM\$  
0.9PL 0.1LIV -0.6DPR 1.1CCR 0.0HCR 3.17SCS -703GM\$  
-0.1MFV -0.5DAB -0.4KET -0.9MAS 0.4MET 0.3RPL -5.02HTI  
AJCA 05/03/2022 GPTAT 83%R 1.6 GJUI 16.4  
GJPI 78%R-157

**BM METALICA-ET**

USA 117961544 GT50K BBR 100 JHIC JNSF A1A2 7JE1251  
CDCB GPTA S 04/01/2022 1991DAUS 430HRDS 4%RIP  
99%R -432M 0.08% -5F 12%ILE  
99%R 0.02% -11P 68CM\$ 62NM\$ 46FM\$ 103GM\$  
1.7PL 0.9LIV 2.8DPR 2.5CCR 1.4HCR 2.77SCS  
-0.1MFV 0.3DAB 0.3KET 1.0MAS 1.4MET 0.2RPL 3.09HTI  
AJCA 04/01/2022 759DAUS  
GPTAT 99%R 0.6 GJUI 5.1 GJPI 98%R 29

**GORDONS ADREAS OVAL**

84%  
USA 067192331  
DHIA HERD # 32-20-0620 CONTROL # 2331  
1-09 213 2 5830 4.2 247 3.5 203 89DCR 676C  
305 2X ME AVG 1L 9762M 427F 352P 1171C  
PPA -4368M -171F -142P / YD -5322M -217F -181P  
CDCB PTA 04/01/2022 1RECS 53%R 0%ILE  
-2024M 0.12% -74F 0.05% -64P -784CM\$ -782NM\$ -765FM\$  
-2.6PL -1.6LIV 0.3DPR 1.5CCR 0.2HCR 3.04SCS -772GM\$  
-0.2MFV -0.5DAB -0.7KET -0.8MAS 0.4MET 0.4RPL -6.15HTI  
AJCA 04/01/2022 PTAT 48%R 0.3 JUI 3.7  
JPI 47%R-172  
SIRE: SUNSET CANYON ANDREAS GJPI -192 0%ILE

**SISTER(S):**

GORDONS NEVADA INSPIRATION 91%  
4-11 305 3 15630 6.3 982 3.9 614 95DCR 2125C  
GORDONS REAGAN ILENE 84%  
2-10 305 2 14270 4.9 704 3.9 563 97DCR 1909C  
GORDONS GAMMON OVATION 84%  
1-11 247 2 9810 4.4 429 3.6 349 93DCR 1170C

**NEXT DAM:**

SSF GOVERNOR IRENE 88%  
4-05 298 2 17260 5.2 895 3.6 618 88DCR 2136C  
SIRE: GRIFFENS GOVERNOR-ET GJPI -110 2%ILE

**4TH DAM:**

SSF JADE IVANA 90%  
8-06 305 2 18410 5.5 1006 3.4 634 102DCR 2191C



**SSF PRESTIGE ICE**  
Very Good-87%  
From the Same Family as Lot 41

# 42

## BK-MOR COLTON FLASHY JE840003219943226



**HARMONY CORNERS FOZZY-ET**  
Grandam of Lot 42



**J-KAY EXCITATION FUZZY**  
Sister to the Dam of Lot 42



**J-KAY APPLEJACK FREYNI-ET**  
Sister to the Dam of Lot 42



**HARMONY CORNERS FOBIA**  
Sister to the Grandam of Lot 42



**HARMONY CORNERS FREYNI-ET**  
Great-Grandam of Lot 42

MORGAN CLARK & COPE GRANT OWNER  
URBANA, OH

RICHARDS MATT & MORGAN & JAMES BREEDER  
URBANA, OH

BORN 11/10/2020 PO  
FEMALE EFI 8.0% AMERICAN ID 93/93

PA -1831M -33F -46P  
-329CM\$ -329NM\$ -366FM\$  
-0.4PL 0.6DPR 1.4CCR -0.1HCR 3.23SCS  
PA TYPE 0.9 JPI 37%R -73  
ST SR DF RA RW RL FA FU  
0.3 -0.5 0.7 H1.2 0.1 PO.1 50.4 2.2  
RH RUW UC UD TP TL RTR RTS  
1.1 -0.2 0.6 S2.5 CO.4 LO.9

BREEDING INFORMATION TO BE ANNOUNCED

FALL YEARLING

SISTER(S):  
J-KAY COLTON FIONA 87%  
JR CHAMPION, 2019 OHIO STATE FAIR

SIRE:  
CHILLI ACTION COLTON-ET  
USA 066738335 GT50K BBR 100 JH1F JNSF A2A2 7JE1088  
CDCB GPTA S 04/01/2022 4845DAUS 1264HRDS 11%RIP  
99%R -1886M 0.32% -29F 3%ILE  
99%R 0.12% -46P -315CM\$ -315NM\$ -356FM\$ -297GM\$  
-0.9PL 0.7LIV 0.3DPR 0.1CCR 0.4HCR 3.27SCS  
0.1MFV 0.1DAB 0.2KET 0.6MAS 0.5MET 0.2RPL 3.05HTI  
AJCA 04/01/2022 2760DAUS  
GPTAT 99%R 1.7 GJUI 16.2 GJPI 98%R -70

DAM:  
J-KAY VIRTUOSO FELICITY  
JE840003135289398  
DHIA HERD # 31-15-1280 CONTROL # 1002  
4-01 304 2 14700 5.5 807 4.0 582 98DCR 2015C  
5-02 305 2 14670 5.8 846 3.9 579 96DCR 2004C  
305 2X ME AVG 2L 15662M 858F 606P 2097C  
2-00 84% 3-02 88% 4-06 90% 5-08 91%  
ST SR DF RA RW RL FA FU RH RUW UC UD TP TL RTR RTS  
38 45 36 20 45 22 26 46 45 32 22 30 30 26 32 35

PPA -3302M -45F -64P / YD -3431M -60F -78P  
CDCB PTA 04/01/2022 3RECS 55%R 7%ILE  
-1776M 0.25% -37F 0.10% -45P -342CM\$ -343NM\$ -376FM\$  
0.1PL -0.4LIV 0.9DPR 2.7CCR -0.5HCR 3.18SCS -323GM\$  
-0.1MFV -0.1DAB -0.6KET 2.3MAS 0.4MET 0.1RPL 2.01HTI  
AJCA 04/01/2022 PTAT 44%R 0.1 JUI 8.5  
JPI 48%R -76  
3RD JR 3-YEAR-OLD, 2018 ALL AMERICAN JUNIOR SHOW

BROTHER(S):  
J-KAY TEQUILA FIZZ AT SELECT SIRES

SISTER(S):  
J-KAY MINISTER FABULOUS 90%  
2-04 305 2 9970 5.8 579 4.0 398 98DCR 1378C  
4TH 4-YEAR-OLD, 2015 OHIO STATE FAIR  
J-KAY VERBATIM FANTASIA 91%  
2-02 305 2 14620 6.0 873 3.9 568 95DCR 1966C  
1ST AGED COW, 2018 SOUTHWESTERN EXPOSITION  
J-KAY EXCITATION FUZZY 94%  
4-10 301 2 14890 4.8 714 3.6 540 97DCR 1867C  
RESERVE ALL AMERICAN AGED COW, 2020  
2ND AGED COW, 2021 OHIO STATE FAIR  
4TH AGED COW, 2020 NORTH AMERICAN DAIRY SHOW  
2ND AGED COW, 2020 OHIO SUMMER JERSEY SHOW  
2ND 5-YEAR-OLD, 2019 OHIO STATE FAIR  
3RD 4-YEAR-OLD, 2018 OHIO STATE FAIR  
2ND 4-YEAR-OLD, 2018 OHIO STATE FAIR JR

J-KAY APPLEJACK FELICE-ET 92%  
2-05 305 2 12540 6.6 824 4.3 540 93DCR 1871C  
3RD SR 3-YEAR-OLD, 2019 OHIO STATE FAIR  
6TH SR 2-YEAR-OLD, 2018 ALL AMERICAN JERSEY SHOW  
1ST SR 2-YEAR-OLD, 2018 OHIO STATE FAIR  
J-KAY APPLEJACK FREYNI-ET 88%  
3-10 305 2 18940 4.5 859 3.6 689 104DCR 2330C  
RESERVE GRAND CHAMPION, 2017 SC STATE FAIR JR SHOW  
1ST MILKING YEARLING, 2017 SC STATE FAIR JR SHOW  
1ST MILKING YEARLING, 2017 SC STATE FAIR  
J-KAY DAVIDS FANTASY 90%

FOREST GLEN AVERY ACTION-ET  
USA 111023978 GTHD BBR 100 JH1F JNSF A2A2 7JE590  
CDCB GPTA S 04/01/2022 24065DAUS 2867HRDS 4%RIP  
99%R -963M 0.00% -46F 4%ILE  
99%R 0.01% -34P -191CM\$ -188NM\$ -164FM\$ -160GM\$  
1.2PL 3.5LIV 2.1DPR 1.8CCR 1.8HCR 3.00SCS  
0.1MFV 0.7DAB 0.8KET 3.1MAS 0.1MET -0.2RPL 10.50HTI  
AJCA 04/01/2022 12260DAUS  
GPTAT 99%R 0.6 GJUI 4.8 GJPI 99%R -33

FAMILY HILL CONNECTION CHILLI-ET 91%  
USA 114535186 GT3K BBR 100 JH1F JNSF  
TATTOO /F950  
DHIA HERD # 51-09-0284 CONTROL # 950  
2-04 266 2 17560 7.6 1335 4.0 694 89DCR 2403C  
305 2X ME AVG 1L 23610M 1760F 934P 3234C  
CDCB GPTA S 05/03/2022 ORECS 91%R 11%ILE  
-2128M 0.38% -30F 0.18% -43P -182CM\$ -194NM\$ -290FM\$  
0.5PL 1.2LIV 2.3DPR 2.7CCR 0.2HCR 3.01SCS -136GM\$  
-0.1MFV -0.1DAB -0.5KET 0.4MAS 0.9MET 0.3RPL -0.88HTI  
AJCA 05/03/2022 GPTAT 87%R 0.9 GJUI 9.4  
GJPI 87%R -38

ARETHUSA VIRTUOSO-ET  
USA 118031732 99K JH1F 91JE5555  
CDCB PTA 04/01/2022 130DAUS 93HRDS 5%RIP  
90%R -2448M 0.35% -52F 2%ILE  
90%R 0.14% -64P -581CM\$ -579NM\$ -611FM\$ -519GM\$  
-1.6PL -0.8LIV 1.5DPR 3.7CCR 0.2HCR 3.37SCS  
-0.2MFV -0.1DAB -0.8KET 1.5MAS 0.8MET 0.2RPL -0.44HTI  
AJCA 04/01/2022 101DAUS  
GPTAT 84%R 0.1 JUI 7.0 JPI 83%R -125

HARMONY CORNERS FOZZY-ET 95%  
USA 067052052 GT13K BBR 100 JH1F JNSF  
DHIA HERD # 31-11-1023 CONTROL # 1001  
6-06 305 2 17020 5.9 998 3.7 627 101DCR 2168C  
8-04 305 2 18500 5.3 987 3.7 676 98DCR 2338C  
9-05 305 2 15610 6.2 963 3.6 558 96DCR 1929C  
305 2X ME AVG 3L 17183M 1020F 632P 2187C  
PPA -492M 73F 16P / YD -2242M -36F -49P  
CDCB GPTA S 05/03/2022 5RECS 88%R 9%ILE  
-1521M 0.21% -33F 0.10% -36P -239CM\$ -245NM\$ -290FM\$  
1.8PL 0.1LIV 0.3DPR 1.7CCR -1.2HCR 3.00SCS -281GM\$  
0.0MFV -0.2DAB -0.4KET 3.2MAS -0.1MET 0.0RPL 4.13HTI  
AJCA 05/03/2022 GPTAT 84%R 0.5 GJUI 11.9  
GJPI 83%R -52

RES SENIOR CHAMP, 2014 & 2015 ALL AMERICAN JERSEY SHOW  
ALL AMERICAN 5-YEAR-OLD COW, 2014  
ALL AMERICAN AGED COW, 2015  
OVERALL PREMIER PERFORMANCE WINNER, 2014 & 2015  
ALL AMERICAN JERSEY SHOW  
RESERVE GRAND CHAMPION, 2018 OHIO STATE FAIR  
RESERVE GRAND CHAMPION, 2015 OHIO STATE FAIR JR SHOW  
RESERVE SENIOR CHAMPION, 2015 OHIO STATE FAIR  
4TH AGED COW, 2017 ALL AMERICAN JERSEY SHOW  
4TH AGED COW, 2015 INTERNATIONAL JERSEY SHOW  
3RD 5-YEAR-OLD, 2014 INTERNATIONAL JERSEY SHOW  
RESERVE SENIOR CHAMPION, 2014 OHIO STATE FAIR  
1ST 5-YEAR-OLD, 2014 OHIO STATE FAIR  
GRAND CHAMPION, 2012 OHIO STATE FAIR JUNIOR SHOW  
1ST INTERMEDIATE YEARLING, 2010 ALL AMERICAN SHOW  
SIRE: SHF CENTURION SULTAN GJPI -51 3%ILE

SISTER(S):  
HARMONY CORNERS SULTAN FIREBELL-ET 92%  
4-02 305 2 19640 4.9 957 3.7 724 96DCR 2504C  
HARMONY CORNERS FIREBIRD-ET 91%  
6-11 305 3 18520 5.7 1052 3.6 674 89DCR 2331C  
HARMONY CORNERS FIREFLY-ET 94%  
12-02 302 3 19030 5.1 974 3.2 604 91DCR 2084C  
HARMONY CORNERS FELICIA 93%  
7-08 305 2 23310 4.7 1098 3.8 887 86DCR 2989C  
HARMONY CORNERS FROSTY-ET 94%  
6-05 305 2 15950 5.3 842 3.7 591 97DCR 2044C  
HARMONY CORNERS FOBIA 94%  
3-11 295 2 18050 5.3 959 3.8 687 89DCR 2377C  
HARMONY HARBOUR PHOENIX-ET 90%  
4-04 305 3 20430 5.1 1038 3.7 762 94DCR 2636C

NEXT DAM: HARMONY CORNERS FREYNI-ET 93%  
5-03 305 2 14180 5.0 702 3.6 517 98DCR 1788C  
SIRE: BANCREST LESTER AVERY GJPI -49 3%ILE

4TH DAM: FAMILY HILL KJ FAVOR 94%  
4-03 288 2 18390 5.8 1069 3.8 704 99DCR 2436C



**JEMI TQ JOSIE, E-93%**  
Great-Grandam of Lot 43

**43**

**GOJ JACI MEGAPOWER JAYLA**  
**JE840003213862649 GT9K**

DOWTY PHILLIP, MELISSA, PATRIC BREEDER & OWNER  
GOSHEN, IN  
574-642-3700

BORN 10/30/2020 TATTOO GOJ/D35 PO BBR 100  
FEMALE EFI 6.7% JH1C JNSF

CDCB GPTA S 05/03/2022 ORECS 75%R 15%ILE  
-174M 0.11% 14F 0.03% 1P -124CM\$ -122NM\$ -143FM\$  
-2.0PL -2.2LIV -1.4DPR -0.6CCR 1.4HCR 3.25SCS -134GM\$  
0.0MFV -0.3DAB 0.1KET -1.7MAS 0.2MET 0.5RPL -3.82HTI  
AJCA 05/03/2022 GPTAT 77%R 1.2 GJUI 6.6  
GJPI 72%R -25  
ST SR DF RA RW RL FA FU  
2.2 1.3 1.4 L0.7 1.2 S0.2 S0.3 1.0  
RH RUW UC UD TP TL RTR RTS  
1.1 1.0 1.8 S0.3 C1.2 L1.2 C1.2 B0.5

BRED: 02/15/2022 DUE: 11/21/2022 TO  
RIVER VALLEY VICTORIOUS-ET  
JE840003126479524 BBR 100 JH1F JNSF A2A2 7JE5032  
CDCB GPTA S 04/01/2022 1778DAUS 426HRDS 18%RIP  
99%R -731M 0.17% -1F 6%ILE  
99%R 0.11% -5P -72CM\$ -80NM\$ -158FM\$ -122GM\$  
-0.2PL -2.0LIV -1.6DPR -1.8CCR 2.3HCR 3.05SCS  
0.0MFV -0.1DAB -0.1KET -0.5MAS -0.1MET 0.2RPL -1.36HTI  
AJCA 04/01/2022 1096DAUS  
GPTAT 98%R 1.7 GJUI 19.8 GJPI 97%R -9

BRED USING SEXED SEMEN

FALL YEARLING

SIRE:  
RIVER VALLEY PF MEGAPOWER-ET  
JE84000312423848 GT80K BBR100 JH1C JNSF A2A2 7JE5011  
CDCB GPTA S 04/01/2022 2500DAUS 356HRDS 31%RIP  
99%R 341M 0.15% 50F 34%ILE  
99%R 0.01% 15P 177CM\$ 179NM\$ 162FM\$ 155GM\$  
-0.7PL -2.3LIV -2.0DPR -0.3CCR 0.4HCR 3.19SCS  
0.1MFV -0.2DAB 0.8KET -2.6MAS 0.2MET 0.4RPL -3.12HTI  
AJCA 04/01/2022 842DAUS  
GPTAT 98%R 1.0 GJUI 6.5 GJPI 97%R 34

DAM:  
GOJ JUNE VICTORIOUS JACI  
JE840003142674426 TATTOO GOJ/D14  
DHIA HERD # 32-20-4610 CONTROL # 12

2-03 85%  
ST SR DF RA RW RL FA FU RH RUW UC UD TP TL RTR RTS  
36 34 42 25 34 29 22 34 38 35 38 38 24 15 42 25

PPA -916M 66F 16P / YD 239M 142F 70P  
CDCB PTA 04/01/2022 1RECS 48%R 9%ILE  
-1195M 0.21% -15F 0.10% -23P -254CM\$ -259NM\$ -316FM\$  
-1.0PL -1.6LIV -1.1DPR -1.4CCR 1.5HCR 3.09SCS -285GM\$  
-0.1MFV -0.2DAB -0.3KET -0.3MAS 0.5MET 0.3RPL -2.45HTI  
AJCA 04/01/2022 PTAT 41%R 1.1 JUI 10.9  
JPI 42%R -57

4TH DAM:  
SOUTH MOUNTAIN JASMINES JOURNEY-ET 95%  
6-04 305 2 22660 5.3 1192 3.7 840 98DCR 2906C  
6TH SR 3-YEAR-OLD, 2009 MID-ATLANTIC REGIONAL SHOW  
7TH FIVE-YEAR-OLD, 2011 MID-ATLANTIC REGIONAL SHOW

SUNSET CANYON MEGATRON-ET  
USA 117763696 GT50K BBR 100 JH1C JNSF 147JE6209  
CDCB GPTA S 04/01/2022 1977DAUS 127HRDS 2%RIP  
99%R 42M 0.27% 59F 10%ILE  
99%R 0.06% 15P 55CM\$ 51NM\$ -9FM\$ 22GM\$  
-3.9PL -5.4LIV -4.5DPR -4.7CCR -2.5HCR 3.15SCS  
0.1MFV -0.5DAB 0.5KET -3.4MAS -0.5MET 0.1RPL -6.62HTI  
AJCA 04/01/2022 860DAUS  
GPTAT 99%R 0.2 GJUI -0.8 GJPI 99%R -4

HI-KEL TBONE PFENNIG-ET 90%  
USA 067100742 GT3K BBR 100 JH1C JNSF  
DHIA HERD # 33-87-0722 CONTROL # 746  
2-01 305 3 19230 4.9 943 3.4 660 100DCR 2280C  
3-07 305 3 21200 4.8 1015 3.7 781 102DCR 2701C  
5-03 215 3 13410 5.5 740 3.6 480 100DCR 1659C  
305 2X ME AVG 3L 18042M 932F 662P 2285C  
PPA 873M 78F 42P / YD 932M 68F 44P  
CDCB GPTA S 05/03/2022 3RECS 90%R 34%ILE  
130M 0.07% 22F 0.02% 8P 35CM\$ 35NM\$ 18FM\$  
-1.1PL -1.4LIV -1.2DPR -0.1CCR 1.0HCR 3.08SCS 26GM\$  
-0.1MFV -0.1DAB 0.2KET 0.5MAS 0.5MET 0.4RPL 0.09HTI  
AJCA 05/03/2022 GPTAT 85%R 0.7 GJUI 6.5  
GJPI 86%R 13

RIVER VALLEY VICTORIOUS-ET  
JE840003126479524 GT99K BBR100 JH1F JNSF A2A2 7JE5032  
CDCB GPTA S 04/01/2022 1778DAUS 426HRDS 18%RIP  
99%R -731M 0.17% -1F 6%ILE  
99%R 0.11% -5P -72CM\$ -80NM\$ -158FM\$ -122GM\$  
-0.2PL -2.0LIV -1.6DPR -1.8CCR 2.3HCR 3.05SCS  
0.0MFV -0.1DAB -0.1KET -0.5MAS -0.1MET 0.2RPL -1.36HTI  
AJCA 04/01/2022 1096DAUS  
GPTAT 98%R 1.7 GJUI 19.8 GJPI 97%R -9

JEMI IMPRESSION JUNE 90%  
JE840003008920999 TATTOO J1/J1  
DHIA HERD # 32-20-4610 CONTROL # 8  
3-04 305 2 14660 5.6 823 3.9 565 92DCR 1955C  
305 2X ME AVG 1L 15368M 842F 585P 2024C  
PPA -3740M -116F -119P / YD -3778M -108F -118P  
CDCB PTA 04/01/2022 3RECS 50%R 3%ILE  
-1882M 0.18% -56F 0.06% -58P -540CM\$ -537NM\$ -526FM\$  
-0.1PL -1.1LIV 0.5DPR 0.5CCR 0.8HCR 3.11SCS -552GM\$  
-0.2MFV -0.2DAB -0.6KET -0.1MAS 1.0MET 0.5RPL -3.18HTI  
AJCA 04/01/2022 PTAT 36%R 0.7 JUI 6.4  
JPI 44%R-128

JR CHAMPION, 2017 INDIANA STATE SUMMER SHOW  
SIRE: ROCK ELLA IMPRESSION-ET GJPI -132 2%ILE

SISTER(S):  
JEMI SUNROSE JOSIE-ET 85%  
JEMI-SUNROSE JULIE-ET 85%  
JEMI-SUNROSE JEANNA-ET 85%

NEXT DAM:  
JEMI TQ JOSIE 93%  
6TH 5-YEAR-OLD, 2017 ALL AMERICAN JERSEY SHOW  
GRAND CHAMPION, 2017 INDIANA STATE SHOW  
1ST 5-YEAR-OLD, 2017 NEW YORK SPRING SHOW  
3RD 4-YEAR-OLD, 2016 ALL AMERICAN JERSEY SHOW  
5TH 4-YEAR-OLD, 2016 WORLD DAIRY EXPO  
RES. GRAND CHAMPION, 2016 KENTUCKY STATE FAIR  
RES. SENIOR CHAMPION, 2016 INDIANA STATE FAIR  
RES. INTERMEDIATE CHAMP, 2015 INDIANA STATE FAIR  
SENIOR CHAMPION, 2015 INDIANA STATE SHOW  
SIRE: TOWER VUE PRIME TEQUILA-ET GJPI -205 0%ILE



**SOUTH MOUNTAIN JASMINES JOURNEY**  
Fourth Dam of Lot 43



**SHAMROCK JUDE JULIANNA**  
Excellent-90%  
Sixth Dam of Lot 43



DUNCAN EILENE OF HLF, E-96%  
Seventh Dam of Lot 44



# HLF HELLCAT LINDA

USA 174374864

BEAVERS, SHANNON N ANDERSON BREEDER & OWNER  
NEW PHILADELPHIA, OH



HLF DELUXE EVETTE  
Fourth Dam of Lot 44

BORN 10/17/2020 TATTOO /EDA2 P1  
FEMALE EFI 8.6%

PA 185M -9F -1P  
85CM\$ 87NM\$ 115FM\$  
2.5PL 0.5DPR 0.7CCR 1.1HCR 2.97SCS

PA TYPE 0.4 JPI 32%R 17

ST	SR	DF	RA	RW	RL	FA	FU
0.7	-0.3	0.1	L0.1	-0.2	P0.3	S0.2	0.4
RH	RUW	UC	UD	TP	TL	RTR	RTS
0.8	0.3	0.6	S1.3	W0.1	L0.1		

PASTURE BRED FROM: 09/01/2021 DUE AFTER:  
06/07/2022 TO  
HLF COMERICA GEORGE  
USA 174375294  
PA -1337M -22F -38P  
-323CM\$ -323NM\$ -334FM\$  
-1.0PL -0.1DPR 0.1CCR -0.1HCR 3.04SCS  
PA TYPE 1.1 JPI 37%R -71

FALL YEARLING

AHLEM TEXAS WILDCAT 22702-ET  
USA 074067487 GT99K BBR 100 JH1F JNSC A2A2 250JE1511  
CDCB GPTA S 04/01/2022 476DAUS 180HRDS 6%RIP  
96%R -127M -0.05% -17F 7%ILE  
96%R 0.07% 11P -67CM\$ -75NM\$ -144FM\$ -85GM\$  
-0.3PL -1.9LIV -0.3DPR 0.0CCR 2.8HCR 3.01SCS  
0.0MFV -0.2DAB 0.0KET 1.5MAS 0.7MET 0.4RPL 2.2OHTI  
AJCA 04/01/2022 294DAUS  
GPTAT 94%R 1.2 GJUI 10.3 GJPI 92%R 2

UNIQUE HP IRWIN HOCUS-ET EX 92-4E (CAN)  
USA 118407621 GTBK BBR 100 JHIC JNSF  
TATTOO /HZ63  
4-02 305 2 18941 6.0 1138 4.1 776 CAN 2688C  
5-06 305 2 24114 6.2 1493 4.3 1028 CAN 3563C  
6-10 305 2 26356 6.0 1585 4.1 1076 CAN 3727C  
CDCB GPTA S 05/03/2022 ORECS 82%R 18%ILE  
-1509M 0.27% -19F 0.12% -31P -72CM\$ -82NM\$ -151FM\$  
2.5PL 2.3LIV 0.5DPR 0.0CCR -0.5HCR 2.92SCS -126GM\$  
0.1MFV -0.2DAB 0.0KET 2.6MAS 0.0MET 0.5RPL 4.94HTI  
AJCA 05/03/2022 GPTAT 81%R 0.8 GJUI 11.0  
GJPI 79%R -20

SIRE:  
UNIQUE HP HELLCAT  
JECAN000012726323 GT99K BBR100 JH1F JNSF A2A2 250JE1668  
CDCB GPTA S 04/01/2022 83DAUS 50HRDS  
88%R -464M 0.02% -18F 8%ILE  
87%R 0.04% -8P 11CM\$ 7NM\$ -20FM\$ -38GM\$  
2.6PL 1.0LIV 0.3DPR 0.0CCR 1.9HCR 2.99SCS  
0.1MFV -0.1DAB 0.1KET 2.3MAS 0.2MET 0.5RPL 5.06HTI  
AJCA 04/01/2022 56DAUS  
GPTAT 83%R 0.8 GJUI 9.0 GJPI 82%R 3

AHLEM HEADLINE PHAROAH 21795  
USA 068951429 GT50K BBR100 JH1F JNSF A1A2 7JE1221  
CDCB GPTA S 04/01/2022 2401DAUS 415HRDS 4%RIP  
99%R 1186M -0.22% 8F 47%ILE  
99%R -0.10% 22P 253CM\$ 260NM\$ 322FM\$ 255GM\$  
2.7PL 2.8LIV 1.7DPR 2.4CCR 1.3HCR 2.96SCS  
-0.1MFV 0.3DAB -0.3KET -0.1MAS -0.1MET -0.7RPL -0.66HTI  
AJCA 04/01/2022 1145DAUS  
GPTAT 99%R 0.7 GJUI 4.0 GJPI 99%R 64

DAM:  
HLF PHAROAH EDNA  
USA 173494686 TATTOO /EGN1  
DHIA HERD # 31-79-1133 CONTROL # 925

1-09	305	2	15690	3.7	581	3.2	498	96DCR	1617C
2-10	305	2	23580	4.0	944	3.2	753	98DCR	2549C
305 2X ME AVG				2L	23972M	902F	754P	2484C	

2-01 81% 3-03 85%  
ST SR DF RA RW RL FA FU RH RUW UC UD TP TL RTR RTS  
37 25 35 23 29 28 26 32 43 43 36 35 22 28 29 24

PPA 4033M 72F 58P / YD 2842M 40F 37P  
CDCB PTA 04/01/2022 3RECS 53%R 64%ILE  
834M -0.18% OF -0.11% 7P 158CM\$ 167NM\$ 249FM\$  
2.4PL 1.1LIV 0.7DPR 1.4CCR 0.2HCR 2.95SCS 152GM\$  
-0.1MFV 0.1DAB 0.0KET -0.4MAS 0.1MET -0.3RPL -1.4OHTI  
AJCA 04/01/2022 PTAT 47%R 0.0 JUI 1.3  
JPI 46%R 30

HLF KYROS EUGENE 82%  
USA 173040298 TATTOO /EMY2  
DHIA HERD # 31-79-1133 CONTROL # 886  
1-09 305 2 16770 4.5 761 3.3 547 101DCR 1888C  
2-09 305 2 16790 4.2 709 3.5 582 100DCR 1940C  
3-11 305 2 17450 3.9 679 3.2 566 97DCR 1868C  
5-01 221 2 13060 4.1 536 3.2 424 89DCR 1443C  
305 2X ME AVG 4L 18084M 762F 603P 2029C  
PPA 607M -13F -20P / YD 13M -12F -14P  
CDCB PTA 04/01/2022 4RECS 56%R 15%ILE  
-191M 0.00% -10F -0.01% -9P -134CM\$ -130NM\$ -112FM\$  
-0.7PL -0.6LIV 0.0DPR 0.8CCR -0.6HCR 3.09SCS -121GM\$  
-0.1MFV -0.1DAB 0.3KET -0.8MAS 0.3MET 0.1RPL -2.31HTI  
AJCA 04/01/2022 PTAT 52%R -0.6 JUI -3.4  
JPI 50%R -33

SIRE: SUNSET CANYON KYROS-ET GJPI -72 3%ILE

SISTER(S):  
HLF COMERICA ERIN 89%  
3-04 305 2 16670 5.4 896 3.9 642 102DCR 2222C

NEXT DAM:  
HLF IMPULS EMORY 90%  
4-03 293 2 16580 5.2 863 3.7 621 102DCR 2148C  
SIRE: ISDK Q IMPULS GJPI 22 10%ILE

4TH DAM:  
HLF DELUXE EVETTE 91%  
4-01 305 3 16360 5.3 869 3.9 633 102DCR 2191C  
3RD JR 3-YR.-OLD, 2009 OHIO STATE FAIR





# OHIO SALSA BRUNO 962

## JE840003211736096

OHIO STATE UNIVERSITY  
COLUMBUS, OH

BREEDER & OWNER

BORN 10/04/2020 TATTOO /J962 P3  
FEMALE EFI 8.4% AMERICAN ID 962/962

PA 857M 15F 24P  
197CM\$ 199NM\$ 209FM\$  
1.3PL -0.3DPR 0.3CCR 1.1HCR 3.06SCS  
PA TYPE 0.8 JPI 42%R 45  
ST SR DF RA RW RL FA FU  
0.5 0.7 1.0 L0.3 0.6 P0.5 S0.4 0.7  
RH RUW UC UD TP TL RTR RTS  
0.3 0.9 -0.3 D0.2 C1.6 L0.2

BRED: 09/07/2021 DUE: 06/13/2022 TO  
RIVER VALLEY CECE CHROME-ET  
JE840003012423929 BBR 100 JH1F JNSF A2A2 7JE5004  
CDCB GPTA S 04/01/2022 14330DAUS 1413HRDS 38%RIP  
99%R 586M 0.03% 34F 62%ILE  
99%R -0.02% 18P 353CM\$ 349NM\$ 343FM\$ 343GM\$  
2.4PL -1.8LIV 0.1DPR 0.5CCR 0.8HCR 2.85SCS  
-0.1MFV -0.1DAB 0.2KET 0.2MAS -0.3MET 0.1RPL -0.90HTI  
AJCA 04/01/2022 6323DAUS  
GPTAT 99%R 2.0 GJUI 15.6 GJPI 99%R 87

BRED USING SEXED SEMEN

FALL YEARLING

SIRE:  
KASH-IN SALSA-P-ET  
JE840003013871195 GT99K BBR100 JH1F JNSF A1A2 7JE1474  
CDCB GPTA S 04/01/2022 81DAUS 38HRDS 6%RIP  
94%R 935M -0.02% 41F 56%ILE  
94%R 0.03% 40P 319CM\$ 313NM\$ 259FM\$ 258GM\$  
1.3PL -0.8LIV -1.3DPR -0.3CCR 1.5HCR 3.04SCS  
0.1MFV 0.2DAB 0.0KET -0.1MAS 1.4MET -0.2RPL 2.09HTI  
AJCA 04/01/2022 34DAUS  
GPTAT 89%R 1.1 GJUI 7.0 GJPI 89%R 79

DAM:  
JX OHIO BRUNO HEADLINE 676 {6}-ET  
JE840003143550844 GT9K BBR 100 JH1F JNSF  
DHIA HERD # 31-49-9063 CONTROL # 676  
1-09 300 2 16020 3.9 619 3.2 508 103DCR 1691C  
2-09 292 2 17780 3.8 680 3.3 592 104DCR 1907C  
305 2X ME AVG 2L 21186M 796F 682P 2216C

2-00 79% 3-02 81% 3-11 87%  
ST SR DF RA RW RL FA FU RH RUW UC UD TP TL RTR RTS  
31 40 40 36 36 20 36 35 32 39 26 20 33 20 35 25

PPA 959M -117F -13P / YD 1391M -60F 9P  
CDCB GPTA S 05/03/2022 3RECS 81%R 45%ILE  
778M -0.23% -12F -0.09% 8P 74CM\$ 84NM\$ 158FM\$  
1.2PL 0.1LIV 0.7DPR 0.9CCR 0.6HCR 3.07SCS 93GM\$  
0.0MFV 0.0DAB 0.2KET 0.3MAS 0.4MET -0.1RPL 0.85HTI  
AJCA 05/03/2022 GPTAT 81%R 0.4 GJUI -4.3  
GJPI 77%R 10

SISTER(S):  
JX OHIO BRUNO HEADLINE 667 {6}-ET 84%  
1-10 287 2 15340 4.6 701 3.5 531 103DCR 1835C  
JX OHIO BRUNO HEADLINE 668 {6}-ET 87%  
2-08 305 2 19770 3.7 739 3.6 712 104DCR 2172C  
JX OHIO BRUNO HEADLINE 671 {6}-ET 82%  
1-09 305 2 17120 4.8 822 3.7 625 103DCR 2161C  
JX OHIO BRUNO HEADLINE 673 {6}-ET 82%  
2-10 295 2 19830 4.7 923 3.6 716 104DCR 2469C  
JX OHIO BRUNO HEADLINE 674 {6}-ET 87%  
3-00 305 3 23000 5.1 1183 3.9 894 104DCR 3094C

HEARTLAND FASTRACK TITANIUM-ET  
USA 067342456 GT50K BBR 100 JH1F JNSF A2A2 7JE1291  
CDCB GPTA S 04/01/2022 105DAUS 60HRDS 1%RIP  
95%R 161M 0.19% 49F 54%ILE  
95%R 0.13% 33P 306CM\$ 294NM\$ 169FM\$ 237GM\$  
0.6PL 0.3LIV -1.9DPR -1.6CCR -0.7HCR 3.20SCS  
0.0MFV 0.1DAB 0.0KET 2.1MAS 0.9MET 0.0RPL 4.43HTI  
AJCA 04/01/2022 71DAUS  
GPTAT 93%R 0.9 GJUI 3.0 GJPI 91%R 65

JARS OF CLAY VENERABLE 1771 2620-P 90%  
USA 067142620 GT3K BBR 100 JH1F JNSF  
DHIA HERD # 93-54-0855 CONTROL # 2620  
1-08 294 3 14570 5.1 746 3.5 514 101DCR 1776C  
2-08 305 3 20050 5.0 1011 3.8 769 81DCR 2661C  
305 2X ME AVG 2L 20060M 1018F 748P 2586C  
PPA 1015M 82F 38P / YD 745M 70F 32P  
CDCB GPTA S 05/03/2022 2RECS 95%R 33%ILE  
213M 0.04% 19F 0.01% 10P 31CM\$ 25NM\$ 3FM\$  
-0.3PL 0.1LIV -1.7DPR -1.6CCR -0.1HCR 2.82SCS -35GM\$  
0.2MFV 0.5DAB 0.2KET -0.8MAS 1.7MET -0.2RPL 3.59HTI  
AJCA 05/03/2022 GPTAT 94%R 0.8 GJUI 8.0  
GJPI 92%R 18

JX AHLEM BRUNO {5}-ET  
USA 074067613 GT99K BBR 100 JH1F JNSF A2A2 551JE1654  
CDCB GPTA S 04/01/2022 455DAUS 41HRDS 4%RIP  
98%R 498M -0.06% 12F 34%ILE  
98%R -0.01% 15P 182CM\$ 184NM\$ 187FM\$ 169GM\$  
1.2PL -1.6LIV -0.7DPR 0.2CCR 2.0HCR 3.11SCS  
0.1MFV -0.1DAB 0.3KET -0.9MAS 0.1MET -0.2RPL -0.74HTI  
AJCA 04/01/2022 108DAUS  
GPTAT 93%R 0.8 GJUI 4.4 GJPI 94%R 35

OHIO HEADLINE JACINTO 59 88%  
USA 117801301 GT8K BBR 100 JH1F JNSF  
TATTOO /J59  
DHIA HERD # 31-49-9063 CONTROL # 59  
1-09 298 2 18300 3.8 691 3.4 627 103DCR 1974C  
2-08 304 2 18960 4.4 825 3.7 698 104DCR 2289C  
3-08 305 2 24040 3.8 906 3.5 850 104DCR 2630C  
5-01 285 2 24080 4.1 992 3.2 781 103DCR 2665C  
305 2X ME AVG 4L 24338M 966F 842P 2712C  
PPA 3925M 32F 102P / YD 2202M -11F 53P  
CDCB GPTA S 05/03/2022 4RECS 85%R 38%ILE  
811M -0.26% -19F -0.07% 14P 49CM\$ 55NM\$ 105FM\$  
1.3PL 1.0LIV 0.4DPR 0.6CCR -0.7HCR 3.03SCS 44GM\$  
-0.1MFV 0.1DAB 0.0KET 0.3MAS 0.1MET -0.1RPL -0.05HTI  
AJCA 05/03/2022 GPTAT 84%R -0.1 GJUI -8.1  
GJPI 81%R 5  
SIRE: SCHULTZ RESCUE HEADLINE GJPI 2 9%ILE

SISTER(S):  
OHIO LEGAL JACINTO 4553 86%  
3-10 305 2 21570 4.0 869 3.8 812 104DCR 2520C  
OHIO VICTORY JACINTO 242 80%  
1-10 305 3 14570 5.9 858 3.8 550 104DCR 1903C

NEXT DAM:  
OHIO JACINTO JACE 4474 85%  
4-11 305 2 21260 5.0 1054 4.0 852 104DCR 2872C  
SIRE: MASON LEMWIG JACINTO-ET GJPI -41 4%ILE

4TH DAM:  
OHIO JACE FORMAL 417 86%  
4-11 305 2 20720 4.8 1000 3.7 771 104DCR 2667C

46

MISS VIR-TOM OLIVER CINNAMON
JE840003144466264

COLE, DUANE T
BURGHILL, OH
440-599-9170

BREEDER & OWNER

BORN 09/25/2020 TATTOO /C02 P1
FEMALE EFI 8.9%

PA -167M 12F -3P
100CM\$ 98NM\$ 87FM\$
0.9PL -1.3DPR -1.2CCR -0.4HCR 3.01SCS
PA TYPE 1.2 JPI 33%R 14
ST SR DF RA RW RL FA FU
0.3 -0.2 1.2 L0.7 0.0 SO.0 SO.5 1.0
RH RUW UC UD TP TL RTR RTS
1.8 1.2 0.7 S1.0 C0.7 SO.2

BRED: 09/21/2021 DUE: 06/27/2022 TO
ISAU LIGHTNING RIDGE FERDINAND
JEAUS00000778373 BBR 100 JH1F JNSF 551JE1825
CDCB GPTA S 04/01/2022 0%RIP
76%R -506M 0.17% 11F 9%ILE
76%R 0.05% -8P 34CM\$ 32NM\$ 0FM\$ 77GM\$
0.2PL -1.3LIV 1.6DPR 1.7CCR 0.3HCR 3.07SCS
-0.1MFV -0.2DAB -0.1KET 1.7MAS -0.2MET 0.1RPL 0.92HTI
AJCA 04/01/2022 ODAUS
GPTAT 79%R 0.9 GJUI 6.3 GJPI 73%R 15
FALL YEARLING

SISTER(S):
MISS TEQUILA CORIE
SELLING AS LOT 17

SIRE:
DUTCH HOLLOW OLIVER-P
USA 067184544 GT50K BBR100 JH1F JNSF A2A2 7JE1219
CDCB GPTA S 04/01/2022 10900DAUS 1381HRDS 16%RIP
99%R 325M 0.01% 17F 16%ILE
99%R -0.04% 3P 96CM\$ 100NM\$ 132FM\$ 38GM\$
0.5PL -0.1LIV -2.1DPR -2.4CCR -1.4HCR 3.02SCS
0.2MFV 0.2DAB 0.3KET -2.3MAS 0.2MET 0.0RPL -0.66HTI
AJCA 04/01/2022 4354DAUS
GPTAT 99%R 1.3 GJUI 11.1 GJPI 99%R 10

DAM:
VAN DE COLTON RECKON CONVINCCE
USA 067751697

PA -660M 7F -8P
103CM\$ 97NM\$ 42FM\$
1.4PL -0.6DPR 0.0CCR 0.6HCR 3.00SCS
PA TYPE 1.2 JPI 34%R 17

ALL LYNNS LOUIE VALENTINO-ET
USA 116279413 GT50K BBR 100 JH1C JNSF A2A2 7JE1038
CDCB GPTA S 04/01/2022 22575DAUS 2518HRDS 4%RIP
99%R 299M -0.09% -6F 14%ILE
99%R -0.03% 4P 74CM\$ 75NM\$ 97FM\$ -41GM\$
2.5PL 3.4LIV -2.0DPR -2.7CCR -0.1HCR 2.95SCS
0.3MFV 0.5DAB 0.3KET 1.2MAS 1.0MET 0.4RPL 8.33HTI
AJCA 04/01/2022 9930DAUS
GPTAT 99%R 1.0 GJUI 6.6 GJPI 99%R 9

DUTCH HOLLOW MIK OLIVE-P 93%
USA 116469076 GT8K BBR 100 JH1F JNSF
TATTOO E799/E799
DHIA HERD # 21-10-0357 CONTROL # 3799
5-03 305 3 21260 5.3 1131 3.3 712 101DCR 2459C
6-08 305 3 24000 5.3 1277 3.4 818 102DCR 2826C
7-08 305 3 27650 4.7 1302 3.4 953 102DCR 3293C
10-02 211 3 20630 4.8 999 3.0 612 97DCR 2109C
305 2X ME AVG 6L 20770M 1139F 721P 2493C
PPA -791M 72F -20P / YD -1674M 40F -40P
CDCB GPTA S 05/03/2022 5RECS 89%R 26%ILE
-562M 0.25% 24F 0.03% -14P -11CM\$ -14NM\$ -28FM\$
-1.0PL -0.3LIV 0.5DPR 0.2CCR 0.7HCR 2.97SCS 11GM\$
0.0MFV 0.0DAB -0.3KET -0.1MAS 0.1MET 0.1RPL -0.45HTI
AJCA 05/03/2022 GPTAT 86%R 1.0 GJUI 11.0
GJPI 85%R 7

CHILLI ACTION COLTON-ET
USA 066738335 GT50K BBR100 JH1F JNSF A2A2 7JE1088
CDCB GPTA S 04/01/2022 4845DAUS 1264HRDS 11%RIP
99%R -1886M 0.32% -29F 3%ILE
99%R 0.12% -46P -315CM\$ -315NM\$ -356FM\$ -297GM\$
-0.9PL 0.7LIV 0.3DPR 0.1CCR 0.4HCR 3.27SCS
0.1MFV 0.1DAB 0.2KET 0.6MAS 0.5MET 0.2RPL 3.05HTI
AJCA 04/01/2022 2760DAUS
GPTAT 99%R 1.7 GJUI 16.2 GJPI 98%R -70

VAN DE LISTOWEL DEDUCE RECKON
USA 067198893 A1A2
DHIA HERD # 21-55-0587 CONTROL # 893
PPA 2093M 154F 103P / YD 1398M 109F 74P
CDCB PTA 04/01/2022 2RECS 58%R 99%ILE
567M 0.07% 43F 0.04% 30P 521CM\$ 508NM\$ 439FM\$
3.6PL 1.4LIV -1.4DPR -0.1CCR 0.8HCR 2.72SCS 439GM\$
0.1MFV 0.3DAB 0.1KET 1.7MAS 0.5MET 0.1RPL 5.69HTI
PA TYPE 0.7 JUI JPI 39%R 104
SIRE: HILLVIEW LISTOWEL-P GJPI 144 97%ILE

SISTER(S):
VAN DE ARCHER DEDUCE ASSUME 83%
1-08 305 2 14140 6.1 857 3.6 516 100DCR 1784C

NEXT DAM:
VAN DE DIVIDEND REASON DEDUCE 90%
2-10 305 2 19810 5.7 1130 3.6 717 100DCR 2479C
SIRE: SUNSET CANYON DIVIDEND-ET GJPI 81 78%ILE

4TH DAM:
VAN DE HOVBORG REALITY REALIZE 86%
6-01 305 2 17950 5.2 928 3.7 656 100DCR 2269C



**LAWTONS HIRED GUN FIRE, VG-87%**  
Dam of Lot 47



**LAWTONS GENTRY FIREBALL**  
**JE840003211938792**

BORN 09/18/2020 TATTOO /R94 P0  
FEMALE EFI 7.1%

PA -1483M -54F -48P  
-461CM\$ -456NM\$ -436FM\$  
0.4PL 2.2DPR 2.6CCR 0.8HCR 3.19SCS  
PA TYPE 0.8 JPI 35%R -103  
ST SR DF RA RW RL FA FU  
0.7 0.5 0.5 H1.6 1.2 P1.0 S0.8 1.4  
RH RUW UC UD TP TL RTR RTS  
0.3 -0.1 -0.2 S0.9 C0.7 L0.4

BRED: 09/20/2021 DUE: 06/26/2022 TO  
RIVER VALLEY CABOS CORPORAL  
JE840003207030924 BBR 100 JH1F JNSF A1A2 200JE10057  
CDCB GPTA S 04/01/2022 0%RIP  
78%R -1800M 0.26% -37F 3%ILE  
78%R 0.10% -46P -326CM\$ -328NM\$ -361FM\$ -290GM\$  
0.5PL 1.2LIV 2.8DPR 3.1CCR 0.1HCR 3.12SCS  
-0.1MFV -0.1DAB -0.6KET 0.3MAS 0.9MET 0.4RPL -1.12HTI  
AJCA 04/01/2022 ODAUS  
GPTAT 80%R 1.1 GJUI 15.1 GJPI 75%R -63  
5TH FALL CALF, 2021 THE JERSEY EVENT  
FALL YEARLING

SISTER(S):  
LAWTONS CASINO FLARE 87%  
2-00 305 2 12690 4.9 620 3.9 497 84DCR 1683C

SIRE:  
RAPID BAY INDIANA GENTRY-ET  
JECAN000105762718 91JE5424  
CDCB PTA 04/01/2022 254DAUS 109HRDS 20%RIP  
95%R -1745M 0.07% -71F 0%ILE  
96%R -0.01% -65P -686CM\$ -671NM\$ -598FM\$ -671GM\$  
-0.6PL -1.6LIV 1.1DPR 1.5CCR 1.2HCR 3.41SCS  
-0.1MFV -0.3DAB 0.2KET 1.2MAS 0.3MET 0.2RPL 0.21HTI  
AJCA 04/01/2022 238DAUS  
PTAT 94%R 1.1 JUI 5.7 JPI 88%R -162

DAM:  
LAWTONS HIRED GUN FIRE  
JE840003128807505 TATTOO /R42  
DHIA HERD # 21-48-0116 CONTROL # 7042  
1-09 305 2 14300 5.7 808 4.1 591 101DCR 2047C  
2-10 305 2 19250 4.9 936 3.9 757 102DCR 2550C  
4-00 296 2 21540 4.9 1049 3.9 841 102DCR 2847C  
4-11 305 2 22740 5.3 1199 3.8 854 102DCR 2954C  
305 2X ME AVG 4L 22470M 1133F 866P 2956C

2-04 85% 2-11 87%  
ST SR DF RA RW RL FA FU RH RUW UC UD TP TL RTR RTS  
42 27 37 32 38 28 34 32 37 35 27 34 25 20 28 32

PPA -2477M -76F -48P / YD -2434M -75F -58P  
CDCB PTA 04/01/2022 5RECS 59%R 9%ILE  
-1221M 0.11% -37F 0.07% -30P -236CM\$ -241NM\$ -273FM\$  
1.4PL -1.4LIV 3.3DPR 3.7CCR 0.4HCR 2.97SCS -194GM\$  
-0.2MFV -0.7DAB -0.5KET 1.5MAS 0.2MET 0.3RPL -2.94HTI  
AJCA 04/01/2022 PTAT 50%R 0.4 JUI 2.9  
JPI 51%R -44

SISTER(S):  
LAWTONS COLTON FLAME 88%  
2-11 305 2 17500 5.8 1017 3.9 675 102DCR 2336C  
LAWTONS FIZZ FLICKER 90%  
3-04 280 2 21100 5.5 1159 3.8 799 102DCR 2764C

BIG GUNS & FRANCHISE OWNER  
ASHVILLE, OH

LAWTON, RYAN BREEDER  
NEWARK VALLEY, NY

IMPRESSIVE INDIANA-ET  
USA 112391117 138JE3163  
CDCB PTA 04/01/2022 170DAUS 88HRDS 3%RIP  
95%R -2029M -0.02% -103F 0%ILE  
95%R 0.01% -72P -905CM\$ -893NM\$ -831FM\$ -783GM\$  
-3.2PL -3.3LIV 3.3DPR 3.7CCR 2.4HCR 3.30SCS  
-0.2MFV -0.2DAB -0.6KET -0.5MAS 0.9MET 0.3RPL -4.03HTI  
AJCA 04/01/2022 135DAUS  
PTAT 92%R 0.3 JUI -0.7 JPI 89%R -192

VANDEMBERG AMEDEO GORGEOUS EX 97-3E (CAN)  
JECAN000008252544 GI BBR 100 JH1F JNSF  
TATTOO 8252544/  
4-05 305 2 20804 5.8 1215 4.0 838 CAN 2902C  
6-01 305 2 22952 5.5 1272 4.1 942 CAN 3263C  
8-02 305 2 23278 6.0 1394 3.8 891 CAN 3084C  
CDCB GPTA S 05/03/2022 ORECS 88%R 2%ILE  
-2197M 0.26% -56F 0.07% -68P -554CM\$ -551NM\$ -538FM\$  
0.8PL 0.5LIV 0.9DPR 0.9CCR 1.8HCR 3.09SCS -584GM\$  
0.0MFV -0.4DAB 0.2KET 1.6MAS 0.6MET 0.3RPL 1.62HTI  
AJCA 05/03/2022 GPTAT 83%R 0.6 GJUI 7.0  
GJPI 83%R-129

SV JADE HIRED GUN-ET  
USA 115093063 GT50K BBR 100 JH1F JNSF A1A2 94JE3720  
CDCB GPTA S 04/01/2022 2861DAUS 890HRDS 5%RIP  
99%R -1962M 0.24% -48F 2%ILE  
99%R 0.11% -50P -462CM\$ -464NM\$ -501FM\$ -397GM\$  
0.0PL -1.0LIV 3.7DPR 4.8CCR 0.7HCR 3.14SCS  
-0.2MFV -0.9DAB -0.5KET 1.3MAS 0.8MET 0.5RPL -3.86HTI  
AJCA 04/01/2022 1844DAUS  
GPTAT 99%R 0.1 GJUI 4.4 GJPI 99%R -92

LAWTONS IATOLA FLICKA 90%  
USA 117169018 3K BBR 100 JH1F JNSF  
TATTOO /R6  
DHIA HERD # 21-48-0116 CONTROL # 7006  
2-00 305 2 16570 4.7 776 3.5 587 101DCR 2029C  
3-01 305 2 20620 5.0 1029 3.7 756 102DCR 2615C  
4-01 305 2 22350 4.9 1096 3.7 819 102DCR 2832C  
5-03 305 2 26230 4.8 1270 3.6 950 102DCR 3285C  
6-03 305 2 24780 5.0 1234 3.8 950 102DCR 3288C  
305 2X ME AVG 5L 24659M 1188F 891P 3081C  
PPA 341M 13F 15P / YD -640M -16F -15P  
CDCB PTA S 04/01/2022 5RECS 62%R 18%ILE  
-531M 0.06% -13F 0.03% -13P -83CM\$ -88NM\$ -108FM\$  
0.4PL -2.0LIV 2.4DPR 1.9CCR -1.2HCR 2.82SCS -36GM\$  
-0.3MFV -0.4DAB -0.5KET 1.6MAS -0.4MET 0.1RPL -2.73HTI  
AJCA 04/01/2022 PTAT 55%R 0.6 JUI 1.0  
JPI 53%R -9

SIRE: SC DODD DUST PARAMOUNT IATOLA-ET  
GJPI -38 4%ILE

SISTER(S):  
LAWTONS IRWIN FAIRY 88%  
6-10 305 2 24280 4.9 1196 3.5 856 102DCR 2959C  
LAWTONS TEXAS FAWN 84%  
2-04 305 2 17880 5.1 907 3.7 655 101DCR 2265C

NEXT DAM:  
LAWTONS AVIATOR FEATHER 88%  
9-00 305 2 24550 4.6 1126 3.5 869 101DCR 3004C  
SIRE: SMITH HAVEN ROCKET AVIATOR GJPI -55 3%ILE

4TH DAM:  
LAWTONS LEGION FRECKLE 85%  
5-10 305 2 25680 4.4 1140 3.2 832 102DCR 2872C



**LAWTONS IATOLA FLICKA**  
Grandam of Lot 47



**LAWTONS AVIATOR FEATHER**  
Great-Grandam of Lot 47



**LAWTONS GENTRY FLASH**  
From the Same Family as Lot 47

48

# RATLIFF MONEY HURRICANE

USA 174256706 GT9K



**RATLIFF MINISTER PORSCHA-ET**  
Grandam of Lot 48



**RATLIFF APPLEJACK PENNY**  
Sister to the Dam of Lot 48



**RATLIFF EXCITATION PETUNIA-ET**  
Sister to the Dam of Lot 48



**RATLIFF DUALLY PARIS**  
Sister to the Dam of Lot 48



**RATLIFF HERMITAGE PENELOPE**  
Fourth Dam of Lot 48

HURST HANNAH, POLK KYLE & ELSA OWNER  
WAYNESVILLE, OH

RON & CHRISTY RATLIFF, TRUSTEE BREEDER  
GARNETT, KS

BORN 09/15/2020 TATTOO QC310/QC310 PO BBR 100  
FEMALE EFI 7.7% JH1C JNSF

CDCB GPTA S 05/03/2022 ORECS 73%R 4%ILE  
-1838M 0.20% -50F 0.12% -44P -447CM\$ -449NM\$ -495FM\$  
-1.0PL -0.5LIV 1.0DPR 0.6CCR -0.6HCR 3.20SCS -429GM\$  
0.0MFV 0.1DAB 0.2KET 0.9MAS 1.1MET 0.5RPL 2.97HTI  
AJCA 05/03/2022 GPTAT 75%R 0.8 GJUI 7.8

GJPI 70%R -98  
ST SR DF RA RW RL FA FU  
0.1 0.3 -0.1 H1.8 0.4 P1.0 S1.3 1.7  
RH RUW UC UD TP TL RTR RTS  
-0.1 -0.7 0.7 S2.2 C0.6 S1.1 C0.6 B0.0

BRED: 02/11/2022 DUE: 11/17/2022 TO  
JX RIVER VALLEY CHIEF {6}-ET  
USA 075341195 BBR 100 JH1F JNSF A2A2 777JE10034  
CDCB GPTA S 04/01/2022 1291DAUS 83HRDS 94%RIP  
99%R 2193M -0.08% 87F 99%ILE  
99%R -0.10% 58P 899CM\$ 903NM\$ 936FM\$ 852GM\$  
5.1PL -1.9LIV -1.1DPR -0.3CCR 1.5HCR 2.293SCS  
0.0MFV -0.2DAB -0.1KET -1.3MAS -0.2MET -0.2RPL -3.49HTI  
AJCA 04/01/2022 564DAUS  
GPTAT 98%R 2.5 GJUI 13.9 GJPI 94%R 187

BRED USING SEXED SEMEN

FALL YEARLING

SIRE:  
RATLIFF PREMIER MONEY-ET  
JE84000313172870 GT29K BBR100 JH1C JNSF A2A2 16JE5023  
CDCB GPTA S 04/01/2022 13DAUS 6HRDS 0%RIP  
84%R -1894M 0.25% -44F 2%ILE  
84%R 0.14% -42P -353CM\$ -357NM\$ -420FM\$ -325GM\$  
0.5PL 1.3LIV 2.8DPR 2.6CCR 0.0HCR 3.20SCS  
-0.1MFV 0.1DAB 0.0KET 0.4MAS 0.7MET 0.5RPL 0.71HTI  
AJCA 04/01/2022 13DAUS  
GPTAT 83%R 0.9 GJUI 8.0 GJPI 80%R -73

DAM:  
RATLIFF JOEL PRICELESS-ET  
JE840003204284359  
PA -1226M -35F -30P  
-572CM\$ -573NM\$ -610FM\$  
-2.3PL 1.7DPR 1.9CCR 0.4HCR 3.20SCS  
PA TYPE 0.4 JPI 44%R -111

SISTER(S):  
RATLIFF DUALLY PARIS 91%  
3-06 305 2 18580 6.2 1159 4.0 744 95DCR 2576C  
2ND AGED COW, 2017 CA STATE FAIR  
2ND 5-YEAR-OLD, 2016 IL STATE FAIR  
1ST 5-YEAR-OLD, 2016 SOUTHERN NATIONAL  
6TH SR 3-YEAR-OLD, 2014 ALL AMERICAN OPEN SHOW  
6TH FUTURITY, 2014 ALL AMERICAN OPEN SHOW  
9TH SR 3-YEAR-OLD, 2014 INTERNATIONAL JERSEY SHOW  
6TH SR 2-YEAR-OLD, 2013 ALL AMERICAN OPEN SHOW  
4TH SR 2-YEAR-OLD, 2013 INTERNATIONAL JERSEY SHOW  
2ND SR 2-YEAR-OLD, 2013 KS STATE FAIR  
RATLIFF COMERICA PEPSI 85%  
1-11 305 2 15630 6.1 948 3.7 582 94DCR 2013C  
RATLIFF IMPRESSION PAISLEY-ET 93%  
RATLIFF EXCITATION PANSY-ET 90%  
1-11 305 2 16850 5.4 918 3.8 644 93DCR 2228C  
RATLIFF APPLEJACK PENNY 89%  
1-11 281 2 16160 5.0 802 3.7 592 89DCR 2047C  
ALL AMERICAN JR 2-YEAR-OLD, 2016  
1ST JR 2-YEAR-OLD, 2016 INTERNATIONAL SHOW  
RATLIFF EXCITATION PETUNIA-ET 91%  
5-10 305 2 18160 4.4 802 3.8 682 97DCR 2231C  
7TH MILKING YEARLING, 2016 ALL AMERICAN SHOW  
RATLIFF EXCITATION PRECIOUS-ET 87%  
2ND 3-YEAR-OLD, 2018 FLORIDA STATE FAIR  
1ST JR 2-YEAR-OLD, 2017 FLORIDA STATE FAIR  
RATLIFF EXCITATION PARADISE-ET 89%  
2-00 305 2 18140 5.5 1002 3.6 649 94DCR 2244C  
RATLIFF EXCITATION PRICILLA-ET 91%  
2-03 305 2 18080 5.6 1004 3.8 686 94DCR 2373C  
RATLIFF IRWIN PAYDAY-ET 90%  
RATLIFF COLTON PRISSY-ET 90%  
4-00 305 2 17720 5.1 910 3.7 663 96DCR 2293C  
RATLIFF APPLEJACK PLUSH-ET 91%  
RATLIFF ASTRO PRIZE 91%  
RATLIFF CITATION A PAULA-ET 87%  
2-01 288 2 13350 5.6 741 3.7 492 94DCR 1701C  
RATLIFF CITATION A PURPLE-ET 82%  
1-11 305 3 16180 5.5 883 3.5 565 93DCR 1952C  
RATLIFF CITATION A PUG-ET 86%

HAWARDEN IMPULS PREMIER  
USA 067107510 GT50K BBR 100 JH1C JNSF A2A2 29JE3756  
CDCB GPTA S 04/01/2022 7588DAUS 1255HRDS 5%RIP  
99%R -1053M 0.24% -2F 12%ILE  
99%R 0.14% -11P 73CM\$ 63NM\$ -31FM\$ 79GM\$  
2.3PL 2.7LIV 2.9DPR 1.2CCR -0.7HCR 3.07SCS  
0.1MFV 0.2DAB 0.8KET 1.0MAS 1.2MET 0.5RPL 5.38HTI  
AJCA 04/01/2022 4337DAUS  
GPTAT 99%R 0.4 GJUI -0.5 GJPI 99%R 16

RATLIFF SAMBO MARTINA 94%  
USA 113877706 TATTOO CK/288  
DHIA HERD # 48-14-0191 CONTROL # 48  
3-02 304 2 18220 4.7 857 3.8 691 91DCR 2331C  
4-02 305 2 23600 5.1 1203 3.7 883 92DCR 3055C  
5-06 281 2 15390 6.1 943 4.2 642 91DCR 2224C  
7-02 305 2 17260 5.3 918 3.8 650 96DCR 2249C  
305 2X ME AVG 6L 17762M 916F 685P 2344C  
PPA -3931M -96F -85P / YD -4297M -125F -111P  
CDCB PTA 04/01/2022 5RECS 76%R 2%ILE  
-2264M 0.20% -71F 0.11% -62P -594CM\$ -592NM\$ -611FM\$  
-0.2PL 0.1LIV 1.5DPR 2.5CCR -0.2HCR 3.27SCS -577GM\$  
-0.2MFV -0.2DAB -0.8KET 0.2MAS 0.3MET 0.3RPL -3.27HTI  
AJCA 04/01/2022 PTAT 67%R 0.3 JUI 2.1  
JPI 67%R-142

GUIMO JOEL-ET  
JECAN000106797223 GT50K BBR 100 JH1F JNSC 200JE384  
CDCB GPTA S 04/01/2022 5786DAUS 1433HRDS 6%RIP  
99%R -1671M 0.12% -57F 2%ILE  
99%R 0.10% -42P -543CM\$ -542NM\$ -570FM\$ -543GM\$  
-1.7PL -0.8LIV -0.1DPR 0.0CCR 0.7HCR 3.30SCS  
0.0MFV 0.1DAB 0.6KET 1.0MAS 1.6MET 0.4RPL 3.75HTI  
AJCA 04/01/2022 3178DAUS  
GPTAT 99%R 1.5 GJUI 16.3 GJPI 97%R -112

RATLIFF MINISTER PORSCHA-ET 95%  
USA 116498535 GI BBR 100 JH1F JNSF  
TATTOO CK/705  
DHIA HERD # 48-14-0191 CONTROL # 815  
2-00 305 2 17280 5.6 968 3.7 646 95DCR 2235C  
3-02 302 2 21000 5.5 1164 3.8 791 93DCR 2737C  
4-02 305 2 20530 5.5 1126 3.9 806 95DCR 2790C  
5-05 293 2 26690 5.6 1500 3.8 1017 95DCR 3519C  
6-05 305 2 24520 5.1 1239 3.8 925 95DCR 3200C  
8-03 305 2 24140 5.5 1339 3.7 890 95DCR 3078C  
9-06 305 2 19360 6.1 1176 3.9 753 95DCR 2606C  
305 2X ME AVG 7L 22510M 1259F 862P 2982C  
PPA -1190M 17F -4P / YD -3158M -66F -77P  
CDCB GPTA S 05/03/2022 5RECS 85%R 1%ILE  
-2013M 0.28% -43F 0.12% -50P -600CM\$ -604NM\$ -649FM\$  
-2.9PL -0.6LIV 3.4DPR 3.7CCR 0.1HCR 3.10SCS -511GM\$  
0.0MFV -0.1DAB -0.2KET 0.3MAS 0.6MET 0.2RPL 0.15HTI  
AJCA 05/03/2022 GPTAT 80%R -0.7 GJUI -0.9  
GJPI 78%R-109

NASCO TYPE & PRODUCTION WINNER, 2015 ALL AMERICAN  
NASCO TYPE & PRODUCTION WINNER, 2015 WORLD DAIRY EXPO  
5TH LIFETIME CHEESE COW, 2015 ALL AMERICAN SHOW  
5TH LIFETIME CHEESE PRODUCTION, 2015 WORLD DAIRY EXPO  
GRAND CHAMPION, 2014 KANSAS STATE FAIR  
6TH 4-YEAR-OLD, 2013 ALL AMERICAN JERSEY SHOW  
2ND 4-YEAR-OLD, 2013 INTERNATIONAL JERSEY SHOW  
GRAND CHAMPION, 2013 KANSAS STATE FAIR  
RES. INTERMEDIATE CHAMPION, 2012 ALL AMERICAN SHOW  
5TH SR 2-YEAR-OLD, 2011 ALL AMERICAN JERSEY SHOW  
3RD SR 2-YEAR-OLD, 2011 CENTRAL NATIONAL  
SIRE: SELECT-SCOTT MINISTER-ET GJPI -135 1%ILE

SISTER(S):  
RATLIFF IMPERIAL PENNY 88%  
3-00 305 2 16670 4.2 697 3.7 610 94DCR 1962C  
RATLIFF F PRIZE PRECIOUS 93%  
8-10 305 2 16180 5.6 907 4.4 709 97DCR 2439C  
RATLIFF TREAT PAIGE 90%  
3-11 283 2 16650 5.1 845 3.5 584 94DCR 2018C

NEXT DAM:  
RATLIFF MISTER T PATCHES 93%  
7-07 305 2 22530 5.0 1121 3.5 795 93DCR 2748C  
SIRE: OSBS MISTER T GJPI -66 2%ILE

4TH DAM:  
RATLIFF HERMITAGE PENELOPE 91%  
3-05 305 2 15410 4.9 749 3.7 575 DHIA 1870C  
4TH, 1997 NATIONAL JERSEY JUG  
RESERVE GRAND CHAMPION, 1997 KANSAS STATE FAIR



# BESLEA CHEERS CHAMPAGNE (TWIN)

## JECAN000013941983

BORN 09/12/2020  
 FEMALE EFI 4.9% AMERICAN ID 696/696

COLE, DUANE & MAZZARO TOM & CH OWNER  
 BURGILL, OH  
 BESLEA FARMS LTD BREEDER  
 YARKER, ON

SELLING FRESH AND OPEN  
 FALL YEARLING

SIRE:  
 ELLIOTT'S TEQUILA CHEERS  
 USA 118031705 91JE5499  
 CDCB PTA 04/01/2022 25DAUS 14HRDS 0%RIP  
 79%R -2320M 0.28% -59F 0%ILE  
 81%R 0.09% -68P -659CM\$ -656NM\$ -656FM\$ -650GM\$  
 -1.2PL -3.4LIV 0.4DPR 0.9CCR -0.9HCR 3.22SCS  
 -0.1MFV -0.3DAB -0.7KET -1.1MAS 0.9MET 0.3RPL -4.66HTI  
 AJCA 04/01/2022 30DAUS  
 PTAT 73%R 0.6 JUI 9.6 JPI 71%R -156

DAM:  
 BESLEA VELOCITY CORVETTE GP 82 (CAN)  
 JECAN000012417662

SISTER(S):  
 LORIVALE REWARD CARAWAY VG 85 (CAN)  
 4-05 305 2 13071 5.9 770 4.0 523 CAN 1811C

TOWER VUE PRIME TEQUILA-ET  
 USA 114816452 GTHD BBR 100 JH1F JNSF A1A2 76JE156  
 CDCB GPTA S 04/01/2022 6122DAUS 1732HRDS 5%RIP  
 99%R -2141M 0.25% -56F 0%ILE  
 99%R 0.11% -58P -863CM\$ -859NM\$ -875FM\$ -932GM\$  
 -4.0PL -5.2LIV -3.4DPR -4.6CCR -1.6HCR 3.39SCS  
 0.0MFV -0.5DAB -0.5KET -1.7MAS 0.7MET 0.4RPL -5.37HTI  
 AJCA 04/01/2022 4051DAUS  
 GPTAT 99%R 1.2 GJUI 13.0 GJPI 99%R -205

ARETHUSA VERONICAS COMET-ET 95%  
 USA 114891985 GI BBR 100 JH1F JNSF  
 TATTOO AF09/AF09  
 DHIA HERD # 16-06-0456 CONTROL # 1516  
 3-07 305 2 18100 6.0 1077 3.6 652 91DCR 2254C  
 4-06 305 2 19970 6.5 1292 3.6 710 96DCR 2454C  
 6-01 305 2 17290 6.3 1087 3.5 599 94DCR 2070C  
 7-05 305 2 19230 5.5 1063 3.2 623 96DCR 2151C  
 305 2X ME AVG 5L 20394M 1152F 718P 2444C  
 PPA -1322M 27F -19P / YD -3402M -58F -88P  
 CDCB GPTA S 05/03/2022 5RECS 91%R 4%ILE  
 -2036M 0.29% -43F 0.10% -55P -444CM\$ -447NM\$ -475FM\$  
 -0.3PL 0.5LIV 1.7DPR 3.1CCR -0.4HCR 3.02SCS -421GM\$  
 -0.1MFV -0.2DAB -0.8KET -0.4MAS 1.1MET 0.2RPL -3.10HTI  
 AJCA 05/03/2022 GPTAT 86%R 0.3 GJUI 4.7  
 GJPI 85%R -97

ARETHUSA JADE VELOCITY-ET  
 USA 117243204 GT50K BBR 100 JH1F JNSF 70JE9939  
 CDCB GPTA S 04/01/2022 503DAUS 256HRDS 10%RIP  
 96%R -2286M 0.19% -75F 0%ILE  
 96%R 0.01% -82P -772CM\$ -761NM\$ -693FM\$ -721GM\$  
 -1.2PL 0.8LIV 2.5DPR 3.1CCR 0.9HCR 3.17SCS  
 -0.2MFV -0.1DAB -0.2KET 0.5MAS 0.5MET 0.6RPL -1.29HTI  
 AJCA 04/01/2022 332DAUS  
 GPTAT 94%R 0.7 GJUI 6.8 GJPI 92%R -167

LORIVALE EXCITATION CAROUSEL VG 88 (CAN)  
 JECAN000009982763  
 2-06 244 2 10192 5.6 569 3.8 388 CAN 1343C  
 3-04 305 2 13918 6.1 845 4.3 604 CAN 2094C  
 4-08 305 2 12802 5.5 699 4.1 523 CAN 1812C  
 5-09 305 2 13693 5.8 800 4.3 593 CAN 2056C  
 7-00 305 2 15027 6.2 928 4.3 650 CAN 2253C  
 NOMINATED ALL ONTARIO SR 2-YEAR-OLD, 2012  
 SIRE: BRIDON EXCITATION GJPI -125 2%ILE

SISTER(S):  
 BEL-SMITH KYROS CRUNCHY EX 90 (CAN)  
 3-09 305 2 22526 4.2 953 3.6 811 CAN 2650C  
 2 STAR BROOD COW, AUGUST 2019

NEXT DAM:  
 LORIVALE SULTAN CLARICA VG 87 (CAN)  
 6-04 305 2 14531 5.6 809 3.9 564 CAN 1952C  
 1 STAR BROOD COW, AUGUST 2016  
 SIRE: SHF CENTURION SULTAN GJPI -51 3%ILE

4TH DAM:  
 LORIVALE COUNCILLER CLAIRE VG 85 (CAN)  
 4-08 305 2 15819 4.2 666 3.9 611 CAN 1916C

50

JX OHIO SKYLER DIMENSION 952 {6}
JE840003211736086 GT9K

OHIO STATE UNIVERSITY BREEDER & OWNER
COLUMBUS, OH
614-292-6759

BORN 09/03/2020 TATTOO /J952 P6 BBR 100 A2A2
FEMALE EFI 7.2% AMERICAN ID 952/952 JH1F JNSF

CDCB GPTA S 05/03/2022 ORECS 75%R 89%ILE
338M 0.25% 70F 0.04% 21P 309CM\$ 305NM\$ 257FM\$
0.4PL -0.2LIV -1.1DPR -0.4CCR 1.7HCR 3.10SCS 271GM\$
-0.1MFV 0.0DAB 0.0KET -2.1MAS 0.5MET 0.1RPL -4.43HTI
AJCA 05/03/2022 GPTAT 77%R 0.2 GJUI 0.2
GJPI 72%R 64
ST SR DF RA RW RL FA FU
2.3 1.3 1.0 L0.7 0.9 S0.2 S0.1 0.5
RH RUW UC UD TP TL RTR RTS
0.7 0.8 0.0 D0.6 C0.5 L0.5 C0.0 C0.9

DP NXLEVEL-ET
USA 119095209 GT80K BBR 100 JH1F JNSF 200JE1035
CDCB GPTA S 04/01/2022 1457DAUS 135HRDS 7%RIP
99%R 861M 0.11% 67F 89%ILE
99%R 0.07% 48P 504CM\$ 499NM\$ 408FM\$ 409GM\$
1.6PL -1.7LIV -3.7DPR -2.9CCR 1.5HCR 3.38SCS
-0.2MFV 0.2DAB 0.6KET -7.7MAS -0.3MET -0.1RPL -13.9HTI
AJCA 04/01/2022 897DAUS
GPTAT 99%R 0.2 GJUI -0.6 GJPI 97%R 76

DP AXIS MCKENNA 1983-ET 90%
USA 067651983 GT13K BBR 100 JH1F JNSF A2A2
TATTOO /D1983

DHIA HERD # 31-85-1373 CONTROL # 1983
2-02 305 2 18870 5.4 1011 3.7 699 97DCR 2418C
3-08 305 2 24300 6.0 1452 3.6 864 73DCR 2987C
4-10 238 2 17410 5.0 872 3.7 638 91DCR 2206C
305 2X ME AVG 3L 22105M 1204F 811P 2806C
PPA 1750M 115F 45P / YD 1638M 97F 39P
CDCB GPTA S 05/03/2022 3RECS 87%R 85%ILE
979M -0.02% 43F -0.05% 25P 277CM\$ 278NM\$ 294FM\$
1.9PL 0.4LIV -2.1DPR -2.4CCR 1.2HCR 2.89SCS 179GM\$
0.2MFV 0.1DAB 0.3KET -0.6MAS 1.0MET 0.2RPL 2.25HTI
AJCA 05/03/2022 GPTAT 85%R 0.7 GJUI 4.9
GJPI 83%R 59

BRED: 09/17/2021 DUE: 06/23/2022 TO
ALL LYNNS THRASHER DIRK-ET
USA 174035413 BBR 100 JH1F JNSF A2A2 14JE1941
CDCB GPTA S 04/01/2022 0%RIP
75%R 147M 0.22% 54F 77%ILE
76%R 0.10% 26P 421CM\$ 407NM\$ 303FM\$ 361GM\$
3.3PL 3.3LIV 1.1DPR 1.3CCR 2.8HCR 2.92SCS
0.1MFV 0.1DAB -0.1KET -0.5MAS 0.4MET 0.0RPL 0.60HTI
AJCA 04/01/2022 ODAUS
GPTAT 78%R 1.1 GJUI 7.9 GJPI 73%R 105
FALL YEARLING

SUNSET CANYON DIMENSION-ET
USA 117168914 GT50K BBR100 JH1F JNSF A2A2 7JE1149
CDCB GPTA S 04/01/2022 6894DAUS 810HRDS 4%RIP
99%R -524M 0.24% 25F 17%ILE
99%R 0.17% 16P 123CM\$ 104NM\$ -47FM\$ 109GM\$
-0.5PL -0.6LIV -0.3DPR 0.7CCR 3.2HCR 2.92SCS
0.1MFV 0.2DAB -0.5KET 0.8MAS 0.6MET 0.2RPL 3.01HTI
AJCA 04/01/2022 2768DAUS
GPTAT 99%R -0.7 GJUI -5.8 GJPI 99%R 42

SIRE:
PROGENESIS SKYLER-ET
JECAN000012672209 GT99K BBR100 JH1F JNSF 200JE1132
CDCB GPTA S 04/01/2022 1182DAUS 91HRDS 73%RIP
99%R 1167M 0.23% 107F 93%ILE
99%R -0.03% 36P 617CM\$ 619NM\$ 619FM\$ 564GM\$
2.0PL -0.3LIV -1.7DPR -1.2CCR 3.8HCR 3.13SCS
0.0MFV 0.2DAB 0.5KET -4.5MAS 0.5MET 0.1RPL -6.08HTI
AJCA 04/01/2022 402DAUS
GPTAT 97%R 0.5 GJUI -0.3 GJPI 94%R 120

JX OHIO CHARNESA IMPULS 296 {4} 91%
USA 118996217 TATTOO /J296
DHIA HERD # 31-49-9063 CONTROL # 296
1-10 281 2 15090 4.2 636 3.4 513 103DCR 1727C
2-10 282 2 17770 4.5 808 3.2 576 103DCR 1988C
3-09 296 2 20280 4.6 933 3.3 664 104DCR 2292C
4-09 296 2 21450 4.6 988 3.2 690 103DCR 2382C
5-08 185 2 12520 4.5 566 3.3 409 99DCR 1412C
305 2X ME AVG 5L 20089M 909F 662P 2272C
PPA 17M -7F -29P / YD -206M 8F -22P
CDCB PTA 04/01/2022 5RECS 62%R 18%ILE
-266M 0.07% 2F -0.02% -14P -95CM\$ -89NM\$ -58FM\$
-0.2PL -1.0LIV 1.9DPR 1.6CCR -1.1HCR 3.11SCS -45GM\$
-0.1MFV 0.0DAB -0.1KET -0.4MAS 0.3MET 0.2RPL -1.59HTI
AJCA 04/01/2022 PTAT 54%R 0.5 JUI 1.7
JPI 54%R -18

DAM:
JX OHIO DIMENSION CHARNESA 500 {5}
JE840003131002078 GT BBR 100 JH1F JNSF
DHIA HERD # 31-49-9063 CONTROL # 500
1-09 305 2 15550 5.1 797 3.5 544 104DCR 1880C
2-11 305 2 18490 5.6 1039 3.8 699 104DCR 2418C
4-06 257 2 16790 5.4 914 3.8 632 103DCR 2186C
305 2X ME AVG 3L 19173M 1027F 710P 2456C

SIRE: JX OOMSDALE LOU CC CHARNESA {3}-ET
GJPI -12 7%ILE

1-11 83% 3-03 88%
ST SR DF RA RW RL FA FU RH RUW UC UD TP TL RTR RTS
40 36 37 29 36 33 30 42 44 35 37 28 36 27 40 24

SISTER(S):
OHIO GALVANIZE IMPULS 385 88%
3-07 301 2 20250 5.3 1076 3.6 733 104DCR 2534C

PPA -1364M 42F -11P / YD -950M 46F 0P
CDCB GPTA S 05/03/2022 3RECS 82%R 35%ILE
-256M 0.18% 25F 0.07% 5P 45CM\$ 39NM\$ -19FM\$
-0.9PL -0.9LIV -1.0DPR -0.2CCR 0.7HCR 3.04SCS 33GM\$
-0.1MFV 0.0DAB -0.4KET -0.2MAS 0.3MET 0.2RPL -1.62HTI
AJCA 05/03/2022 GPTAT 82%R 0.1 GJUI -0.1
GJPI 78%R 12

NEXT DAM:
OHIO IMPULS GOVERNOR 98 83%
1-11 283 2 14460 5.5 792 3.9 560 103DCR 1938C
SIRE: ISDK Q IMPULS GJPI 22 10%ILE

SISTER(S):
JX OHIO GRANT CHARNESA 788 {5} 83%
1-10 305 2 16310 4.8 781 3.3 538 104DCR 1858C

4TH DAM:
TAYLOR OHIO GOVERNOR ABE 4527 82%
1-10 282 2 10860 5.1 554 3.7 399 103DCR 1380C



# COLD RUN GENTRY JUSTICE (TWIN)

## USA 174296786

COLD RUN JERSEYS LLC BREEDER & OWNER  
SALEM, OH  
330-222-1414

BORN 09/01/2020 TATTOO C905/C905 PO  
FEMALE EFI 5.2%

PA -1231M -41F -40P  
-455CM\$ -448NM\$ -427FM\$  
-1.6PL 1.9DPR 2.2CCR 0.7HCR 3.27SCS  
PA TYPE 1.0 JPI 35%R -95  
ST SR DF RA RW RL FA FU  
0.8 0.6 0.7 H1.9 1.2 P1.0 S0.6 1.9  
RH RUW UC UD TP TL RTR RTS  
0.8 0.1 -0.2 S1.0 C0.7 L0.3

BRED: 12/02/2021 DUE: 09/07/2022 TO  
SV EXCITE JJ HARDY-ET  
USA 067254656 BBR 100 JH1F JNSF A1A1 94JE4120  
CDCB GPTA S 04/01/2022 14%RIP  
81%R -1805M 0.04% -79F 0%ILE  
81%R -0.02% -71P -866CM\$ -850NM\$ -761FM\$ -821GM\$  
-3.2PL -2.8LIV 0.1DPR 2.1CCR 0.1HCR 3.32SCS  
-0.2MFV -0.5DAB -0.9KET 0.6MAS 0.4MET 0.4RPL -3.96HTI  
AJCA 04/01/2022 9DAUS  
GPTAT 82%R 0.6 GJUI 7.0 GJPI 77%R -193

FALL YEARLING

SIRE:  
RAPID BAY INDIANA GENTRY-ET  
JECAN000105762718 91JE5424  
CDCB PTA 04/01/2022 254DAUS 109HRDS 20%RIP  
95%R -1745M 0.07% -71F 0%ILE  
96%R -0.01% -65P -686CM\$ -671NM\$ -598FM\$ -671GM\$  
-0.6PL -1.6LIV 1.1DPR 1.5CCR 1.2HCR 3.41SCS  
-0.1MFV -0.3DAB 0.2KET 1.2MAS 0.3MET 0.2RPL 0.21HTI  
AJCA 04/01/2022 238DAUS  
PTAT 94%R 1.1 JUI 5.7 JPI 88%R -162

DAM:  
COLD RUN APPLEJACK JIANNA  
USA 119600568  
TATTOO C203/C203  
DHIA HERD # 31-15-0002 CONTROL # 1203

1-10 293 2 19010 5.9 1113 3.8 714 104DCR 2470C  
2-10 305 2 24210 6.5 1564 4.2 1008 101DCR 3492C  
3-10 296 2 20240 6.8 1371 4.1 821 102DCR 2843C  
4-10 290 2 23240 5.3 1236 4.2 965 103DCR 3321C  
305 2X ME AVG 4L 25959M 1539F 1025P 3544C

2-04 87% 2-11 90% 4-03 92%  
ST SR DF RA RW RL FA FU RH RUW UC UD TP TL RTR RTS  
39 31 43 25 43 23 38 43 45 46 35 23 35 23 41 32

PPA -271M 57F 25P / YD -1191M -2F -18P  
CDCB PTA 04/01/2022 5RECS 60%R 10%ILE  
-716M 0.12% -10F 0.06% -14P -224CM\$ -225NM\$ -256FM\$  
-2.6PL -3.7LIV 2.6DPR 2.9CCR 0.2HCR 3.12SCS -111GM\$  
-0.3MFV -0.5DAB -0.5KET 0.2MAS -0.6MET -0.2RPL -5.88HTI  
AJCA 04/01/2022 PTAT 50%R 0.9 JUI 8.7  
JPI 51%R -28

SISTER(S):  
COLD RUN TERPSTER JESSA 85%  
1-10 305 2 17070 5.2 893 3.6 621 104DCR 2147C  
COLD RUN VERB JOURNEY 85%  
1-10 289 2 16210 5.6 914 4.0 642 97DCR 2222C

IMPRESSIVE INDIANA-ET  
USA 112391117 138JE3163  
CDCB PTA 04/01/2022 170DAUS 88HRDS 3%RIP  
95%R -2029M -0.02% -103F 0%ILE  
95%R 0.01% -72P -905CM\$ -893NM\$ -831FM\$ -783GM\$  
-3.2PL -3.3LIV 3.3DPR 3.7CCR 2.4HCR 3.30SCS  
-0.2MFV -0.2DAB -0.6KET -0.5MAS 0.9MET 0.3RPL -4.03HTI  
AJCA 04/01/2022 135DAUS  
PTAT 92%R 0.3 JUI -0.7 JPI 89%R -192

VANDENBERG AMEDEO GORGEIOUS EX 97-3E (CAN)  
JECAN000008252544 GI BBR 100 JH1F JNSF  
TATTOO 8252544/  
3-01 305 2 15993 5.3 851 3.9 617 CAN 2136C  
4-05 305 2 20804 5.8 1215 4.0 838 CAN 2902C  
6-01 305 2 22952 5.5 1272 4.1 942 CAN 3263C  
8-02 305 2 23278 6.0 1394 3.8 891 CAN 3084C  
CDCB GPTA S 05/03/2022 ORECS 88%R 2%ILE  
-2197M 0.26% -56F 0.07% -68P -554CM\$ -551NM\$ -538FM\$  
0.8PL 0.5LIV 0.9DPR 0.9CCR 1.8HCR 3.09SCS -584GM\$  
0.0MFV -0.4DAB 0.2KET 1.6MAS 0.6MET 0.3RPL 1.62HTI  
AJCA 05/03/2022 GPTAT 83%R 0.6 GJUI 7.0  
GJPI 83%R -129

STEINHAUERS IATOLA APPLEJACK  
USA 115488982 GT50K BBR 100 JH1F JNSF 11JE968  
CDCB GPTA S 04/01/2022 3926DAUS 600HRDS 5%RIP  
99%R -960M 0.11% -25F 2%ILE  
99%R 0.07% -22P -351CM\$ -348NM\$ -369FM\$ -217GM\$  
-3.3PL -5.8LIV 2.4DPR 3.1CCR 1.2HCR 3.32SCS  
-0.6MFV -0.9DAB -0.5KET -1.4MAS -0.8MET -0.2RPL -13.5HTI  
AJCA 04/01/2022 2133DAUS  
GPTAT 99%R 1.0 GJUI 8.1 GJPI 99%R -68

COLD RUN DESTINY JUSTINE 90%  
USA 117853997 TATTOO C698/C698  
DHIA HERD # 31-15-0002 CONTROL # 698  
1-10 305 2 15770 6.0 951 3.9 615 103DCR 2129C  
2-10 305 2 18010 5.9 1063 4.3 779 103DCR 2700C  
3-11 305 2 21880 5.9 1281 4.0 872 104DCR 3019C  
4-11 197 2 14020 6.0 844 3.5 492 94DCR 1700C  
305 2X ME AVG 4L 20997M 1220F 817P 2829C  
PPA -2522M -45F -72P / YD -1512M -30F -49P  
CDCB PTA 04/01/2022 4RECS 63%R 12%ILE  
-649M 0.07% -16F 0.01% -22P -178CM\$ -179NM\$ -171FM\$  
-1.0PL -1.0LIV 2.5DPR 2.9CCR -0.8HCR 2.87SCS -99GM\$  
0.0MFV -0.2DAB -0.5KET 1.8MAS -0.4MET -0.2RPL 1.34HTI  
AJCA 04/01/2022 PTAT 51%R 0.1 JUI 2.1  
JPI 52%R -22

SIRE: BW DESTINY-ET GJPI -23 4%ILE

NEXT DAM:  
COLD RUN MORGAN JUNIPER 88%  
SIRE: WILSONVIEW KHAN MORGAN-ET GJPI -41 4%ILE

4TH DAM:  
WELCOME VIEW BONANZA JOAN 88%  
7-05 305 2 24470 5.0 1232 3.6 876 104DCR 3029C



SSF CHAPMAN POMP, E-94%  
From the Same Family as Lot 52

52

CVF ENGINEER POLLIE  
USA 174352916

CLEARVIEW JERSEYS LLC & SCHROC OWNER  
ORIENT, OH

CLEAR VIEW JERSEYS LLC BREEDER  
ORIENT, OH



SSF COMISKEY PASSION  
Excellent-92%  
From the Same Family as Lot 52

BORN 08/13/2020 TATTOO /220C PO  
FEMALE EFI 5.5%  
PA -1329M -36F -45P  
-339CM\$ -333NM\$ -305FM\$  
0.3PL 1.8DPR 1.2CCR -0.7HCR 3.21SCS  
PA TYPE 0.6 JPI 30%R -84  
ST SR DF RA RW RL FA FU  
0.0 0.2 0.2 H1.9 0.7 P1.3 S0.8 1.9  
RH RUW UC UD TP TL RTR RTS  
0.4 -0.3 -0.1 S1.4 C0.4 S0.3

BRED: 10/01/2021 DUE: 07/07/2022 TO  
OAKVALE VICTORY VICTOR VIPER DRJ  
USA 174619873  
PA -1364M -44F -32P  
-421CM\$ -424NM\$ -463FM\$  
-1.0PL -0.4DPR -0.5CCR 0.9HCR 3.09SCS  
PA TYPE 1.2 JPI 36%R -88

SUMMER JR. 2-YEAR-OLD

SISTER(S):  
CVF VALENTINO PIPPA 91%

SIRE:  
ENNISKILLEN ENGINEER 401  
JECAN00012038719 GT99K BBR100 JH1F JNSF A1A2 224JE2479  
CDCB GPTA S 04/01/2022 254DAUS 105HRDS 31%RIP  
91%R -1343M 0.27% -11F 5%ILE  
90%R 0.07% -35P -92CM\$ -91NM\$ -109FM\$ -82GM\$  
2.1PL 2.2LIV 2.6DPR 1.0CCR -1.6HCR 3.22SCS  
0.0MFV -0.1DAB 0.3KET 1.6MAS 1.0MET 0.5RPL 3.37HTI  
AJCA 04/01/2022 120DAUS  
GPTAT 86%R 0.7 GJUI 9.0 GJPI 86%R -28

DAM:  
SSF GENTRY WEARING PURPLE  
JE840003014475981  
DHIA HERD # 31-65-0001 CONTROL # 605  
2-01 305 2 12030 4.8 577 3.4 413 93DCR 1427C  
305 2X ME AVG 1L 15152M 723F 522P 1803C  
3-02 86% 5-01 90%  
ST SR DF RA RW RL FA FU RH RUW UC UD TP TL RTR RTS  
38 27 44 17 36 33 32 30 45 32 36 29 36 20 42 40

PPA -1516M -64F -71P / YD -1349M -54F -66P  
CDCB PTA 04/01/2022 1RECS 52%R 2%ILE  
-1314M 0.02% -60F -0.03% -54P -586CM\$ -574NM\$ -500FM\$  
-1.6PL -1.8LIV 1.0DPR 1.3CCR 0.3HCR 3.19SCS -544GM\$  
-0.1MFV -0.4DAB -0.1KET 0.7MAS 0.2MET 0.1RPL -1.59HTI  
PA TYPE 0.5 JUI JPI 34%R-139

HAWARDEN IMPULS PREMIER  
USA 067107510 GT50K BBR100 JH1C JNSF A2A2 29JE3756  
CDCB GPTA S 04/01/2022 7588DAUS 1255HRDS 5%RIP  
99%R -1053M 0.24% -2F 12%ILE  
99%R 0.14% -11P 73CM\$ 63NM\$ -31FM\$ 79GM\$  
2.3PL 2.7LIV 2.9DPR 1.2CCR -0.7HCR 3.07SCS  
0.1MFV 0.2DAB 0.8KET 1.0MAS 1.2MET 0.5RPL 5.38HTI  
AJCA 04/01/2022 4337DAUS  
GPTAT 99%R 0.4 GJUI -0.5 GJPI 99%R 16

ENNISKILLEN BV SUZY EX 93-3E (CAN)  
JECAN00009968672 GT13K BBR 100 JH1F JNSF  
4-02 290 2 15973 4.7 743 3.8 604 CAN 2028C  
5-01 305 2 18875 4.4 822 3.7 703 CAN 2292C  
6-01 305 2 18399 4.6 851 3.5 642 CAN 2219C  
7-05 305 2 18864 4.8 911 3.7 690 CAN 2387C  
CDCB GPTA S 05/03/2022 0RECS 83%R 3%ILE  
-1718M 0.10% -64F -0.01% -65P -500CM\$ -490NM\$ -422FM\$  
1.7PL 0.8LIV 0.7DPR 0.5CCR -1.5HCR 3.15SCS -534GM\$  
-0.2MFV -0.5DAB -0.4KET 2.2MAS 0.1MET 0.3RPL -0.72HTI  
AJCA 05/03/2022 GPTAT 80%R 0.8 GJUI 17.5  
GJPI 78%R-125

RAPID BAY INDIANA GENTRY-ET 91JE5424  
JECAN000105762718  
CDCB PTA 04/01/2022 254DAUS 109HRDS 20%RIP  
95%R -1745M 0.07% -71F 0%ILE  
96%R -0.01% -65P -686CM\$ -671NM\$ -598FM\$ -671GM\$  
-0.6PL -1.6LIV 1.1DPR 1.5CCR 1.2HCR 3.41SCS  
-0.1MFV -0.3DAB 0.2KET 1.2MAS 0.3MET 0.2RPL 0.21HTI  
AJCA 04/01/2022 238DAUS  
PTAT 94%R 1.1 JUI 5.7 JPI 88%R -162

SSF ONTIME PILARY 87%  
USA 117463082 TATTOO M13/  
DHIA HERD # 21-30-0358 CONTROL # 1313  
2-01 305 2 11860 4.5 529 3.3 391 100DCR 1350C  
305 2X ME AVG 2L 14706M 660F 471P 1625C  
PPA -2141M -137F -114P / YD -2057M -132F -109P  
CDCB PTA 04/01/2022 2RECS 55%R 2%ILE  
-1072M -0.04% -59F -0.04% -47P -549CM\$ -541NM\$ -472FM\$  
-2.7PL -2.0LIV 1.0DPR 1.2CCR -0.8HCR 2.98SCS -479GM\$  
-0.1MFV -0.4DAB -0.4KET 0.1MAS 0.1MET 0.0RPL -3.11HTI  
AJCA 04/01/2022 PTAT 49%R -0.1 JUI 3.7  
JPI 48%R-116  
SIRE: LENCREST ON TIME-ET GJPI -63 3%ILE

SISTER(S):  
SSF IATOLA PIPER 93%  
6-07 305 2 20100 4.6 930 3.2 636 89DCR 2195C

NEXT DAM:  
SSF COMISKEY PINKY 91%  
6-07 305 2 17960 3.6 655 2.7 493 102DCR 1697C  
SIRE: BRIDON REN COMISKEY-ET GJPI -121 2%ILE

4TH DAM:  
SSF ACCENT PINKY 92%  
7-04 305 2 21000 5.1 1064 3.5 725 99DCR 2505C



ANDREAS AVIS-ET  
USA 067157603

DILEY JERSEYS, ALBRIGHT, LUKE OWNER  
WILLARD, OH

DILEY JERSEYS & WILLIAMS JERSE BREEDER  
CANAL WINCHESTER, OH

BORN 06/01/2020 TATTOO D603/ P0  
FEMALE EFI 5.1%

PA -1923M -68F -59P  
-591CM\$ -590NM\$ -586FM\$  
-0.9PL 1.1DPR 1.4CCR 0.1HCR 3.02SCS  
PA TYPE 1.0 JPI 43%R -127  
ST SR DF RA RW RL FA FU  
0.7 0.5 -0.1 H2.5 0.9 P1.3 S1.3 2.5  
RH RUW UC UD TP TL RTR RTS  
1.0 0.2 1.0 S2.2 W0.1 L1.8

BRED: 10/05/2021 DUE: 07/11/2022 TO  
KCJF HIRED MAGICIAN  
JE840003138865447 BBR 100 JH1F JNSF A1A2 7JE1705  
CDCB GPTA S 04/01/2022 65DAUS 23HRDS 54%RIP  
90%R -2754M 0.30% -77F 1%ILE  
91%R 0.13% -76P -616CM\$ -618NM\$ -645FM\$ -545GM\$  
0.2PL -1.0LIV 3.7DPR 5.1CCR 1.3HCR 3.12SCS  
-0.2MFV -0.7DAB -0.7KET 1.2MAS 0.6MET 0.3RPL -3.57HTI  
AJCA 04/01/2022 31DAUS  
GPTAT 85%R 0.8 GJUI 12.5 GJPI 85%R -130

BRED USING SEXED SEMEN

SUMMER JR. 2-YEAR-OLD

SIRE:  
SUNSET CANYON ANDREAS  
USA 117597125 GT99K BBR 100 JH1F JNSF A1A2 94JE4036  
CDCB GPTA S 04/01/2022 814DAUS 293HRDS 16%RIP  
98%R -2069M 0.10% -81F 0%ILE  
98%R 0.07% -63P -835CM\$ -831NM\$ -821FM\$ -843GM\$  
-3.4PL -2.8LIV -1.3DPR -1.0CCR -1.3HCR 3.18SCS  
-0.1MFV -0.6DAB -0.3KET -2.1MAS 0.3MET 0.5RPL -7.35HTI  
AJCA 04/01/2022 668DAUS  
GPTAT 98%R 0.9 GJUI 11.1 GJPI 94%R -192

DAM:  
RATLIFF ACTION ALANIS  
JE840003127926815 GT9K BBR 100 JH1F JNSF  
DHIA HERD # 31-58-0033 CONTROL # 3  
2-00 305 2 13620 5.6 766 3.9 535 94DCR 1852C  
3-07 278 2 14640 4.9 715 3.7 548 88DCR 1896C  
5-05 305 2 18870 4.9 932 3.5 665 102DCR 2298C  
305 2X ME AVG 3L 16782M 849F 624P 2150C

2-00 88% 4-00 91% 6-00 92%  
ST SR DF RA RW RL FA FU RH RUW UC UD TP TL RTR RTS  
35 36 44 22 38 25 36 42 37 44 37 28 28 37 26 28

PPA -3773M -171F -124P / YD -3652M -139F -113P  
CDCB GPTA S 05/03/2022 3RECS 81%R 6%ILE  
-1776M 0.16% -55F 0.06% -54P -346CM\$ -349NM\$ -350FM\$  
1.7PL 3.2LIV 3.4DPR 3.8CCR 1.4HCR 2.85SCS -319GM\$  
-0.1MFV 0.1DAB 0.2KET 2.5MAS 0.6MET 0.1RPL 4.33HTI  
AJCA 05/03/2022 GPTAT 81%R 1.0 GJUI 9.3  
GJPI 77%R -62

SISTER(S):  
RATLIFF PREMIER ALANI-ET 91%  
3-06 305 3 15820 4.2 672 3.5 552 AMR 1839C  
RATLIFF PREMIER ANASTASIA-ET 85%  
2-01 365 2 22035 5.3 1172 4.0 883 DHIR 3058C

NEXT DAM:  
RATLIFF PRICE ALICIA 95%  
3-05 305 2 20880 4.9 1014 3.6 760 96DCR 2628C  
SUPREME, GRAND, AND SENIOR CHAMPION, 2009 & 2010  
ALL AMERICAN OPEN SHOW  
NATIONAL GRAND CHAMPION, 2008, 2009 & 2010  
RESERVE SENIOR CHAMPION, 2009 CENTRAL NATIONAL  
SIRE: RATLIFF JADE PRICE

4TH DAM:  
BRIDON ETHAN ALMOND 91%  
5-05 305 2 20260 5.3 1071 3.5 716 92DCR 2475C

HOLLYLANE R RESPONSE-ET 158JE19  
USA 000660024 152DAUS 48HRDS 2%RIP  
CDCB PTA 04/01/2022 96%R -2101M 0.12% -78F 0%ILE  
96%R 0.04% -69P -888CM\$ -879NM\$ -843FM\$ -829GM\$  
-3.7PL -3.1LIV 0.7DPR 2.4CCR 3.3HCR 3.27SCS  
-0.1MFV -0.7DAB -1.0KET -2.2MAS 0.2MET 0.3RPL -9.01HTI  
AJCA 04/01/2022 115DAUS  
PTAT 93%R 0.4 JUI 6.9 JPI 91%R -188

SUNSET CANYON JADE ANNA 94%  
USA 112592581 TATTOO /C139  
DHIA HERD # 92-23-0452 CONTROL # 1138  
5-03 305 2 22250 5.2 1167 3.8 851 93DCR 2945C  
6-03 305 2 23680 4.8 1126 3.8 890 97DCR 3037C  
305 2X ME AVG 5L 21347M 1087F 792P 2733C  
PPA -3744M -94F -105P / YD -3522M -114F -100P  
CDCB PTA 04/01/2022 4RECS 74%R 2%ILE  
-1715M 0.12% -59F 0.07% -49P -570CM\$ -573NM\$ -586FM\$  
-2.2PL 0.4LIV 1.6DPR 1.4CCR -1.3HCR 2.94SCS -535GM\$  
-0.1MFV -0.3DAB 0.4KET 0.4MAS 0.3MET 0.5RPL -0.75HTI  
AJCA 04/01/2022 PTAT 65%R -0.4 JUI 2.9  
JPI 66%R -117

FOREST GLEN AVERY ACTION-ET  
USA 111023978 GTHD BBR 100 JH1F JNSF A2A2 7JE590  
CDCB GPTA S 04/01/2022 24065DAUS 2867HRDS 4%RIP  
99%R -963M 0.00% -46F 4%ILE  
99%R 0.01% -34P -191CM\$ -188NM\$ -164FM\$ -160GM\$  
1.2PL 3.5LIV 2.1DPR 1.8CCR 1.8HCR 3.00SCS  
0.1MFV 0.7DAB 0.8KET 3.1MAS 0.1MET -0.2RPL 10.50HTI  
AJCA 04/01/2022 12260DAUS  
GPTAT 99%R 0.6 GJUI 4.8 GJPI 99%R -33

RATLIFF IMPRESSION ANNABELLA-ET 95%  
USA 118377779 GT45K BBR 100 JH1F JNSF  
TATTOO CK/1024  
DHIA HERD # 42-84-0305 CONTROL # 1024  
2-02 298 2 17750 6.0 1069 3.8 671 95DCR 2321C  
3-02 305 2 19600 5.5 1083 3.9 767 95DCR 2655C  
4-09 305 2 21070 5.6 1186 3.8 791 95DCR 2736C  
5-10 305 2 24160 5.3 1278 3.6 876 96DCR 3029C  
7-00 247 2 22440 4.5 1015 3.5 778 94DCR 2688C  
305 2X ME AVG 5L 24399M 1295F 899P 3109C  
PPA -1519M -31F -39P / YD -2638M -93F -82P  
CDCB GPTA S 05/03/2022 5RECS 84%R 2%ILE  
-2036M 0.21% -59F 0.05% -65P -592CM\$ -591NM\$ -574FM\$  
-0.3PL 0.3LIV 1.7DPR 1.9CCR 1.7HCR 2.95SCS -585GM\$  
-0.2MFV -0.2DAB -0.5KET 0.3MAS 0.8MET 0.4RPL -2.49HTI  
AJCA 05/03/2022 GPTAT 84%R 0.9 GJUI 10.5  
GJPI 79%R -124

GRAND CHAMPION, 2016 SOUTHERN NATIONAL JERSEY SHOW  
INTERMEDIATE CHAMPION, 2015 WI SPRING SPECTACULAR  
RESERVE GRAND, 2015 WI SPRING SPECTACULAR  
1ST SR 2-YEAR-OLD, 2015 WI SPRING SPECTACULAR  
1ST SR 3-YEAR-OLD, 2016 SOUTHERN NATIONAL SHOW  
SIRE: ROCK ELLA IMPRESSION-ET GJPI -132 2%ILE

SISTER(S):  
RATLIFF ACTION ANGEL 95%  
7-01 305 2 24930 5.0 1250 3.4 855 96DCR 2954C  
RATLIFF SAMBO ASPEN-ET 93%  
5-00 303 2 17310 4.9 849 3.7 649 98DCR 2245C  
RATLIFF ACTION ADDISON-ET 91%  
4-06 305 2 16070 5.0 803 3.7 588 94DCR 2033C  
RATLIFF TEQUILA AVELANCHE-ET 93%  
3-09 305 2 23320 5.4 1270 3.7 857 95DCR 2964C  
RESERVE ALL AMERICAN MILKING YEARLING, 2014  
RATLIFF IMPRESSION ANNIE-ET 92%  
3-01 305 2 14790 4.8 714 3.6 528 95DCR 1825C  
RATLIFF IMPRESSION ARLENE-ET 92%  
3-02 303 2 16760 5.7 952 4.0 675 94DCR 2337C  
RATLIFF APPLE JACK ACCENT-ET 91%  
2-11 305 2 16560 4.5 738 3.7 613 95DCR 2032C  
7TH MILKING YEARLING, 2015 ALL AMERICAN JERSEY SHOW  
RATLIFF SAMBO APACHE-ET 93%  
RATLIFF SAMBO ANN-ET 93%  
RATLIFF SAMBO ALISON-ET 91%  
4-09 305 2 23830 5.0 1183 3.7 883 96DCR 3054C  
4TH, 2017 NATIONAL JERSEY JUG FUTURITY  
RATLIFF EXCITATION ALANA-ET 90%  
5-03 305 2 21160 4.8 1014 3.7 781 77DCR 2701C  
RATLIFF INDIANA AUBREY-ET 89%  
2-03 305 2 19950 5.7 1142 3.8 762 92DCR 2637C  
RATLIFF EXCITATION ALMIRA-ET 92%  
RATLIFF APPLE JACK ANSLEY-ET 90%  
2-10 305 2 17960 5.2 937 3.6 638 96DCR 2205C  
RESERVE ALL AMERICAN MILKING YEARLING, 2017  
RATLIFF DUALLY ATLEE-ET 94%  
5-01 305 2 18590 5.3 976 4.1 766 96DCR 2627C  
RATLIFF VELOCITY ALPHA-ET 92%  
3-09 238 2 15880 5.2 822 3.5 563 92DCR 1946C



RATLIFF IMPRESSION ANNABELLA-ET  
Grandam of Lot 53



RATLIFF PRICE ALICIA  
Great-Grandam of Lot 53



RATLIFF ACTION ANGEL  
Sister to the Grandam of Lot 53



RATLIFF APPLE JACK ANSLEY-ET  
Sister to the Grandam of Lot 53



RATLIFF DUALLY ATLEE-ET  
Sister to the Grandam of Lot 53



**CHILLI PREMIER CINEMA-ET, E-93%**  
Great-Grandam of Lot 54



**FAMILY HILL CONNECTION CHILLI-ET**  
Fourth Dam of Lot 54



**PLEASANT NOOK F PRIZE CIRCUS**  
Excellent-97% • 2-time National Champion  
Fifth Dam of Lot 54



**ELLIOTTS REGENCY CORRINA-ET**  
Sister to the Grandam of Lot 54



**ELLIOTTS FIZZ CHARADE-ET**  
Sister to the Grandam of Lot 54

**54**

BORN 05/20/2020 PO  
FEMALE EFI 5.9% AMERICAN ID 90/90

PA -1214M -25F -38P  
-372CM\$ -366NM\$ -351FM\$  
-1.2PL 0.8DPR 0.2CCR -0.6HCR 3.28SCS  
PA TYPE 0.8 JPI 36%R -80  
ST SR DF RA RW RL FA FU  
2.0 0.7 0.9 H1.0 1.2 P0.4 S0.9 2.2  
RH RUW UC UD TP TL RTR RTS  
0.7 0.0 0.4 S2.6 C0.2 S0.1

BRED: 11/17/2021 DUE: 08/23/2022 TO  
MR TRIPLE T MPH VAMPED UP  
JE840003209672389 BBR 100 JH1F JNSF  
CDCB GPTA S 05/03/2022 0%RIP  
74%R -1632M 0.07% -66F 2%ILE  
75%R 0.07% -47P -514CM\$ -512NM\$ -516FM\$ -529GM\$  
0.3PL 1.3LIV 1.2DPR 0.8CCR -0.3HCR 3.16SCS  
0.0MFV -0.2DAB -0.1KET 0.7MAS 0.8MET 0.3RPL 0.65HTI  
AJCA 05/03/2022 ODAUS  
GPTAT 75%R 0.6 GJUI 11.6 GJPI 71%R -111

JR. 2-YEAR-OLD

SIRE:  
RIVENDALE ENGINEER VENGEANCE  
JE840003202046148 GT29K BBR 100 JH1F JNSF  
CDCB GPTA S 05/03/2022 0%RIP  
75%R -1115M 0.17% -20F 3%ILE  
75%R 0.01% -38P -310CM\$ -302NM\$ -272FM\$ -303GM\$  
-0.5PL 0.7LIV 0.6DPR 0.0CCR -0.9HCR 3.27SCS  
0.0MFV -0.4DAB -0.2KET 1.1MAS 0.1MET 0.2RPL 0.01HTI  
AJCA 05/03/2022 ODAUS  
GPTAT 77%R 0.6 GJUI 10.7 GJPI 72%R -74

DAM:  
RIVENDALE COLTON CAGNEY  
JE840003150458420 GT9K BBR 100 JH1F JNSF  
CDCB GPTA S 05/03/2022 ORECS 75%R 5%ILE  
-1312M 0.17% -30F 0.06% -37P -433CM\$ -429NM\$ -430FM\$  
-1.9PL 0.8LIV 0.9DPR 0.3CCR -0.2HCR 3.29SCS -409GM\$  
0.0MFV 0.2DAB 0.2KET 0.1MAS 0.6MET 0.2RPL 1.67HTI  
AJCA 05/03/2022 GPTAT 77%R 1.0 GJUI 11.1  
GJPI 73%R -86

SISTER(S):  
RIVENDALE VIP CADI-ET 91%

NEXT DAM:  
CHILLI PREMIER CINEMA-ET 93%  
2-11 305 2 21669 5.4 1179 3.8 820 91DCR 2838C  
1ST JR 3-YEAR-OLD, 2015 INTERNATIONAL JERSEY SHOW  
RES. INTERMEDIATE CHAMP, 2015 WORLD DAIRY EXPO  
RES. INTERMEDIATE CHAMP, 2015 MID-ATLANTIC REGIONAL  
1ST JR 3-YEAR-OLD, 2015 MARYLAND STATE FAIR  
1ST JR 2-YEAR-OLD, 2014 MARYLAND STATE FAIR  
SIRE: HAWARDEN IMPULS PREMIER GJPI 16 12%ILE

4TH DAM:  
FAMILY HILL CONNECTION CHILLI-ET 91%  
2-04 266 2 17560 7.6 1335 4.0 694 89DCR 2403C  
1ST SR 2-YEAR-OLD, 2007 MARYLAND STATE FAIR  
1ST SR 2-YEAR-OLD, 2007 MID-ATLANTIC SHOW  
7TH SR 2-YEAR-OLD, 2007 ALL AMERICAN SHOW

TRIPLE T HOLSTEINS OWNER  
NORTH LEWISBURG, OH  
RIVENDALE FARMS BREEDER  
BURGETTSTOWN, PA

ENNISKILLEN ENGINEER 401  
JECAN000012038719 GT9K BBR100 JH1F JNSF A1A2 224JE2479  
CDCB GPTA S 04/01/2022 254DAUS 105HRDS 31%RIP  
91%R -1343M 0.27% -11F 5%ILE  
90%R 0.07% -35P -92CM\$ -91NM\$ -109FM\$ -82GM\$  
2.1PL 2.2LIV 2.6DPR 1.0CCR -1.6HCR 3.22SCS  
0.0MFV -0.1DAB 0.3KET 1.6MAS 1.0MET 0.5RPL 3.37HTI  
AJCA 04/01/2022 120DAUS  
GPTAT 86%R 0.7 GJUI 9.0 GJPI 86%R -28

ESPERANZA GA VIVIAN 95%  
USA 067078777 9K BBR 100 JH1F JNSF  
TATTOO /A77  
DHIA HERD # 93-54-0904 CONTROL # 77  
4-06 305 2 20990 4.6 975 3.4 719 104DCR 2484C  
305 2X ME AVG 1L 21782M 999F 736P 2542C  
PPA -2394M -70F -123P / YD -1273M -35F -72P  
CDCB PTA S 04/01/2022 4RECS 50XR 4%ILE  
-523M 0.04% -16F -0.04% -28P -487CM\$ -481NM\$ -426FM\$  
-3.9PL -1.3LIV -2.3DPR -0.4CCR -0.2HCR 2.94SCS -506GM\$  
0.0MFV -0.9DAB -0.8KET -0.5MAS -1.3MET -0.4RPL -6.66HTI  
AJCA 04/01/2022 PTAT 31%R 0.1 JUI 6.6  
JPI 41%R-100

CHILLI ACTION COLTON-ET  
USA 066738335 GT50K BBR 100 JH1F JNSF A2A2 7JE1088  
CDCB GPTA S 04/01/2022 4845DAUS 1264HRDS 11%RIP  
99%R -1886M 0.32% -29F 3%ILE  
99%R 0.12% -46P -315CM\$ -315NM\$ -356FM\$ -297GM\$  
-0.9PL 0.7LIV 0.3DPR 0.1CCR 0.4HCR 3.27SCS  
0.1MFV 0.1DAB 0.2KET 0.6MAS 0.5MET 0.2RPL 3.05HTI  
AJCA 04/01/2022 2760DAUS  
GPTAT 99%R 1.7 GJUI 16.2 GJPI 98%R -70

ELLIOTTS CAYENNE CHLOEE 88%  
JE840003134122902 GT9K BBR 100 JH1F JNSF  
DHIA HERD # 21-39-0766 CONTROL # 388  
1-10 272 3 11280 4.7 525 3.4 381 102DCR 1316C  
2-09 251 3 15750 5.2 823 3.5 547 102DCR 1890C  
305 2X ME AVG 2L 17516M 884F 611P 2112C  
PPA -4417M -119F -139P / YD -3836M -102F -117P  
CDCB GPTA S 05/03/2022 2RECS 80XR 8%ILE  
-1345M 0.15% -35F 0.05% -40P -285CM\$ -283NM\$ -280FM\$  
1.1PL 1.7LIV 3.6DPR 3.3CCR 1.3HCR 3.13SCS -238GM\$  
0.0MFV 0.3DAB 0.3KET 0.9MAS 0.7MET 0.2RPL 3.67HTI  
AJCA 05/03/2022 GPTAT 80%R 0.4 GJUI 5.9  
GJPI 76%R -52  
SIRE: ELLIOTTS ACTION CAYENNE-ET GJPI -67 2%ILE

SISTER(S):  
ELLIOTTS REGENCY CORRINA-ET 93%  
4-09 305 2 25570 4.5 1162 3.3 849 98DCR 2932C  
ELLIOTTS AJ CINDERELLA-ET 88%  
3-00 304 2 16200 5.0 812 3.9 635 95DCR 2181C  
ELLIOTTS AJ CHICAGO-ET 91%  
1-10 305 2 16270 5.5 895 4.1 661 92DCR 2289C  
ELLIOTTS VITALITY CISCO-ET 92%  
2-09 305 2 16340 4.2 694 3.5 575 85DCR 1907C  
ELLIOTTS FIZZ CHARADE-ET 93%  
3-08 305 2 21300 6.2 1317 3.8 807 55DCR 2792C  
ELLIOTTS TORPEDO CYCLONE-ET 90%  
4-05 305 2 22980 4.0 923 3.6 828 96DCR 2626C  
ELLIOTTS AJ CONFETTI-ET 85%  
3-04 305 2 16570 5.1 851 3.8 631 98DCR 2183C  
RIVENDALE VIP CRICKET-ET 91%  
1-10 289 2 14360 4.3 617 3.9 553 84DCR 1757C  
RIVENDALE VIP CINNAMON-ET 86%



# LOT 55 GRAMMER CASINO KELLI USA 067365399 GT9K

WUEBBEN, MELANIE  
XENIA, OH OWNER

GRAMMER JERSEY FARM LLC  
SEBRING, OH BREEDER

BORN 05/13/2020 P2 BBR 100  
FEMALE EFI 8.4% AMERICAN ID 5399/5399 JH1F JNSF

CDCB GPTA S 05/03/2022 ORECS 76%R 44%ILE  
-297M 0.11% 8F 0.09% 8P 89CM\$ 81NM\$ 4FM\$  
1.3PL 1.4LIV -0.5DPR -0.1CCR 0.5HCR 3.06SCS 35GM\$  
0.1MFV 0.2DAB 0.3KET -0.9MAS 0.1MET 0.0RPL 0.75HTI  
AJCA 05/03/2022 GPTAT 77%R 1.2 GJUI 10.4  
GJPI 73%R 24  
ST SR DF RA RW RL FA FU  
1.6 1.0 1.5 H0.8 1.2 P0.1 S0.3 1.4  
RH RUW UC UD TP TL RTR RTS  
0.8 0.8 1.7 S1.0 C2.8 S1.1 C3.5 C0.1

TJF VISIONARY REGENCY  
USA 067248196 GT80K BBR 100 JH1F JNSC A2A2 14JE662  
CDCB GPTA S 04/01/2022 3645DAUS 272HRDS 9%RIP  
99%R 1153M -0.15% 23F 47%ILE  
99%R 0.03% 49P 261CM\$ 258NM\$ 197FM\$ 178GM\$  
0.9PL -3.0LIV -3.1DPR -1.7CCR 1.8HCR 3.22SCS  
-0.2MFV 0.3DAB -0.1KET -3.8MAS -0.6MET -0.2RPL -7.72HTI  
AJCA 04/01/2022 1589DAUS  
GPTAT 99%R 1.2 GJUI 6.9 GJPI 99%R 49

CHILLI PREMIER CINEMA-ET 93%  
USA 071577202 GT50K BBR 100 JH1F JNSF  
DHIA HERD # 23-63-4533 CONTROL # 20895  
1-11 305 2 16691 4.9 812 3.7 625 87DCR 2163C  
2-11 305 2 21669 5.4 1179 3.8 820 91DCR 2838C  
4-01 305 2 21170 5.6 1187 3.9 824 91DCR 2852C  
305 2X ME AVG 3L 21304M 1146F 803P 2779C  
PPA -3358M -49F -59P / YD -2738M -33F -45P  
CDCB GPTA S 05/03/2022 3RECS 89%R 13%ILE  
-1337M 0.22% -21F 0.12% -26P -143CM\$ -149NM\$ -211FM\$  
0.7PL 1.2LIV 1.1DPR 0.3CCR 0.1HCR 3.10SCS -145GM\$  
0.1MFV 0.2DAB 0.3KET -0.1MAS 0.7MET 0.4RPL 2.60HTI  
AJCA 05/03/2022 GPTAT 87%R 1.4 GJUI 13.3  
GJPI 85%R -27

BRED: 09/21/2021 DUE: 06/27/2022 TO  
RIVER VALLEY VICTORIOUS-ET  
JE840003126479524 BBR 100 JH1F JNSF A2A2 7JE5032  
CDCB GPTA S 04/01/2022 1778DAUS 426HRDS 18%RIP  
99%R -731M 0.17% -1F 6%ILE  
99%R 0.11% -5P -72CM\$ -80NM\$ -158FM\$ -122GM\$  
-0.2PL -2.0LIV -1.6DPR -1.8CCR 2.3HCR 3.05SCS  
0.0MFV -0.1DAB -0.1KET -0.5MAS -0.1MET 0.2RPL -1.36HTI  
AJCA 04/01/2022 1096DAUS  
GPTAT 98%R 1.7 GJUI 19.8 GJPI 97%R -9  
JR. 2-YEAR-OLD

SIRE:  
ELLIOTTTS REGENCY CASINO-ET  
JE840003125141657 GT50K BBR100 JH1F JNSF A2A2 14JE725  
CDCB GPTA S 04/01/2022 3923DAUS 753HRDS 28%RIP  
99%R -330M 0.10% 5F 24%ILE  
99%R 0.12% 14P 141CM\$ 130NM\$ 23FM\$ 73GM\$  
2.4PL 0.8LIV -0.2DPR 0.1CCR 1.1HCR 3.12SCS  
0.0MFV 0.3DAB 0.0KET -1.6MAS 0.1MET 0.1RPL -1.33HTI  
AJCA 04/01/2022 2107DAUS  
GPTAT 99%R 1.9 GJUI 15.8 GJPI 97%R 35

ALL LYNNS LEGAL VOLCANO-ET  
USA 117222807 GT50K BBR100 JH1F JNSF A1A2 29JE3762  
CDCB GPTA S 04/01/2022 7643DAUS 538HRDS 2%RIP  
99%R 1014M -0.12% 22F 45%ILE  
99%R -0.06% 24P 245CM\$ 247NM\$ 274FM\$ 179GM\$  
0.9PL -1.0LIV -3.3DPR -1.6CCR 2.8HCR 2.92SCS  
0.1MFV 0.0DAB 0.7KET -1.5MAS -0.3MET -0.6RPL -1.22HTI  
AJCA 04/01/2022 2303DAUS  
GPTAT 99%R 0.6 GJUI 3.0 GJPI 99%R 46

DAM:  
GRAMMER VOLCANO KENDRA 5200-ET  
USA 067515200 GT29K BBR 100 JH1F JNSF  
DHIA HERD # 31-45-1022 CONTROL # 5200  
1-09 305 3 15670 4.5 703 3.5 549 88DCR 1884C  
2-11 305 3 15280 5.3 806 4.3 655 87DCR 2203C  
4-00 305 2 19550 4.7 911 3.8 742 96DCR 2488C  
305 2X ME AVG 3L 17807M 866F 694P 2349C

GRAMMER PAT KENDRA 90%  
USA 067233385 GT3K BBR 100 JH1F JNSF  
DHIA HERD # 31-15-1156 CONTROL # 3385  
1-11 282 3 14910 4.9 728 3.8 572 97DCR 1959C  
2-11 290 3 18520 5.0 928 3.9 719 98DCR 2483C  
3-10 292 3 20940 5.7 1186 3.9 827 99DCR 2863C  
305 2X ME AVG 3L 18301M 981F 731P 2522C  
PPA 354M 18F 77P / YD -316M 12F 52P  
CDCB GPTA S 05/03/2022 3RECS 86%R 50%ILE  
-861M 0.16% -9F 0.15% 0P 123CM\$ 108NM\$ -13FM\$  
2.2PL 2.1LIV 0.9DPR 0.7CCR -1.4HCR 2.98SCS 95GM\$  
-0.1MFV -0.1DAB 0.7KET 1.2MAS 0.3MET 0.0RPL 1.62HTI  
AJCA 05/03/2022 GPTAT 81%R 0.5 GJUI 5.0  
GJPI 82%R 24  
SIRE: AVON ROAD IMPULS PAT GJPI 1 8%ILE

2-04 82% 3-01 82%  
ST SR DF RA RW RL FA FU RH RUW UC UD TP TL RTR RTS  
35 36 30 27 25 20 13 36 36 35 22 30 35 28 34 27

NEXT DAM:  
CDF TBONE KODY M25673 83%  
2-11 305 3 18990 5.4 1031 4.2 791 98DCR 2740C  
SIRE: RICHIES JACE TBONE A364 GJPI -22 4%ILE

PPA 673M 59F 56P / YD 496M 39F 44P  
CDCB GPTA S 05/03/2022 3RECS 82%R 80%ILE  
-27M 0.08% 16F 0.08% 15P 255CM\$ 243NM\$ 165FM\$  
2.0PL 0.6LIV -1.4DPR -1.4CCR 0.0HCR 2.87SCS 185GM\$  
0.0MFV 0.0DAB 0.6KET 0.0MAS -0.1MET -0.2RPL 0.59HTI  
AJCA 05/03/2022 GPTAT 82%R 0.5 GJUI 5.9  
GJPI 79%R 49

4TH DAM:  
CDF KODY TERRILL E18734 86%  
3-11 277 2 20160 4.3 872 3.8 761 97DCR 2453C

BROTHER(S):  
GRAMMER SAMSON KEITH AT ALTA GENETICS  
JNSF GJPI 26 16%ILE

SISTER(S):  
GRAMMER CHARLEMAGNE KELLI-ET 83%  
4-01 305 2 20640 6.0 1243 4.3 879 55DCR 3046C  
GRAMMER VOLCANO KENDALL 5203-ET 86%  
4-04 305 2 20210 5.4 1085 4.0 804 101DCR 2784C  
GRAMMER REGENCY KELSIE 5206-ET 92%  
3-11 305 2 23230 4.1 950 3.7 852 101DCR 2704C



**IMPRESSION CLOUD, E-93%**  
Dam of Lot 56

**56**

**CASINO CLOVER**  
**USA 174100498**

WILLIAMS JERSEYS & WILLIAMS ER BREEDER & OWNER  
MC CONNELLSVILLE, OH  
740-962-5819



**IMPRESSION CLOUD**  
Reserve Intermediate Champion,  
2016 All American Junior Show

BORN 05/01/2020 TATTOO /K61 PO  
FEMALE EFI 6.9%

PA -1060M -30F -21P  
-168CM\$ -173NM\$ -223FM\$  
1.6PL 1.2DPR 1.2CCR 0.9HCR 3.08SCS

PA TYPE 1.2 JPI 35%R -35  
ST SR DF RA RW RL FA FU  
1.3 0.5 0.5 H1.3 1.2 P0.8 S0.9 2.0  
RH RUW UC UD TP TL RTR RTS  
0.8 0.1 1.1 S1.9 C1.7 S1.0

FRESH: 04/06/2022  
SELLING OPEN  
JR. 2-YEAR-OLD

TJF VISIONARY REGENCY  
USA 067248196 GT80K BBR 100 JH1F JNSC A2A2 14JE662  
CDCB GPTA S 04/01/2022 3645DAUS 272HRDS 9%RIP  
99%R 1153M -0.15% 23F 47%ILE  
99%R 0.03% 49P 261CM\$ 258NM\$ 197FM\$ 178GM\$  
0.9PL -3.0LIV -3.1DPR -1.7CCR 1.8HCR 3.22SCS  
-0.2MFV 0.3DAB -0.1KET -3.8MAS -0.6MET -0.2RPL -7.72HTI  
AJCA 04/01/2022 1589DAUS  
GPTAT 99%R 1.2 GJUI 6.9 GJPI 99%R 49

CHILLI PREMIER CINEMA-ET 93%  
USA 071577202 GT50K BBR 100 JH1F JNSF  
DHIA HERD # 23-63-4533 CONTROL # 20895  
1-11 305 2 16691 4.9 812 3.7 625 87DCR 2163C  
2-11 305 2 21669 5.4 1179 3.8 820 91DCR 2838C  
4-01 305 2 21170 5.6 1187 3.9 824 91DCR 2852C  
305 2X ME AVG 3L 21304M 1146F 803P 2779C  
PPA -3358M -49F -59P / YD -2738M -33F -45P  
CDCB GPTA S 05/03/2022 3RECS 89%R 13%ILE  
-1337M 0.22% -21F 0.12% -26P -143CM\$ -149NM\$  
-211FM\$  
0.7PL 1.2LIV 1.1DPR 0.3CCR 0.1HCR 3.10SCS -145GM\$  
0.1MFV 0.2DAB 0.3KET -0.1MAS 0.7MET 0.4RPL 2.60HTI  
AJCA 05/03/2022 GPTAT 87%R 1.4 GJUI 13.3  
GJPI 85%R -27

SIRE:  
ELLIOTT'S REGENCY CASINO-ET  
JE840003125141657 GT50K BBR100 JH1F JNSF A2A2 14JE725  
CDCB GPTA S 04/01/2022 3923DAUS 753HRDS 28%RIP  
99%R -330M 0.10% 5F 24%ILE  
99%R 0.12% 14P 141CM\$ 130NM\$ 23FM\$ 73GM\$  
2.4PL 0.8LIV -0.2DPR 0.1CCR 1.1HCR 3.12SCS  
0.0MFV 0.3DAB 0.0KET -1.6MAS 0.1MET 0.1RPL -1.33HTI  
AJCA 04/01/2022 2107DAUS  
GPTAT 99%R 1.9 GJUI 15.8 GJPI 97%R 35

ROCK ELLA IMPRESSION-ET  
JECAN000011227649 GT50K BBR100 JH1F JNSF A2A2 250JE3285  
CDCB GPTA S 04/01/2022 804DAUS 368HRDS 5%RIP  
98%R -1729M 0.04% -75F 2%ILE  
98%R 0.01% -62P -539CM\$ -531NM\$ -479FM\$ -537GM\$  
1.1PL 0.9LIV 1.6DPR 1.6CCR 1.6HCR 3.14SCS  
-0.4MFV 0.0DAB -0.5KET -0.2MAS 1.4MET 0.6RPL -4.12HTI  
AJCA 04/01/2022 696DAUS  
GPTAT 98%R 0.5 GJUI 4.7 GJPI 95%R -132

DAM:  
IMPRESSION CLOUD  
USA 118552161 TATTOO /K34  
DHIA HERD # 31-58-0033 CONTROL # 34

FORD B COLOR 86%  
USA 117217104 TATTOO /K92  
DHIA HERD # 31-58-0033 CONTROL # 92  
2-00 284 2 10400 4.9 513 3.6 373 100DCR 1289C  
3-00 278 2 12330 5.2 642 3.7 460 102DCR 1591C  
305 2X ME AVG 2L 13866M 702F 508P 1757C  
PPA -2572M -56F -57P / YD -3010M -86F -80P  
CDCB PTA 04/01/2022 2RECS 48%R 4%ILE  
-1647M 0.12% -56F 0.06% -48P -478CM\$ -481NM\$ -491FM\$  
-1.4PL -0.1LIV 3.4DPR 2.9CCR -0.4HCR 2.90SCS -396GM\$  
-0.1MFV -0.1DAB -0.4KET 1.4MAS 0.1MET 0.1RPL 0.58HTI  
AJCA 04/01/2022 PTAT 34%R -0.3 JUI 4.4  
JPI 36%R -87

2-00 301 2 10120 5.1 521 3.7 378 101DCR 1307C  
2-11 305 2 15030 4.6 689 3.8 570 102DCR 1894C  
4-10 277 2 14280 4.8 681 3.6 513 101DCR 1773C  
5-09 305 2 14350 4.8 694 3.6 521 102DCR 1801C  
7-00 269 2 12470 5.0 619 3.6 447 102DCR 1545C  
7-11 305 2 12890 4.9 629 3.6 459 102DCR 1587C  
305 2X ME AVG 6L 13823M 677F 509P 1747C

SIRE: ROCK RUN FORD BRETT  
NEXT DAM:  
ROCK RUN FORD CHLOE  
2-01 182 2 6690 4.6 306 3.2 212 94DCR 731C  
SIRE: ROCK RUN BOOKERS FORD JPI -112 2%ILE

2-04 88% 3-08 90% 6-09 92% 7-04 93%  
ST SR DF RA RW RL FA FU RH RUW UC UD TP TL RTR RTS  
39 36 41 19 48 23 32 39 42 36 26 20 29 28 34 28

PPA -4100M -123F -113P / YD -3729M -128F -111P  
CDCB PTA 04/01/2022 5RECS 52%R 4%ILE  
-1790M 0.12% -64F 0.05% -55P -476CM\$ -475NM\$ -468FM\$  
0.7PL 0.9LIV 2.5DPR 2.2CCR 0.7HCR 3.03SCS -455GM\$  
-0.3MFV -0.1DAB -0.5KET 0.6MAS 0.8MET 0.3RPL -2.57HTI  
AJCA 04/01/2022 PTAT 44%R 0.4 JUI 6.4  
JPI 44%R -105  
RES. INTERMEDIATE CHAMP, 2016 ALL AMERICAN JR SHOW  
RES. JR ALL AMERICAN JR 3-YR.-OLD, 2016  
2ND OHIO STATE FAIR FUTURITY, 2015  
6TH JR 3-YR.-OLD, 2016 ALL AMERICAN JERSEY SHOW

4TH DAM:  
ROCK RUN BOOKERS CHARLOTTE 91%  
2-11 305 2 15250 4.3 651 3.4 525 98DCR 1768C



**SSF GOVERNOR IRIS, E-90%**  
From the Same Family as Lot 57



**GORDONS VENOM ORA**  
**JE840003214098734**

DILEY JERSEYS, WILLIAMS JERSEY OWNER  
CANAL WNCSTR, OH

GORDON, JOSH, JENNY, ABIGAIL, BREEDER  
WARSAW, IN

BORN 03/24/2020 PO  
FEMALE EFI 5.9% AMERICAN ID 2457/2457

PA -2377M -46F -57P  
-553CM\$ -556NM\$ -613FM\$  
-1.7PL 1.3DPR 0.9CCR 0.4HCR 3.28SCS  
PA TYPE 0.5 JPI 34%R -122  
ST SR DF RA RW RL FA FU  
1.5 0.3 -0.1 L0.0 0.6 P1.3 S1.0 1.9  
RH RUW UC UD TP TL RTR RTS  
0.4 -0.5 0.2 S2.6 W0.2 L0.7

FRESH: 04/16/2022  
SELLING OPEN

JR. 2-YEAR-OLD

SIRE:  
PLEASANT NOOK WR TEQUILAS VENOM-ET  
JECAN000011950641 GT80K BBR100 JH1F JNSF A1A2 91JE5603  
CDCB GPTA S 04/01/2022 141DAUS 88HRDS 3%RIP  
93%R -3000M 0.49% -55F 0%ILE  
93%R 0.26% -63P -758CM\$ -764NM\$ -876FM\$ -714GM\$  
-3.6PL -2.3LIV 1.3DPR 0.4CCR 0.1HCR 3.44SCS  
-0.1MFV -0.5DAB -0.4KET -0.3MAS 0.8MET 0.2RPL -3.90HTI  
AJCA 04/01/2022 109DAUS  
GPTAT 90%R 0.1 GJUI 7.5 GJPI 88%R -164

DAM:  
GORDONS COLTON OTTO  
JE840003145058588  
DHIA HERD # 32-20-0620 CONTROL # 2422

1-11 295 2 9860 5.6 553 3.6 351 95DCR 1213C  
305 2X ME AVG 1L 12552M 707F 452P 1563C

2-01 85% 3-10 88%  
ST SR DF RA RW RL FA FU RH RUW UC UD TP TL RTR RTS  
36 29 45 28 40 26 39 38 40 39 26 29 26 25 36 25

PPA -4724M -131F -149P / YD -4964M -117F -156P  
CDCB PTA 04/01/2022 1RECS 52%R 7%ILE  
-1753M 0.25% -37F 0.07% -51P -348CM\$ -347NM\$  
-350FM\$  
0.2PL 0.3LIV 1.3DPR 1.4CCR 0.7HCR 3.12SCS -330GM\$  
0.0MFV 0.0DAB -0.1KET 0.7MAS 0.7MET 0.2RPL 1.46HTI  
AJCA 04/01/2022 PTAT 45%R 0.8 JUI 8.6  
JPI 48%R -80

SISTER(S):  
GORDONS COLTON OPHELIA 84%  
2-02 238 2 12560 4.7 595 3.7 464 90DCR 1595C  
GORDONS VENETIAN OLLIE  
SELLING AS LOT 41

TOWER VUE PRIME TEQUILA-ET  
USA 114816452 GTHD BBR 100 JH1F JNSF A1A2 76JE156  
CDCB GPTA S 04/01/2022 6122DAUS 1732HRDS 5%RIP  
99%R -2141M 0.25% -56F 0%ILE  
99%R 0.11% -58P -863CM\$ -859NM\$ -875FM\$ -932GM\$  
-4.0PL -5.2LIV -3.4DPR -4.6CCR -1.6HCR 3.39SCS  
0.0MFV -0.5DAB -0.5KET -1.7MAS 0.7MET 0.4RPL -5.37HTI  
AJCA 04/01/2022 4051DAUS  
GPTAT 99%R 1.2 GJUI 13.0 GJPI 99%R -205

ARETHUSA ON TIME VOGUE-ET EX 94 (CAN)  
USA 117193004 GT50K BBR 100 JH1F JNSF  
TATTOO A102/A102  
2-00 305 2 11911 6.5 778 4.4 529 CAN 1834C  
3-00 305 2 19541 6.4 1250 4.4 853 CAN 2957C  
4-09 305 2 19808 6.2 1233 4.5 893 CAN 3097C  
CDCB GPTA S 05/03/2022 0RECS 87%R 9%ILE  
-1598M 0.27% -25F 0.18% -24P -262CM\$ -270NM\$  
-373FM\$  
-2.3PL -0.7LIV 2.4DPR 3.0CCR 0.6HCR 3.26SCS -164GM\$  
-0.2MFV -0.4DAB -0.4KET -0.1MAS 0.7MET 0.0RPL -4.25HTI  
AJCA 05/03/2022 GPTAT 86%R 0.3 GJUI 5.3  
GJPI 84%R -47

CHILLI ACTION COLTON-ET  
USA 066738335 GT50K BBR100 JH1F JNSF A2A2 7JE1088  
CDCB GPTA S 04/01/2022 4845DAUS 1264HRDS 11%RIP  
99%R -1886M 0.32% -29F 3%ILE  
99%R 0.12% -46P -315CM\$ -315NM\$ -356FM\$ -297GM\$  
-0.9PL 0.7LIV 0.3DPR 0.1CCR 0.4HCR 3.27SCS  
0.1MFV 0.1DAB 0.2KET 0.6MAS 0.5MET 0.2RPL 3.05HTI  
AJCA 04/01/2022 2760DAUS  
GPTAT 99%R 1.7 GJUI 16.2 GJPI 98%R -70

GORDONS METALICA OLIVIA 90%  
JE840003125131849 GT13K BBR 100 JH1F JNSF  
DHIA HERD # 32-20-0620 CONTROL # 2359  
2-02 273 2 12550 5.0 626 3.5 442 95DCR 1528C  
3-01 305 2 15080 4.6 691 3.6 547 95DCR 1864C  
4-04 305 2 16610 4.7 780 3.6 593 97DCR 2050C  
305 2X ME AVG 3L 16918M 802F 605P 2085C  
PPA -2252M -48F -71P / YD -2496M -67F -77P  
CDCB GPTA S 05/03/2022 3RECS 81%R 9%ILE  
-1123M 0.11% -33F 0.02% -38P -245CM\$ -244NM\$ -225FM\$  
1.5PL -0.1LIV 2.2DPR 2.7CCR 1.0HCR 2.95SCS -230GM\$  
-0.1MFV -0.1DAB -0.4KET 0.8MAS 1.0MET 0.2RPL -0.09HTI  
AJCA 05/03/2022 GPTAT 81%R 0.3 GJUI 2.7  
GJPI 77%R -54

2ND JR 3-YEAR-OLD, 2018 IN STATE FAIR  
3RD JR 2-YEAR-OLD, 2017 IN STATE FAIR  
SIRE: BW METALICA-ET GJPI 29 12%ILE

NEXT DAM:  
GORDONS ADREAS OVAL 84%  
1-09 213 2 5830 4.2 247 3.5 203 89DCR 676C  
SIRE: SUNSET CANYON ANDREAS GJPI -192 0%ILE

4TH DAM:  
SSF GOVERNOR IRENE 88%  
4-05 298 2 17260 5.2 895 3.6 618 88DCR 2136C



**SSF PRESTIGE ICE**  
Very Good-87%  
From the Same Family as Lot 57



GOJ CORDIE GOVERNOR CAROLINE, VG-88%  
Sister to the Dam of Lot 58

58

GOJ CLAIRE MEGA CLEMENTINE  
JE840003213862640 GT9K

DOWTY PHILLIP, MELISSA, PATRIC BREEDER & OWNER  
GOSHEN, IN



KKF COLOR TEQUILA CORDIE  
Grandam of Lot 58

BORN 03/05/2020 TATTOO GOJ/D26 PO BBR 100  
FEMALE EFI 5.6% JH1C JNSF

CDCB GPTA S 05/03/2022 ORECS 75%R 6%ILE  
-1127M 0.33% 11F 0.09% -24P -379CM\$ -378NM\$ -412FMS  
-4.7PL -3.6LIV -1.7DPR -1.0CCR -1.4HCR 3.34SCS -353GMS  
0.1MFV -0.4DAB 0.2KET -2.5MAS 0.3MET 0.5RPL -4.51HTI  
AJCA 05/03/2022 GPTAT 77%R 0.2 GJUI -1.7  
GJPI 72%R -88  
ST SR DF RA RW RL FA FU  
2.1 0.7 0.6 L0.2 0.4 S0.3 S0.1 0.3  
RH RUW UC UD TP TL RTR RTS  
0.0 -0.2 0.6 D0.1 W0.2 L2.6 W0.6 B0.4

FRESH: 02/17/2022  
SELLING OPEN  
JR. 2-YEAR-OLD

SIRE:  
RIVER VALLEY PF MEGAPOWER-ET  
JE840003012423848 GT80K BBR100 JH1C JNSF A2A2 7JE5011  
CDCB GPTA S 04/01/2022 2500DAUS 356HRDS 31%RIP  
99%R 341M 0.15% 50F 34%ILE  
99%R 0.01% 15P 177CM\$ 179NM\$ 162FMS 155GMS  
-0.7PL -2.3LIV -2.0DPR -0.3CCR 0.4HCR 3.19SCS  
0.1MFV -0.2DAB 0.8KET -2.6MAS 0.2MET 0.4RPL -3.12HTI  
AJCA 04/01/2022 842DAUS  
GPTAT 98%R 1.0 GJUI 6.5 GJPI 97%R 34

DAM:  
GOJ CORDIE ANDREAS CLAIRE  
JE840003142674422 TATTOO GOJ/D10  
DHIA HERD # 32-20-4610 CONTROL # 4

2-01 211 2 7720 4.9 375 3.6 276 78DCR 954C  
305 2X ME AVG 1L 12270M 610F 454P 1570C

2-03 83%  
ST SR DF RA RW RL FA FU RH RUW UC UD TP TL RTR RTS  
38 33 36 13 31 22 38 30 36 28 32 42 22 28 31 25

PPA -5336M -202F -165P / YD -5430M -207F -175P  
CDCB PTA 04/01/2022 1RECS 50%R 0%ILE  
-2081M 0.17% -68F 0.09% -59P -795CM\$ -793NM\$ -802FMS  
-3.2PL -3.4LIV -1.0DPR -1.4CCR -1.1HCR 3.21SCS -808GMS  
0.0MFV -0.5DAB -0.3KET -1.7MAS 0.3MET 0.4RPL -5.26HTI  
AJCA 04/01/2022 PTAT 43%R 0.2 JUI 5.8  
JPI 44%R-183

SISTER(S):  
GOJ CORDIE GOVERNOR CAROLINE 88%  
3RD SR 3-YEAR-OLD, 2018 INDIANA STATE SHOW  
RESERVE INTERMEDIATE CHAMPION, 2018 INDIANA STATE JUNIOR SHOW  
2ND SR 3-YEAR-OLD, 2018 INDIANA STATE JUNIOR SHOW  
4TH JR 2-YEAR-OLD, 2017 INDIANA STATE FAIR  
3RD JR 2-YEAR-OLD, 2017 INDIANA STATE FAIR JR SHOW  
GRAND CHAMPION, 2017 INDIANA STATE JUNIOR SHOW  
SENIOR CHAMPION, 2017 INDIANA STATE JUNIOR SHOW  
1ST SR 2-YEAR-OLD, 2017 INDIANA STATE JUNIOR SHOW  
1ST SR 2-YEAR-OLD, 2017 INDIANA STATE SHOW  
RESERVE GRAND CHAMPION, 2017 INDIANA STATE SHOW  
RESERVE SENIOR CHAMPION, 2017 INDIANA STATE SHOW  
GOJ CORDIE APPLEJACK CORA 87%  
1ST SR 2-YEAR-OLD, 2018 INDIANA STATE JUNIOR SHOW  
RES. INTERMEDIATE CHAMPION, 2018 INDIANA STATE SHOW  
1ST SR 2-YEAR-OLD, 2018 INDIANA STATE SHOW

SUNSET CANYON MEGATRON-ET  
USA 117763696 GT50K BBR 100 JH1C JNSF 147JE6209  
CDCB GPTA S 04/01/2022 1977DAUS 127HRDS 2%RIP  
99%R 42M 0.27% 59F 10%ILE  
99%R 0.06% 15P 55CM\$ 51NM\$ -9FM\$ 22GM\$  
-3.9PL -5.4LIV -4.5DPR -4.7CCR -2.5HCR 3.15SCS  
0.1MFV -0.5DAB 0.5KET -3.4MAS -0.3MET 0.1RPL -6.62HTI  
AJCA 04/01/2022 860DAUS  
GPTAT 99%R 0.2 GJUI -0.8 GJPI 99%R -4

HI-KEL TBONE PFENNIG-ET 90%  
USA 067100742 GT3K BBR 100 JH1C JNSF  
DHIA HERD # 33-87-0722 CONTROL # 746  
2-01 305 3 19230 4.9 943 3.4 660 100DCR 2280C  
3-07 305 3 21200 4.8 1015 3.7 781 102DCR 2701C  
5-03 215 3 13410 5.5 740 3.6 480 100DCR 1659C  
305 2X ME AVG 3L 18042M 932F 662P 2285C  
PPA 873M 78F 42P / YD 932M 68F 44P  
CDCB GPTA S 05/03/2022 3RECS 90%R 34%ILE  
130M 0.07% 22F 0.02% 8P 35CM\$ 35NM\$ 18FM\$  
-1.1PL -1.4LIV -1.2DPR -0.1CCR 1.0HCR 3.08SCS 26GM\$  
-0.1MFV -0.1DAB 0.2KET 0.5MAS 0.5MET 0.4RPL 0.09HTI  
AJCA 05/03/2022 GPTAT 85%R 0.7 GJUI 6.5  
GJPI 86%R 13

SUNSET CANYON ANDREAS  
USA 117597125 GT99K BBR 100 JH1F JNSF A1A2 94JE4036  
CDCB GPTA S 04/01/2022 814DAUS 293HRDS 16%RIP  
98%R -2069M 0.10% -81F 0%ILE  
98%R 0.07% -63P -835CM\$ -831NM\$ -821FM\$ -843GM\$  
-3.4PL -2.8LIV -1.3DPR -1.0CCR -1.3HCR 3.18SCS  
-0.1MFV -0.6DAB -0.3KET -2.1MAS 0.3MET 0.5RPL -7.35HTI  
AJCA 04/01/2022 668DAUS  
GPTAT 98%R 0.9 GJUI 11.1 GJPI 94%R -192

KKF COLOR TEQUILA CORDIE 92%  
USA 118500221 TATTOO KKF/P96  
DHIA HERD # 32-20-0001 CONTROL # 34  
1-11 305 2 15690 5.7 901 4.0 629 103DCR 2178C  
305 2X ME AVG 1L 19175M 1109F 782P 2708C  
PPA -2643M -9F -40P / YD -3848M -63F -78P  
CDCB PTA 04/01/2022 3RECS 61%R 1%ILE  
-1958M 0.27% -42F 0.14% -44P -651CM\$ -655NM\$ -716FM\$  
-3.1PL -4.0LIV -0.9DPR -1.8CCR -0.9HCR 3.24SCS -670GM\$  
0.0MFV -0.5DAB -0.3KET -1.2MAS 0.4MET 0.3RPL -4.41HTI  
AJCA 04/01/2022 PTAT 43%R -0.4 JUI 0.1  
JPI 52%R-150  
1ST 4-YEAR-OLD, 2017 MICHIGAN SPRING SHOW  
1ST SR 3-YEAR-OLD, 2016 INDIANA STATE FAIR  
1ST SR 3-YEAR-OLD, 2016 INDIANA STATE FAIR JR SHOW  
4TH SR 3-YEAR-OLD, 2016 MICHIGAN SPRING SHOW  
1ST SR 2-YEAR-OLD, 2015 INDIANA STATE FAIR JR SHOW  
SIRE: TOWER VUE PRIME TEQUILA-ET GJPI -205 0%ILE

SISTER(S):  
KKF COLOR CGAR COMET 82%  
2-00 305 2 15210 4.5 680 3.7 559 97DCR 1863C  
JX KKF COLOR GOOSE CALLY {3} 85%  
3-03 305 2 17620 5.0 883 3.8 677 97DCR 2343C

NEXT DAM:  
KKF CASPER B PRINT COLOR 85%  
3-00 293 2 17830 6.1 1081 4.1 739 95DCR 2560C  
SIRE: WILDERNESS BLUEPRINT GJPI -75 3%ILE

4TH DAM:  
KKF CULLY KAPTAIN CASPER 84%  
3-10 266 2 14340 5.3 757 3.7 533 95DCR 1843C



# ARETHUSA COMETS CAPTIVATE-ET

## JE840003209672392

BORN 03/03/2020 PO  
FEMALE EFI 3.8% AMERICAN ID 82/82

PA -2105M -47F -62P  
-591CM\$ -591NM\$ -598FM\$  
-1.8PL 0.3DPR 0.9CCR -1.1HCR 3.03SCS  
PA TYPE 0.3 JPI 46%R -134  
ST SR DF RA RW RL FA FU  
-0.2 0.7 -0.5 H2.5 1.2 P1.2 S0.7 2.0  
RH RUW UC UD TP TL RTR RTS  
-0.4 -0.6 -0.8 S2.2 C0.4 S0.4

BROTHER(S):  
ELLIOTTS ACTION CAYENNE-ET AT ST GENETICS

SISTER(S):  
ELLIOTTS GOLD CONFETTI 92%  
3-00 305 2 16780 5.7 956 3.9 652 96DCR 2257C  
ELLIOTTS COSMO ACTION-ET 93%  
3-04 305 2 23470 5.4 1260 3.6 839 86DCR 2901C  
ELLIOTTS CORONA ACTION-ET 94%  
9-05 214 2 16230 4.5 729 3.3 534 84DCR 1844C  
ELLIOTTS EXCITING CABERNET-ET 91%  
6-00 305 2 20560 4.5 923 3.4 700 96DCR 2418C  
ELLIOTTS EXCITING CHABLIS-ET 90%  
4-10 305 2 18320 6.3 1155 3.9 710 95DCR 2457C  
ELLIOTTS EXCITING CHAMBORD-ET 90%  
2-04 305 3 17020 6.2 1047 3.6 606 82DCR 2095C  
ELLIOTTS EXCITING CHAMPAGNE-ET 85%  
4-11 305 2 21250 5.4 1144 3.8 817 98DCR 2827C  
ELLIOTTS EXCITING CHARDONNAY-ET 90%  
5-06 305 2 17030 5.2 882 3.7 626 98DCR 2165C  
ELLIOTTS BLACKSTONE CHARLOTTE-ET 94%  
5-02 305 2 23600 6.2 1454 3.6 844 95DCR 2918C  
ELLIOTTS HG CELEBRATE-ET 90%  
4-02 297 2 14080 4.3 610 3.8 528 89DCR 1709C  
ELLIOTTS FAXON COMICAL-ET 91%  
4-01 305 2 17880 4.8 855 3.6 644 98DCR 2227C  
ARETHUSA COMETS CAPRI 93%  
1ST JR 2-YEAR-OLD, 2015 OHIO STATE FAIR  
ARETHUSA PREMIER CHAMPAGNE-ET 93%  
4-11 293 2 16420 5.3 877 3.7 614 55DCR 2124C  
ARETHUSA SHOWDOWN CRYSTAL-ET 90%  
4-09 305 2 21000 5.0 1057 3.9 819 98DCR 2829C  
ARETHUSA COLTON CADBURY-ETS 91%  
3-01 305 2 15740 5.7 903 3.6 571 102DCR 1974C  
ARETHUSA JOEL CARDI-ET 90%

SIRE:  
BRIDON REMAKE COMERICA-ET  
JECAN000008422994 GTHD BBR 100 JH1F JNSF  
200JE131  
CDCB GPTA S 04/01/2022 5197DAUS 1680HRDS 4%RIP  
99%R -2173M 0.28% -51F 0%ILE  
99%R 0.06% -68P -737CM\$ -735NM\$ -721FM\$ -745GM\$  
-3.3PL -2.9LIV -1.1DPR -1.4CCR -1.8HCR 3.04SCS  
-0.1MFV -0.9DAB -0.8KET 2.4MAS 0.6MET 0.5RPL  
-1.39HTI  
AJCA 04/01/2022 3390DAUS  
GPTAT 99%R 0.3 GJUI 5.5 GJPI 97%R -170

DAM:  
ARETHUSA VERONICAS COMET-ET  
USA 114891985 GI BBR 100 JH1F JNSF  
TATTOO AF09/AF09  
DHIA HERD # 16-06-0456 CONTROL # 1516  
2-02 305 2 20500 4.3 879 3.6 743 DHIR 2437C  
3-07 305 2 18100 6.0 1077 3.6 652 91DCR 2254C  
4-06 305 2 19970 6.5 1292 3.6 710 96DCR 2454C  
6-01 305 2 17290 6.3 1087 3.5 599 94DCR 2070C  
7-05 305 2 19230 5.5 1063 3.2 623 96DCR 2151C  
305 2X ME AVG 5L 20394M 1152F 718P 2444C  
PPA -1322M 27F -19P / YD -3402M -58F -88P  
CDCB GPTA S 05/03/2022 5RECS 91%R 4%ILE  
-2036M 0.29% -43F 0.10% -55P -444CM\$ -447NM\$ -475FM\$  
-0.3PL 0.5LIV 1.7DPR 3.1CCR -0.4HCR 3.02SCS -421GM\$  
-0.1MFV -0.2DAB -0.8KET -0.4MAS 1.1MET 0.2RPL -3.10HTI  
AJCA 05/03/2022 GPTAT 86%R 0.3 GJUI 4.7  
GJPI 85%R -97  
SENIOR & GRAND CHAMPION, 2010 ROYAL WINTER FAIR  
RES. GRAND CHAMPION, 2009 ROYAL WINTER FAIR  
SENIOR & GRAND CHAMPION, 2010 EASTERN STATES EXPO  
SENIOR & GRAND CHAMPION, 2011 NY SPRING CAROUSEL  
INTERMEDIATE & GRAND CHAMPION, 2009 CA SPRING SHOW  
ABA RESERVE ALL-AMERICAN AGED COW, 2011  
4TH AGED COW & BB&O, 2013 INTERNATIONAL JERSEY SHOW  
2ND AGED COW & BB&O, 2012 INTERNATIONAL JERSEY SHOW  
1ST 5-YEAR-OLD, 2011 CENTRAL NATIONAL  
1ST 4-YEAR-OLD, 2010 EASTERN STATES EXPOSITION  
1ST SR 3-YEAR-OLD, 2009 CA SPRING SHOW  
2ND 4-YEAR-OLD, 2010 CENTRAL NATIONAL  
3RD SR 3-YEAR-OLD, 2009 CENTRAL NATIONAL  
NOMINATED ABA ALL-AMERICAN SR 3-YEAR-OLD, 2009

SEE LOT 9 FOR SISTERS APPRAISED OVER 94%

TRIPLE T HOLSTEINS OWNER  
NORTH LEWISBURG, OH  
ARETHUSA FARM BREEDER  
LITCHFIELD, CT

FRESH: 02/04/2022  
SELLING OPEN  
44 LBS. MILK ON APRIL TEST. (5.1%F AND 3.3%P)  
SR 2-YEAR-OLD

ROCK ELLA REMAKE-ET  
JECAN000000139233 GTHD BBR 100 JH1F JNSF 94JE3083  
CDCB GPTA S 04/01/2022 3831DAUS 1327HRDS 4%RIP  
99%R -1711M 0.21% -41F 3%ILE  
99%R 0.05% -53P -331CM\$ -333NM\$ -330FM\$ -271GM\$  
0.9PL 0.9LIV 3.8DPR 3.2CCR -1.5HCR 2.865CS  
-0.1MFV -0.7DAB -0.5KET 2.4MAS 0.6MET 0.6RPL -0.04HTI  
AJCA 04/01/2022 2243DAUS  
GPTAT 99%R -0.7 GJUI -0.3 GJPI 97%R -69  
JASPAR RENAISSANCES EVENING EX 91-3E (CAN)  
JECAN000000599920 GI BBR 100 JH1F JNSF  
TATTOO HCJ/12E  
6-01 305 2 22952 5.5 1272 4.1 942 CAN 3263C  
6-11 305 3 23031 6.0 1378 3.8 878 CAN 3039C  
8-02 305 2 23278 6.0 1394 3.8 891 CAN 3084C  
8-05 305 2 22639 5.8 1314 3.9 882 CAN 3053C  
CDCB GPTA S 05/03/2022 ORECS 86%R 1%ILE  
-2450M 0.30% -62F 0.07% -76P -669CM\$ -668NM\$ -656FM\$  
-2.2PL -1.2LIV 1.9DPR 4.4CCR 2.2HCR 3.01SCS -591GM\$  
-0.1MFV -0.5DAB -0.8KET 1.5MAS 0.9MET 0.2RPL -1.22HTI  
AJCA 05/03/2022 GPTAT 78%R -0.6 GJUI -3.3  
GJPI 81%R-143

PIEDMONT NADINE FUROR  
JECAN000010030510 GTHD BBR 100 JH1F JNSF 11JE671  
CDCB GPTA S 04/01/2022 2472DAUS 950HRDS 4%RIP  
99%R -3226M 0.46% -74F 0%ILE  
99%R 0.18% -85P -700CM\$ -707NM\$ -760FM\$ -692GM\$  
0.3PL 0.6LIV 2.3DPR 3.7CCR -0.7HCR 3.045CS  
-0.1MFV -0.6DAB -1.0KET 0.0MAS 1.2MET 0.4RPL -4.31HTI  
AJCA 04/01/2022 1308DAUS  
GPTAT 99%R -0.5 GJUI 0.6 GJPI 97%R -162

HURONIA CENTURION VERONICA 20J 97%  
JECAN000010206465 GI BBR 100 JH1F JNSF  
TATTOO UZA/20J  
DHIA HERD # 16-06-0456 CONTROL # 10104  
2-00 305 2 17630 5.5 977 4.1 715 DHIR 2476C  
2-11 305 2 22610 5.1 1142 4.1 928 DHIR 3119C  
4-09 305 2 21350 5.6 1205 3.9 835 97DCR 2890C  
6-08 305 2 20820 5.5 1147 3.8 794 96DCR 2747C  
365 2 24442 5.6 1380 3.9 955 DHIR 3306C  
8-06 305 2 18810 5.8 1089 3.9 732 96DCR 2534C  
10-04 305 2 21270 5.0 1058 3.6 767 95DCR 2652C  
11-09 305 2 19020 5.4 1024 3.5 673 96DCR 2326C  
305 2X ME AVG 7L 21014M 1145F 815P 2807C  
CDCB GPTA S 05/03/2022 ORECS 96%R 6%ILE  
-2001M 0.30% -39F 0.16% -43P -343CM\$ -350NM\$ -424FM\$  
-0.8PL 0.3LIV 2.4DPR 3.9CCR 0.0HCR 3.16SCS -276GM\$  
-0.1MFV 0.0DAB -0.6KET 0.6MAS 1.1MET 0.1RPL -0.26HTI  
AJCA 05/03/2022 GPTAT 94%R 0.0 GJUI 2.8  
GJPI 93%R -70

WINNER 2015 GREAT COW CONTEST  
2004 NATIONAL GRAND CHAMPION  
SUPREME CHAMPION, 2006 WORLD DAIRY EXPO  
GRAND CHAMPION, 2004, 2005 & 2006 CENTRAL NATIONAL  
RESERVE GRAND CHAMPION, 2002 CENTRAL NATIONAL, ALL  
AMERICAN & RAWF  
SIRE: SOONER CENTURION-ET GJPI -69 3%ILE

NEXT DAM:  
GENESIS RENAISSANCE VIVIANNE VG 87 (CAN)  
5-00 305 2 12110 4.2 514 3.8 461 CAN 1464C  
4TH DAM:  
GENESIS JUNO VIRGINIA SUP-EX 92-6E (CAN)  
3-02 305 2 20434 5.9 1200 3.9 803 CAN 2780C



**ARETHUSA VERONICAS COMET-ET**  
Dam of Lot 59



**HURONIA CENTURION VERONICA 20J**  
Grandam of Lot 59



**ELLIOTTS BLACKSTONE CHARLOTTE**  
Sister to Lot 59



**ELLIOTTS FAXON COMICAL-ET**  
Sister to Lot 59



**ARETHUSA COLTON CADBURY-ETS**  
Sister to Lot 59

60

MHF COLTON EUROS  
USA 173975839

SMITH, SHERRY B  
GLENFORD, OH

BREEDER & OWNER

BORN 03/01/2020 TATTOO /A447 PO  
FEMALE EFI 8.4%

PA -1065M -14F -25P  
-133CM\$ -135NM\$ -167FM\$  
0.2PL -0.1DPR 0.2CCR 0.7HCR 3.10SCS  
PA TYPE 1.7 JPI 37%R -29  
ST SR DF RA RW RL FA FU  
1.2 -0.5 1.7 HO.5 0.1 SO.3 SO.2 1.9  
RH RUW UC UD TP TL RTR RTS  
1.6 0.9 1.2 S2.0 C1.3 L0.9

FRESH: 04/02/2022  
SELLING OPEN  
JR. 2-YEAR-OLD

SIRE:  
CHILLI ACTION COLTON-ET  
USA 066738335 GT50K BBR 100 JH1F JNSF A2A2 7JE1088  
CDCB GPTA S 04/01/2022 4845DAUS 1264HRDS 11%RIP  
99%R -1886M 0.32% -29F 3%ILE  
99%R 0.12% -46P -315CM\$ -315NM\$ -356FM\$ -297GM\$  
-0.9PL 0.7LIV 0.3DPR 0.1CCR 0.4HCR 3.27SCS  
0.1MFV 0.1DAB 0.2KET 0.6MAS 0.5MET 0.2RPL 3.05HTI  
AJCA 04/01/2022 2760DAUS  
GPTAT 99%R 1.7 GJUI 16.2 GJPI 98%R -70

DAM:  
MHF CHROME ENVY  
USA 173677889 TATTOO MS18/MS18  
DHIA HERD # 31-60-0858 CONTROL # 102

2-01 274 2 12290 5.2 635 3.6 447 94DCR 1546C  
3-00 305 2 14960 4.7 700 3.8 568 97DCR 1909C  
4-03 305 2 17820 4.5 810 3.8 679 97DCR 2239C  
305 2X ME AVG 3L 16916M 811F 638P 2147C

2-03 84% 3-05 87%  
ST SR DF RA RW RL FA FU RH RUW UC UD TP TL RTR RTS  
36 36 35 23 37 23 23 34 43 37 23 36 36 29 36 34

PPA -1484M -51F -39P / YD -924M -23F -18P  
CDCB PTA 04/01/2022 3RECS 56%R 36%ILE  
-244M 0.06% 1F 0.03% -3P 49CM\$ 45NM\$ 23FM\$  
1.3PL -1.0LIV -0.4DPR 0.2CCR 1.0HCR 2.93SCS 22GM\$  
-0.1MFV -0.2DAB -0.3KET 0.6MAS -0.1MET 0.2RPL -1.15HTI  
AJCA 04/01/2022 PTAT 50%R 1.6 JUI 10.6  
JPI 49%R 13

FOREST GLEN AVERY ACTION-ET  
USA 111023978 GTHD BBR 100 JH1F JNSF A2A2 7JE590  
CDCB GPTA S 04/01/2022 24065DAUS 2867HRDS 4%RIP  
99%R -963M 0.00% -46F 4%ILE  
99%R 0.01% -34P -191CM\$ -188NM\$ -164FM\$ -160GM\$  
1.2PL 3.5LIV 2.1DPR 1.8CCR 1.8HCR 3.00SCS  
0.1MFV 0.7DAB 0.8KET 3.1MAS 0.1MET -0.2RPL 10.50HTI  
AJCA 04/01/2022 12260DAUS  
GPTAT 99%R 0.6 GJUI 4.8 GJPI 99%R -33

FAMILY HILL CONNECTION CHILLI-ET 91%  
USA 114535186 GT3K BBR 100 JH1F JNSF  
TATTOO /F950  
DHIA HERD # 51-09-0284 CONTROL # 950  
2-04 266 2 17560 7.6 1335 4.0 694 89DCR 2403C  
305 2X ME AVG 1L 23610M 1760F 934P 3234C  
CDCB GPTA S 05/03/2022 0RECS 91%R 11%ILE  
-2128M 0.38% -30F 0.18% -43P -182CM\$ -194NM\$ -290FM\$  
0.5PL 1.2LIV 2.3DPR 2.7CCR 0.2HCR 3.01SCS -136GM\$  
-0.1MFV -0.1DAB -0.5KET 0.4MAS 0.9MET 0.3RPL -0.88HTI  
AJCA 05/03/2022 GPTAT 87%R 0.9 GJUI 9.4  
GJPI 87%R -38

RIVER VALLEY CECE CHROME-ET  
JE840003012423929 GT BBR100 JH1F JNSC A2A2 7JE5004  
CDCB GPTA S 04/01/2022 14330DAUS 1413HRDS 38%RIP  
99%R 586M 0.03% 34F 62%ILE  
99%R -0.02% 18P 353CM\$ 349NM\$ 343FM\$ 343GM\$  
2.4PL -1.8LIV 0.1DPR 0.5CCR 0.8HCR 2.85SCS  
-0.1MFV -0.1DAB 0.2KET 0.2MAS -0.3MET 0.1RPL -0.90HTI  
AJCA 04/01/2022 6323DAUS  
GPTAT 99%R 2.0 GJUI 15.6 GJPI 99%R 87

MHF IRWIN EMPRESS 86%  
USA 119321865 TATTOO A425/A425  
DHIA HERD # 31-60-0858 CONTROL # 101  
2-07 286 2 13160 5.3 702 3.8 505 95DCR 1747C  
3-06 305 2 16830 5.5 922 4.0 679 97DCR 2351C  
4-11 289 2 16600 5.2 863 3.9 649 97DCR 2246C  
305 2X ME AVG 4L 16376M 854F 640P 2212C  
PPA -1478M 14F -15P / YD -1769M -18F -32P  
CDCB PTA 04/01/2022 4RECS 57%R 12%ILE  
-900M 0.13% -17F 0.06% -20P -175CM\$ -179NM\$ -211FM\$  
-0.1PL -0.5LIV -0.5DPR 0.2CCR 1.4HCR 3.01SCS -196GM\$  
-0.1MFV -0.3DAB -0.7KET 0.9MAS 0.1MET 0.4RPL -1.39HTI  
AJCA 04/01/2022 PTAT 48%R 0.7 JUI 4.9  
JPI 50%R -40  
SIRE: ALL LYNNS VALENTINO IRWIN-ET GJPI 13 18%ILE

NEXT DAM:  
MHF GOVERNOR EMBASSY 71%  
3-00 222 2 9740 5.0 483 3.7 363 85DCR 1255C  
SIRE: GRIFFENS GOVERNOR-ET GJPI -110 2%ILE

4TH DAM:  
JASPAR IATOLA EMBARK 91%





**POTWELL WHISTLERS EMILY, EX 92 (CAN)**  
Fourth Dam of Lot 61



**MOONVALLEY ANDREAS MELINA**  
**USA 067174685**

MOON VALLEY FARM LIMITED BREEDER & OWNER  
FAIR GROVE, MO

BORN 07/07/2019 PO  
FEMALE EFI 4.1% AMERICAN ID 85/85

2-00 80%  
ST SR DF RA RW RL FA FU RH RUW UC UD TP TL RTR RTS  
36 26 33 26 24 18 38 28 37 39 24 39 16 25 22 32

PA -2035M -67F -59P  
-774CM\$ -771NM\$ -776FM\$  
-3.1PL -0.9DPR -0.9CCR -1.5HCR 3.20SCS

PA TYPE 0.6 JPI 33%R -175  
ST SR DF RA RW RL FA FU  
2.1 0.4 -0.2 H2.0 1.0 P1.4 S1.3 2.3  
RH RUW UC UD TP TL RTR RTS  
0.3 -0.5 0.4 S2.9 C0.0 L1.6

BRED: 09/15/2021 DUE: 06/21/2022 TO  
FAMILY HILL CIR TRADITION-ET  
USA 116250269 BBR 100 JH1F JNSF 7JE1019  
CDCB GPTA S 04/01/2022 260DAUS 96HRDS 11%RIP  
96%R -1635M 0.24% -33F 2%ILE  
97%R 0.07% -46P -374CM\$ -377NM\$ -393FM\$ -337GM\$  
-0.8PL -0.7LIV 1.7DPR 1.6CCR 0.0HCR 2.94SCS  
-0.1MFV -0.5DAB -0.1KET 1.4MAS 0.0MET 0.0RPL -0.96HTI  
AJCA 04/01/2022 140DAUS  
GPTAT 94%R 0.3 GJUI 7.9 GJPI 93%R -74

JR 3-YEAR-OLD

SIRE:  
SUNSET CANYON ANDREAS  
USA 117597125 GT99K BBR100 JH1F JNSF A1A2 94JE4036  
CDCB GPTA S 04/01/2022 814DAUS 293HRDS 16%RIP  
98%R -2069M 0.10% -81F 0%ILE  
98%R 0.07% -63P -835CM\$ -831NM\$ -821FM\$ -843GM\$  
-3.4PL -2.8LIV -1.3DPR -1.0CCR -1.3HCR 3.18SCS  
-0.1MFV -0.6DAB -0.3KET -2.1MAS 0.3MET 0.5RPL -7.35HTI  
AJCA 04/01/2022 668DAUS  
GPTAT 98%R 0.9 GJUI 11.1 GJPI 94%R -192

DAM:  
HB S&O TEQUILA MIRNA  
USA 067150966

4-01 305 3 15430 4.7 723 3.5 537 AMR 1856C  
305 2X ME AVG 1L 14876M 715F 525P 1814C

3-02 90% 4-06 90% 5-08 91%  
ST SR DF RA RW RL FA FU RH RUW UC UD TP TL RTR RTS  
47 42 44 25 48 30 24 43 38 46 30 28 20 25 38 32

PA -2001M -54F -54P  
-712CM\$ -711NM\$ -732FM\$  
-2.9PL -0.4DPR -0.8CCR -1.6HCR 3.22SCS  
PA TYPE 0.4 JPI 37%R -159

SISTER(S):  
HBJ S&O ACTION MINI 85%

HOLLYLANE R RESPONSE-ET 158JE19  
USA 000660024  
CDCB PTA 04/01/2022 152DAUS 48HRDS 2%RIP  
96%R -2101M 0.12% -78F 0%ILE  
96%R 0.04% -69P -888CM\$ -879NM\$ -843FM\$ -829GM\$  
-3.7PL -3.1LIV 0.7DPR 2.4CCR 3.3HCR 3.27SCS  
-0.1MFV -0.7DAB -1.0KET -2.2MAS 0.2MET 0.3RPL -9.01HTI  
AJCA 04/01/2022 115DAUS  
PTAT 93%R 0.4 JUI 6.9 JPI 91%R -188

SUNSET CANYON JADE ANNA 94%  
USA 112592581 TATTOO /C139  
DHIA HERD # 92-23-0452 CONTROL # 1138  
4-02 305 2 20500 5.0 1030 3.7 764 95DCR 2643C  
5-03 305 2 22250 5.2 1167 3.8 851 93DCR 2945C  
6-03 305 2 23680 4.8 1126 3.8 890 97DCR 3037C  
305 2X ME AVG 5L 21347M 1087F 792P 2733C  
PPA -3744M -94F -105P / YD -3522M -114F -100P  
CDCB PTA 04/01/2022 4RECS 74%R 2%ILE  
-1715M 0.12% -59F 0.07% -49P -570CM\$ -573NM\$ -586FM\$  
-2.2PL 0.4LIV 1.6DPR 1.4CCR -1.3HCR 2.94SCS -535GM\$  
-0.1MFV -0.3DAB 0.4KET 0.4MAS 0.3MET 0.5RPL -0.75HTI  
AJCA 04/01/2022 PTAT 65%R -0.4 JUI 2.9  
JPI 66%R -117

TOWER VUE PRIME TEQUILA-ET  
USA 114816452 GTHD BBR 100 JH1F JNSF A1A2 76JE156  
CDCB GPTA S 04/01/2022 6122DAUS 1732HRDS 5%RIP  
99%R -2141M 0.25% -56F 0%ILE  
99%R 0.11% -58P -863CM\$ -859NM\$ -875FM\$ -932GM\$  
-4.0PL -5.2LIV -3.4DPR -4.6CCR -1.6HCR 3.39SCS  
0.0MFV -0.5DAB -0.5KET -1.7MAS 0.7MET 0.4RPL -5.37HTI  
AJCA 04/01/2022 4051DAUS  
GPTAT 99%R 1.2 GJUI 13.0 GJPI 99%R -205

SELECT MINISTER MAGGIE 88%  
JECAN000011367901  
DHIA HERD # 31-55-9020 CONTROL # 898  
2-10 248 2 13260 5.7 762 3.8 501 93DCR 1733C  
3-09 291 2 18910 5.8 1097 3.8 726 97DCR 2512C  
4-08 266 2 17790 5.2 927 3.8 674 96DCR 2332C  
5-08 256 2 14840 5.2 770 4.0 597 92DCR 2062C  
305 2X ME AVG 5L 18316M 959F 690P 2365C  
PPA -1354M -27F -28P / YD -3145M -85F -82P  
CDCB PTA 04/01/2022 5RECS 54%R 2%ILE  
-1860M 0.20% -51F 0.09% -50P -561CM\$ -563NM\$ -588FM\$  
-1.7PL 0.4LIV 2.6DPR 3.1CCR -1.6HCR 3.05SCS -504GM\$  
-0.1MFV -0.3DAB -0.6KET -0.1MAS 0.5MET 0.3RPL -2.93HTI  
AJCA 04/01/2022 PTAT 36%R -0.5 JUI -0.8  
JPI 47%R -112  
SIRE: SELECT-SCOTT MINISTER-ET GJPI -135 1%ILE

NEXT DAM:  
SELECT GOVERNOR EMILIE-ET VG 86 (CAN)  
2-11 305 2 13942 4.7 653 3.8 536 CAN 1790C  
2ND MILKING YEARLING, 2011 STRATFORD SHOW  
SIRE: GRIFFENS GOVERNOR-ET GJPI -110 2%ILE

4TH DAM:  
POTWELL WHISTLERS EMILY EX 92 (CAN)  
5-00 305 2 20925 4.2 882 3.7 767 CAN 2477C  
2ND JR 3-YEAR-OLD, 2005 ROYAL WINTER FAIR  
2ND JR 2-YEAR-OLD, 2004 ROYAL WINTER FAIR  
RESERVE ALL CANADIAN JR 3-YEAR-OLD, 2005  
RESERVE ALL CANADIAN JR 2-YEAR-OLD, 2004  
RESERVE ALL CANADIAN SUMMER YEARLING, 2003  
NOMINATED ALL-CANADIAN 5-YEAR-OLD, 2007



**SELECT JADE EMMY-ET, E-94%**  
From the Same Family as Lot 61

62

HOWACRES C VANESSA ETV-ET
JE840003146441390 GT



HOWACRES C VIOLA ETV-ET
Sister to Lot 62



HURONIA CENTURION VERONICA 20J
Grandam of Lot 62



ARETHUSA RESPONSE VIVID-ET
Sister to the Dam of Lot 62



ARETHUSA ON TIME VOGUE-ET
Sister to the Dam of Lot 62



ARETHUSA VERONICAS DASHER-ET
Sister to the Dam of Lot 62

BORN 06/19/2019 BBR 100
DHIA HERD # 31-06-1141 CONTROL # 7835
FEMALE EFI 7.1% AMERICAN ID 7835/7835 JH1F JNSC

1-11 281 2 9070 6.0 543 4.4 398 89DCR 1379C
305 2X ME AVG 1L 12469M 745F 550P 1906C
2-05 83%
ST SR DF RA RW RL FA FU RH RUW UC UD TP TL RTR RTS
36 39 29 32 34 36 29 42 25 36 31 32 32 21 35 25

PPA -3363M -60F -63P / YD -3451M -56F -53P
CDCB GPTA S 05/03/2022 1RECS 81%R 21%ILE
-1204M 0.25% -9F 0.11% -22P -47CM\$ -52NM\$ -114FM\$
1.1PL 0.9LIV 3.7DPR 4.8CCR 0.7HCR 3.12SCS 30GM\$
0.1MFV -0.1DAB 0.1KET 1.4MAS 0.2MET 0.2RPL 1.31HTI
AJCA 05/03/2022 GPTAT 81%R 0.7 GJUI 6.3
GJPI 77%R 6
ST SR DF RA RW RL FA FU
0.8 -0.3 0.3 HO.2 0.3 PO.2 50.7 1.8
RH RUW UC UD TP TL RTR RTS
0.1 -0.1 0.8 S1.4 CO.7 SO.1 CO.7 CO.1

SISTER(S):
ARETHUSA VERDICT MCKENNA 86%
ARETHUSA SHOWDOWN MALI 86%
1-10 243 2 9970 5.3 524 3.9 393 92DCR 1360C
HOWACRES C VIOLA ETV-ET 86%
HOWACRES CHROME VELLE-ET 83%
HOWACRES C KENSINGTON ETV-ET 82%
1-11 254 2 14030 5.0 701 3.7 519 95DCR 1795C

SIRE:
RIVER VALLEY CECE CHROME-ET
JE840003012423929 GT BBR100 JH1F JNSC A2A2 7JE5004
CDCB GPTA S 04/01/2022 14330DAUS 1413HRDS 38%RIP
99%R 586M 0.03% 34F 62%ILE
99%R -0.02% 18P 353CM\$ 349NM\$ 343FM\$ 343GM\$
2.4PL -1.8LIV 0.1DPR 0.5CCR 0.8HCR 2.855CS
-0.1MFV -0.1DAB 0.2KET 0.2MAS -0.3MET 0.1RPL -0.90HTI
AJCA 04/01/2022 6323DAUS
GPTAT 99%R 2.0 GJUI 15.6 GJPI 99%R 87

DAM:
ARETHUSA MINI VEE-ET
USA 118497008 GT8K BBR 100 JH1F JNSF
TATTOO A142/A142
DHIA HERD # 16-06-0456 CONTROL # 142
2-02 215 2 10670 5.6 596 4.0 424 89DCR 1468C
3-02 305 2 18580 5.1 953 3.9 721 98DCR 2495C
4-03 225 2 18010 6.9 1250 4.0 729 92DCR 2524C
305 2X ME AVG 3L 20783M 1236F 826P 2861C
2-03 85% 3-05 91% 4-08 92%
ST SR DF RA RW RL FA FU RH RUW UC UD TP TL RTR RTS
33 37 43 23 45 28 34 44 40 40 24 27 35 32 37 36

PPA -4224M -11F -64P / YD -4160M -46F -79P
CDCB GPTA S 05/03/2022 3RECS 84%R 3%ILE
-2275M 0.31% -51F 0.17% -51P -514CM\$ -519NM\$ -592FM\$
-0.8PL 2.2LIV 3.7DPR 5.0CCR -0.5HCR 3.23SCS -448GM\$
-0.1MFV -0.2DAB -0.2KET 1.2MAS 0.8MET 0.4RPL 0.46HTI
AJCA 05/03/2022 GPTAT 83%R -0.6 GJUI -4.2
GJPI 80%R-103
2ND JR 3-YEAR-OLD, 2016 EASTERN STATES EXPO
2ND 4-YEAR-OLD, 2017 EASTERN STATES EXPO

SISTER(S):
ELLIOTTS GOLDEN VISTA-ET 95%
3-04 365 2 22399 6.7 1502 4.2 939 DHIA 3254C
ARETHUSA PRIMETIME DEJA VU-ET 95%
5-00 305 2 20000 5.0 996 3.8 763 96DCR 2640C
ARETHUSA VERONICAS DASHER-ET 95%
7-04 305 3 27720 5.9 1643 3.6 1007 90DCR 3482C
ARETHUSA VERONICAS PRANCER-ET 93%
6-09 305 2 21220 5.4 1143 3.9 829 97DCR 2869C
ARETHUSA VERONICAS COMET-ET 95%
2-02 305 2 20500 4.3 879 3.6 743 DHIR 2437C
ARETHUSA VERONICAS CUPID-ET 94%
5-06 305 2 18310 4.6 837 3.6 663 95DCR 2258C
ARETHUSA RESURRECTION VERSACE-ET 93%
7-09 305 2 22150 5.4 1190 4.0 877 96DCR 3036C
ARETHUSA PRIMETIME VOYAGE-ET 93%
4-03 300 2 19580 6.2 1207 3.9 759 97DCR 2627C
ARETHUSA RESPONSE VANITY-ET 93%
5-10 305 2 22760 6.4 1465 3.3 751 98DCR 2593C
ARETHUSA RESPONSE VIVID-ET 96%
6-00 305 2 22670 6.5 1482 3.5 790 97DCR 2730C
ARETHUSA SOCRATES VALDINA-ET 93%
4-05 305 2 21970 6.4 1398 3.6 782 96DCR 2703C
ARETHUSA GOLD VENUS-ET 94%
6-02 305 2 21550 5.3 1137 3.9 848 95DCR 2936C
ARETHUSA ON TIME VOGUE-ET EX 94 (CAN)
4-09 305 2 19808 6.2 1233 4.5 893 CAN 3097C

ELMHURST FARM OWNER
WAYNESVILLE, OH
THYGESEN, KEENAN BREEDER
TUNBRIDGE, VT

FRESH: 06/15/2021
BRED: 10/29/2021 DUE: 08/04/2022 TO
ST-LO NUANCE-ET
JECAN000109541955 BBR 100 JH1F JNSF A2A2 200JE1089
CDCB GPTA S 04/01/2022 170DAUS 86HRDS 29%RIP
93%R -913M 0.11% -21F 7%ILE
93%R 0.04% -25P -29CM\$ -38NM\$ -59FM\$ -57GM\$
3.6PL 2.5LIV 2.7DPR 2.5CCR 1.4HCR 2.69SCS
0.0MFV 0.0DAB 0.2KET 2.4MAS 0.0MET 0.2RPL 4.56HTI
AJCA 04/01/2022 136DAUS
GPTAT 91%R 2.0 GJUI 17.7 GJPI 87%R 14
JR. 3-YEAR-OLD

SCHULTZ LEGAL CRITIC-P
USA 117217618 GT50K BBR 100 JH1C JNSC 11JE1098
CDCB GPTA S 04/01/2022 4099DAUS 392HRDS 3%RIP
99%R -61M 0.04% 6F 49%ILE
99%R 0.03% 4P 270CM\$ 265NM\$ 234FM\$ 227GM\$
2.9PL 0.9LIV -0.7DPR -0.9CCR -1.7HCR 2.90SCS
-0.3MFV 0.3DAB 0.6KET 1.4MAS 0.4MET 0.0RPL 1.69HTI
AJCA 04/01/2022 2569DAUS
GPTAT 99%R 0.9 GJUI 8.8 GJPI 99%R 46

LYON CELEBRITY CECE-ET 91%
USA 117046049 GT50K BBR 100 JH1C JNSF
TATTOO J05/J05
DHIA HERD # 33-87-0722 CONTROL # 813
2-02 305 3 18470 4.7 865 3.4 633 100DCR 2187C
4-03 271 3 22660 4.4 999 3.6 823 102DCR 2740C
305 2X ME AVG 2L 19070M 900F 699P 2370C
PPA 1197M 90F 41P / YD -18M 58F 5P
CDCB GPTA S 05/03/2022 2RECS 90%R 38%ILE
-214M 0.15% 22F 0.01% -5P 56CM\$ 54NM\$ 46FM\$
-0.5PL -2.7LIV -0.1DPR -0.9CCR 0.0HCR 2.96SCS 73GM\$
0.0MFV 0.0DAB -0.1KET 0.6MAS 0.1MET 0.3RPL 1.14HTI
AJCA 05/03/2022 GPTAT 88%R 0.6 GJUI 0.5
GJPI 87%R 11

SELECT-SCOTT MINISTER-ET
JECAN000101483843 GTHD BBR 100 JH1F JNSF 200JE427
CDCB GPTA S 04/01/2022 2082DAUS 942HRDS 4%RIP
99%R -2296M 0.25% -64F 1%ILE
99%R 0.11% -63P -634CM\$ -635NM\$ -657FM\$ -608GM\$
-0.5PL 2.2LIV 2.7DPR 3.2CCR -2.4HCR 3.16SCS
0.1MFV -0.3DAB 0.1KET -0.2MAS 0.5MET 0.4RPL -0.17HTI
AJCA 04/01/2022 1479DAUS
GPTAT 98%R -0.2 GJUI 1.2 GJPI 97%R -135

HURONIA CENTURION VERONICA 20J 97%
JECAN000010206465 GI BBR 100 JH1F JNSF
TATTOO UZA/20J
DHIA HERD # 16-06-0456 CONTROL # 10104
2-00 305 2 17630 5.5 977 4.1 715 DHIR 2476C
2-11 305 2 22610 5.1 1142 4.1 928 DHIR 3119C
4-09 305 2 21350 5.6 1205 3.9 835 97DCR 2890C
6-08 305 2 20820 5.5 1147 3.8 794 96DCR 2477C
365 2 24442 5.6 1380 3.9 955 DHIR 3306C
8-06 305 2 18810 5.8 1089 3.9 732 96DCR 2534C
10-04 305 2 21270 5.0 1058 3.6 767 95DCR 2652C
11-09 305 2 19020 5.4 1024 3.5 673 96DCR 2326C
305 2X ME AVG 7L 21014M 1145F 815P 2807C
CDCB GPTA S 05/03/2022 0RECS 96%R 6%ILE
-2001M 0.30% -39F 0.16% -43P -343CM\$ -350NM\$ -424FM\$
-0.8PL 0.3LIV 2.4DPR 3.9CCR 0.0HCR 3.16SCS -276GM\$
-0.1MFV 0.0DAB -0.6KET 0.6MAS 1.1MET 0.1RPL -0.26HTI
AJCA 05/03/2022 GPTAT 94%R 0.0 GJUI 2.8
GJPI 93%R -70

WINNER 2015 GREAT COW CONTEST
2004 NATIONAL GRAND CHAMPION
SUPREME CHAMPION, 2006 WORLD DAIRY EXPO
GRAND CHAMPION, 2004, 2005 & 2006 CENTRAL NATIONAL
RESERVE GRAND CHAMPION, 2002 CENTRAL NATIONAL, ALL
AMERICAN & RAWF
SIRE: SOONER CENTURION-ET GJPI -69 3%ILE
NEXT DAM:
GENESIS RENAISSANCE VIVIANNE VG 87 (CAN)
5-00 305 2 12110 4.2 514 3.8 461 CAN 1464C
4TH DAM:
GENESIS JUNO VIRGINIA SUP-EX 92-6E (CAN)
3-02 305 2 20434 5.9 1200 3.9 803 CAN 2780C



# JEMI VIP TREASURE-ET

## USA 173695715 GT

BORN 03/08/2019 TATTOO /J109 PO BBR 100  
FEMALE EFI 4.8% JH1F JNSF

HURST HANNAH, POLK KYLE & ELSA OWNER  
WAYNESVILLE, OH

REASNER JEFFREY & MICHELE BREEDER  
TYRONE, PA

CDCB GPTA S 05/03/2022 ORECS 77%R 0%ILE  
-2340M 0.28% -61F 0.09% -68P -760CM\$ -758NM\$ -762FM\$  
-3.0PL -0.5LIV 0.5DPR 0.3CCR -1.5HCR 3.17SCS -741GM\$  
-0.1MFV -0.3DAB -0.7KET 0.5MAS 0.7MET 0.4RPL -1.88HTI  
AJCA 05/03/2022 GPTAT 78%R 0.9 GJUI 16.7

FRESH: 03/20/2022  
SELLING OPEN

JR. 3-YEAR-OLD

GJPI 74%R-159  
ST SR DF RA RW RL FA FU  
2.5 0.8 0.6 H2.5 2.0 P0.4 S1.2 3.4  
RH RUW UC UD TP TL RTR RTS  
1.1 -0.5 0.0 S4.2 C0.9 L0.1 C0.4 B0.3

### SISTER(S):

JEMI PREMIER TIARA-ET 93%  
3-02 305 2 19010 5.1 975 4.0 768 97DCR 2628C  
JEMI PREMIER TRIUMPH-ET 87%  
3RD SR 3-YEAR-OLD, 2017 MID ATLANTIC SHOW  
1ST SR 3-YEAR-OLD, 2017 OHIO STATE FAIR  
2ND JR 2-YEAR-OLD, 2016 MID-ATLANTIC JR SHOW

### SIRE:

RIVER VALLEY VENUS VIP-ET  
JE840003126479167 GT99K BBR100 JH1F JNSF A1A2 777JE10003  
CDCB GPTA S 04/01/2022 581DAUS 214HRDS 22%RIP  
98%R -2287M 0.20% -73F 0%ILE  
98%R 0.09% -67P -642CM\$ -640NM\$ -643FM\$ -658GM\$  
-0.5PL 1.6LIV 0.7DPR 0.5CCR -0.9HCR 3.15SCS  
0.0MFV -0.1DAB -0.4KET 0.1MAS 0.5MET 0.3RPL -0.42HTI  
AJCA 04/01/2022 425DAUS  
GPTAT 96%R 1.4 GJUI 20.9 GJPI 93%R -140

### DAM:

TOWER-VUE JM COMERICA THUMPER-ET  
USA 116292746 GT8K BBR 100 JH1F JNSF  
TATTOO R97/R97  
DHIA HERD # 21-42-0808 CONTROL # 21166

3-03 282 2 12490 7.5 936 4.6 574 96DCR 1991C  
4-01 305 2 17020 6.5 1106 4.3 730 98DCR 2530C  
5-09 305 2 17410 6.2 1075 3.8 655 98DCR 2266C  
7-00 305 2 26380 5.8 1520 3.9 1020 97DCR 3530C  
305 2X ME AVG 4L 19183M 1208F 777P 2690C

3-07 91% 4-09 92% 5-11 93% 7-04 94%  
ST SR DF RA RW RL FA FU RH RUW UC UD TP TL RTR RTS  
43 42 48 18 42 25 34 45 47 44 31 35 32 35 30 35

PPA -3068M 73F -43P / YD -3737M -15F -79P  
CDCB GPTA S 05/03/2022 4RECS 83%R 1%ILE  
-2325M 0.44% -30F 0.15% -57P -641CM\$ -646NM\$ -700FM\$  
-4.5PL -2.8LIV -1.6DPR -1.7CCR -0.8HCR 3.15SCS -636GM\$  
-0.2MFV -0.7DAB -0.7KET 0.8MAS 0.6MET 0.4RPL -4.21HTI  
AJCA 05/03/2022 GPTAT 81%R 0.3 GJUI 4.9  
GJPI 79%R-147  
4TH JR 3-YEAR-OLD, 2011 MID-ATLANTIC REGIONAL SHOW

### BROTHER(S):

TOWER VUE PRIME TEQUILA-ET AT ST GENETICS

### SISTER(S):

TOWER VUE TERROR 92%  
5-06 305 2 21470 5.6 1201 3.7 802 95DCR 2774C  
GRAND CHAMPION, 2003 MID-ATLANTIC REGIONAL JR SHOW  
RES. GRAND CHAMPION, 2005 MID-ATLANTIC REGIONAL SHOW  
JUNIOR ALL AMERICAN 4-YEAR-OLD COW, 2005  
1ST OVERALL PREMIER PERFORMANCE, 2005 AA JR SHOW  
1ST 4-YEAR-OLD, 2005 ALL AMERICAN JR SHOW &  
2005 MID-ATLANTIC REGIONAL SHOW  
1ST SR 2-YEAR-OLD, 2003 MID-ATLANTIC REGIONAL OPEN  
& JUNIOR SHOWS  
RESERVE JUNIOR ALL AMERICAN SR 3-YEAR-OLD, 2004  
TOWERVUE NOBLE TYRA 85%  
6-09 305 2 15860 5.3 848 3.7 581 90DCR 2009C  
TOWER VUE TEALS TREASURE-ET 85%  
4-07 305 2 14170 5.3 754 3.8 540 97DCR 1868C  
TOWER VUE TAHITI-ET 91%  
5-02 305 2 15930 4.9 784 3.7 595 97DCR 2058C  
TOWER VUE TRINIDAD-ET 90%  
5-04 281 2 12950 5.2 673 3.7 475 96DCR 1643C  
TOWER VUE TOBAGO-ET 91%  
4-05 305 2 13450 5.8 779 4.1 557 98DCR 1929C  
INTERMEDIATE CHAMPION, 2009 MID-ATLANTIC REGIONAL  
RESERVE INTERMEDIATE CHAMPION, 2009 CENTRAL NATIONAL  
RES. GRAND CHAMPION, 2009 MID-ATLANTIC REGIONAL SHOW  
NATIONAL JERSEY JUG FUTURITY WINNER, 2009 1ST  
TOWER VUE JM SPARKLING TIA-ET 92%  
3-04 305 2 18570 5.4 1010 3.7 692 95DCR 2394C  
TOWER-VUE GILLER TIFFANY-ET 89%  
3-00 305 2 16130 5.7 924 3.9 636 97DCR 2202C  
TOWER VUE JEMI TIAMO-ET 90%  
4-00 297 2 16060 5.4 868 3.6 572 98DCR 1977C

### CHILLI ACTION COLTON-ET

USA 066738335 GT50K BBR 100 JH1F JNSF A2A2 7JE1088  
CDCB GPTA S 04/01/2022 4845DAUS 1264HRDS 11%RIP  
99%R -1886M 0.32% -29F 3%ILE  
99%R 0.12% -46P -315CM\$ -315NM\$ -356FM\$ -297GM\$  
-0.9PL 0.7LIV 0.3DPR 0.1CCR 0.4HCR 3.27SCS  
0.1MFV 0.1DAB 0.2KET 0.6MAS 0.5MET 0.2RPL 3.05HTI  
AJCA 04/01/2022 2760DAUS  
GPTAT 99%R 1.7 GJUI 16.2 GJPI 98%R -70

### TJ CLASSIC MINISTER VENUS-ET

95%  
USA 117243875 GT13K BBR 100 JH1F JNSF A1A2  
TATTOO M15/M15  
DHIA HERD # 33-87-0722 CONTROL # 4  
3-05 280 2 13050 5.1 671 3.9 506 98DCR 1751C  
4-05 269 2 13980 5.7 794 3.9 542 101DCR 1876C  
5-04 305 2 16090 6.3 1006 3.5 567 103DCR 1960C  
8-00 305 3 14990 4.8 727 3.5 528 104DCR 1825C  
305 2X ME AVG 4L 15235M 845F 557P 1926C  
CDCB GPTA S 05/03/2022 ORECS 87%R 1%ILE  
-2075M 0.12% -77F 0.06% -65P -673CM\$ -670NM\$ -655FM\$  
0.8PL 1.6LIV 1.4DPR 2.0CCR -1.3HCR 3.09SCS -709GM\$  
0.0MFV -0.4DAB -0.6KET -1.6MAS 0.6MET 0.4RPL -4.90HTI  
AJCA 05/03/2022 GPTAT 85%R 0.6 GJUI 9.8  
GJPI 82%R-152

### BRIDON REMAKE COMERICA-ET

JECAN000008422994 GTHD BBR 100 JH1F JNSF 200JE131  
CDCB GPTA S 04/01/2022 5197DAUS 1680HRDS 4%RIP  
99%R -2173M 0.28% -51F 0%ILE  
99%R 0.06% -68P -737CM\$ -735NM\$ -721FM\$ -745GM\$  
-3.3PL -2.9LIV -1.1DPR -1.4CCR -1.8HCR 3.04SCS  
-0.1MFV -0.9DAB -0.8KET 2.4MAS 0.6MET 0.5RPL -1.39HTI  
AJCA 04/01/2022 3390DAUS  
GPTAT 99%R 0.3 GJUI 5.5 GJPI 97%R -170

### PLEASANT NOOK SAMBO TEAL

94%  
JECAN000010202602 TATTOO D8W/8J  
1-09 305 2 12750 5.6 712 3.7 468 94DCR 1618C  
2-09 305 2 15350 5.4 825 3.6 555 95DCR 1919C  
348 2 16446 5.5 902 3.7 602 DHIR 2082C  
3-11 305 2 17540 5.3 923 3.5 615 94DCR 2125C  
362 2 19297 5.5 1065 3.6 690 DHIR 2386C  
5-00 305 3 19040 5.2 990 3.5 662 94DCR 2288C  
365 2 22251 5.5 1221 3.6 798 DHIR 2759C  
6-06 305 2 21960 5.9 1287 3.4 755 94DCR 2609C  
365 2 27077 5.8 1581 3.5 945 DHIR 3266C  
8-00 305 2 25000 6.0 1501 3.5 869 95DCR 3003C  
305 2X ME AVG 6L 19008M 1065F 676P 2335C  
PA -1831M -48F -54P  
-516CM\$ -516NM\$ -518FM\$  
-1.7PL 1.3DPR 2.6CCR 0.3HCR 3.11SCS  
PA TYPE -0.3 JPI 40%R -116

GRAND CHAMPION, 2008 PA DISTRICT 2 SHOW (SHIPPENSBURG)  
HM SR CHAMPION, 2007 MID-ATLANTIC REGIONAL SHOW  
2-TIME GRAND CHAMPION, SHIPPENSBURG SHOOTOUT  
1ST LONGTIME PRODUCTION COW, 2007 MID-ATLANTIC  
REGIONAL SHOW  
1ST LIFE PRODUCTION AWARD WINNER, 2008 PA DISTRICT 2  
SHOW (SHIPPENSBURG)  
2ND 125,000 LB CLASS, 2007 MID-ATLANTIC REGIONAL SHOW  
SIRE: LESTER SAMBO GJPI -85 2%ILE

### NEXT DAM:

PLEASANT NOOK REGAL TEAL 87%  
6-03 365 2 20078 6.1 1222 3.8 767 DHIR 2655C  
SIRE: HOLLYLANE R REGAL-ET JPI -185 0%ILE

### 4TH DAM:

PLEASANT NOOK J IMP TOOTS VG 86 (CAN)  
4-01 305 2 13947 5.1 714 3.9 549 CAN 1901C



**TOWER-VUE JM COMERICA THUMPER**  
Dam of Lot 63



**PLEASANT NOOK SAMBO TEAL**  
Grandam of Lot 63



**JEMI PREMIER TRIUMPH-ET**  
Sister to Lot 63



**TOWER VUE TERROR**  
Sister to the Dam of Lot 63



**TOWER VUE TOBAGO-ET**  
Sister to the Dam of Lot 63

64

SOUTH MOUNTAIN CASINO RIVER-ET
JE840003150322412



SOUTH MOUNTAIN CASINO RIVER-ET
Selling as Lot 64



SOUTH MOUNTAIN VOLTAGE RADIANT-ET
Sister to Lot 64



MARYNOLE EXCITE ROSEY
Dam of Lot 64



SOUTH MOUNTAIN ANDREAS RASCAL
Excellent-91%
Daughter of "Radiant"



ELLIOTTS CHAVEZ RENEE-ET
Sister to Lot 64

BORN 09/06/2018 TATTOO HV74/HV74
DHIA HERD # 31-79-1133 CONTROL # 613
FEMALE EFI 6.5% AMERICAN ID 613/613

2-01 305 2 11830 5.2 613 4.0 472 97DCR 1634C
305 2X ME AVG 1L 14525M 743F 583P 1999C

2-05 87%
ST SR DF RA RW RL FA FU RH RUW UC UD TP TL RTR RTS
44 31 40 18 37 26 36 38 44 31 33 39 29 25 41 38

PPA -2905M -41F -53P / YD -2739M -25F -45P
CDCB PTA 04/01/2022 1RECS 55%R 10%ILE
-1123M 0.19% -17F 0.12% -16P -229CM\$ -235NM\$ -312FM\$
0.1PL 0.0LIV 0.0DPR 1.0CCR 1.0HCR 3.19SCS -265GM\$
-0.1MFV 0.0DAB -0.5KET 0.1MAS 0.5MET 0.2RPL -1.15HTI
AJCA 04/01/2022 PTAT 49%R 1.5 JUI 15.1
JPI 50%R -41

BROTHER(S):
ROSEYS VERB ROMEO AT SELECT SIRES

SISTER(S):
SOUTH MOUNTAIN VOLTAGE RADIANT-ET 94%
3-01 305 2 23370 6.2 1455 3.7 869 96DCR 3006C
GRAND CHAMPION, 2021 CA SPRING SHOW
RESERVE GRAND CHAMPION, 2021 OH DAIRY EXPO
WINNER, 2018 NATIONAL JERSEY JUG FUTURITY
RESERVE INTERMEDIATE CHAMPION, 2018 ALL AMERICAN
RESERVE GRAND CHAMPION, 2018 INTERNATIONAL SHOW
INTERMEDIATE CHAMPION, 2018 INTERNATIONAL JERSEY SHOW
ALL AMERICAN JUNIOR 2-YEAR-OLD, 2017
INTERMEDIATE CHAMPION, 2017 ALL AMERICAN JERSEY SHOW
ELLIOTTS HG ROSE-ET 93%
4-00 305 2 19200 5.5 1050 3.9 756 94DCR 2617C
ELLIOTTS CHAVEZ RENEE-ET 91%
2-01 288 2 16320 4.5 739 3.5 577 96DCR 1981C
ELLIOTTS CHAVEZ ROXIE-ET 93%
3-03 305 2 18220 5.0 915 3.5 638 95DCR 2205C
SOUTH MOUNTAIN COLTON REGINA-ET 91%
3-04 305 2 14920 6.1 910 3.9 588 89DCR 2035C
SOUTH MOUNTAIN HG RACHEL-ET 90%
4-02 305 2 12690 5.8 732 4.1 524 100DCR 1815C
SOUTH MOUNTAIN VOLTAGE RAZOR-ET 90%
3-07 305 2 19630 5.0 977 3.8 747 85DCR 2585C
SOUTH MOUNTAIN HG RIPPLE-ET 90%
3-01 305 2 15380 4.5 691 3.7 567 94DCR 1892C
SOUTH MOUNTAIN CHROME RENDEZVOUS-ET 91%
1-09 305 2 13500 4.3 584 3.3 445 88DCR 1536C
SOUTH MOUNTAIN CHROME RENEGADE-ET 90%
2-08 305 2 22090 4.5 999 3.6 800 104DCR 2707C

SIRE:
ELLIOTTS REGENCY CASINO-ET
JE840003125141657 GT50K BBR100 JH1F JNSF A2A2 14JE725
CDCB GPTA S 04/01/2022 3923DAUS 753HRDS 28%RIP
99%R -330M 0.10% 5F 24%ILE
99%R 0.12% 14P 141CM\$ 130NM\$ 23FM\$ 73GM\$
2.4PL 0.8LIV -0.2DPR 0.1CCR 1.1HCR 3.12SCS
0.0MFV 0.3DAB 0.0KET -1.6MAS 0.1MET 0.1RPL -1.33HTI
AJCA 04/01/2022 2107DAUS
GPTAT 99%R 1.9 GJUI 15.8 GJPI 97%R 35

DAM:
MARYNOLE EXCITE ROSEY
USA 117052510 GTRK BBR 100 JH1F JNSF
TATTOO /N74
DHIA HERD # 51-17-0446 CONTROL # 3406
2-07 305 2 14422 5.3 770 3.8 545 46DCR 1886C
3-07 305 2 20650 5.0 1032 3.7 759 98DCR 2625C
4-09 305 2 21550 5.8 1254 3.8 829 97DCR 2869C
6-11 305 2 24800 5.7 1425 3.6 901 97DCR 3116C
305 2X ME AVG 5L 19567M 1093F 738P 2553C

3-04 89% 3-10 91% 5-03 93% 7-02 94%
ST SR DF RA RW RL FA FU RH RUW UC UD TP TL RTR RTS
55 42 46 28 46 26 35 41 42 46 33 26 26 38 30 35

PPA -1942M -30F -32P / YD -2917M -61F -62P
CDCB GPTA S 05/03/2022 4RECS 91%R 2%ILE
-1947M 0.27% -42F 0.13% -47P -571CM\$ -573NM\$ -619FM\$
-2.1PL -0.7LIV 0.3DPR 1.9CCR 0.9HCR 3.23SCS -566GM\$
-0.1MFV -0.2DAB -0.9KET 1.7MAS 0.8MET 0.3RPL 0.39HTI
AJCA 05/03/2022 GPTAT 86%R 0.5 GJUI 6.9
GJPI 84%R-118
RES. GRAND CHAMPION, 2014 INTERNATIONAL JERSEY SHOW
GRAND CHAMPION, 2017 MARYLAND STATE FAIR
GRAND CHAMPION, 2017 NEW YORK SPRING SHOW
2ND AGED COW, 2016 INTERNATIONAL JERSEY SHOW
RESERVE SENIOR CHAMPION, 2015 MID-ATLANTIC REGIONAL
RESERVE GRAND CHAMPION, 2015 NEW YORK SPRING SHOW
GRAND CHAMPION, 2014 MARYLAND STATE FAIR
INTERMEDIATE CHAMPION, 2013 MID-ATLANTIC REGIONAL
INTERMEDIATE CHAMPION, 2012 INTERNATIONAL JERSEY SHOW

LEMMERMEN JT, ZIEGLER JEREMY & OWNER
GALLOWAY, OH

KUEFFNER ERNEST W & PACKARD TE BREEDER
BOONSBORO, MD

FRESH: 01/28/2022
BRED: 03/28/2022 DUE: 01/01/2023 TO
RIVER VALLEY CECE CHROME-ET
JE840003012423929 BBR 100 JH1F JNSC A2A2 7JE5004
CDCB GPTA S 04/01/2022 14330DAUS 1413HRDS 38%RIP
99%R 586M 0.03% 34F 62%ILE
99%R -0.02% 18P 353CM\$ 349NM\$ 343FM\$ 343GM\$
2.4PL -1.8LIV 0.1DPR 0.5CCR 0.8HCR 2.85SCS
-0.1MFV -0.1DAB 0.2KET 0.2MAS -0.3MET 0.1RPL -0.90HTI
AJCA 04/01/2022 6323DAUS
GPTAT 99%R 2.0 GJUI 15.6 GJPI 99%R 87

SR 3-YEAR-OLD

TJF VISIONARY REGENCY
USA 067248196 GT80K BBR 100 JH1F JNSC A2A2 14JE662
CDCB GPTA S 04/01/2022 3645DAUS 272HRDS 9%RIP
99%R 1153M -0.15% 23F 47%ILE
99%R 0.03% 49P 261CM\$ 258NM\$ 197FM\$ 178GM\$
0.9PL -3.0LIV -3.1DPR -1.7CCR 1.8HCR 3.22SCS
-0.2MFV 0.3DAB -0.1KET -3.8MAS -0.6MET -0.2RPL -7.72HTI
AJCA 04/01/2022 1589DAUS
GPTAT 99%R 1.2 GJUI 6.9 GJPI 99%R 49

CHILLI PREMIER CINEMA-ET 93%
USA 071577202 GT50K BBR 100 JH1F JNSF
DHIA HERD # 23-63-4533 CONTROL # 20895
1-11 305 2 16691 4.9 812 3.7 625 87DCR 2163C
2-11 305 2 21669 5.4 1179 3.8 820 91DCR 2838C
4-01 305 2 21170 5.6 1187 3.9 824 91DCR 2852C
305 2X ME AVG 3L 21304M 1146F 803P 2779C
PPA -3358M -49F -59P / YD -2738M -33F -45P
CDCB GPTA S 05/03/2022 3RECS 89%R 13%ILE
-1337M 0.22% -21F 0.12% -26P -143CM\$ -149NM\$ -211FM\$
0.7PL 1.2LIV 1.1DPR 0.3CCR 0.1HCR 3.10SCS -145GM\$
0.1MFV 0.2DAB 0.3KET -0.1MAS 0.7MET 0.4RPL 2.60HTI
AJCA 05/03/2022 GPTAT 87%R 1.4 GJUI 13.3
GJPI 85%R -27

BRIDON EXCITATION
JECAN000008572453 GT50K BBR 100 JH1F JNSF 200JE136
CDCB GPTA S 04/01/2022 3325DAUS 1037HRDS 4%RIP
99%R -1802M 0.13% -61F 2%ILE
99%R 0.04% -58P -523CM\$ -518NM\$ -493FM\$ -530GM\$
-0.2PL -0.2LIV -0.4DPR 2.2CCR 0.7HCR 3.18SCS
-0.3MFV -0.2DAB -1.1KET 2.3MAS 0.6MET 0.3RPL -0.88HTI
AJCA 04/01/2022 2233DAUS
GPTAT 99%R 0.3 GJUI 8.1 GJPI 97%R -125

WOODMOHR INDIANA ROSEBUD 94%
USA 115737741 GTRK BBR 100 JH1F JNSF
TATTOO WMF074/WMF074
DHIA HERD # 51-17-0446 CONTROL # 11
3-05 294 2 10460 4.5 475 3.6 380 81DCR 1287C
4-04 305 2 16170 4.2 675 3.5 569 59DCR 1868C
5-08 305 2 20043 4.4 891 3.4 689 86DCR 2379C
305 2X ME AVG 4L 14648M 698F 530P 1796C
PPA -4007M -179F -152P / YD -4033M -176F -147P
CDCB GPTA S 05/03/2022 4RECS 88%R 0%ILE
-2205M 0.13% -82F 0.04% -73P -733CM\$ -727NM\$ -690FM\$
-0.4PL -0.4LIV 3.1DPR 4.3CCR 1.7HCR 3.13SCS -680GM\$
-0.1MFV -0.3DAB -0.8KET 0.5MAS 0.9MET 0.2RPL -2.06HTI
AJCA 05/03/2022 GPTAT 81%R -0.2 GJUI -2.4
GJPI 82%R-159

8TH 5-YEAR-OLD, 2013 INTERNATIONAL JERSEY SHOW
2ND 5-YEAR-OLD, 2013 MID-ATLANTIC
2ND 5-YEAR-OLD, 2013 MARYLAND STATE FAIR
SIRE: IMPRESSIVE INDIANA-ET GJPI -192 0%ILE

SISTER(S):
WMF S C TEQUILLA ROSE 90%
3-01 256 2 14680 5.1 744 3.7 544 85DCR 1881C

NEXT DAM:
SHF PF ROSA 88%
3-11 267 2 11190 4.8 536 3.8 430 90DCR 1455C
SIRE: PIEDMONT NADINE FUROR GJPI -162 0%ILE

4TH DAM:
SHF BROOK ROSEBUD (TWIN) 88%
5-10 280 2 16930 5.4 914 3.7 626 99DCR 2165C



# PICK N PE FANDANGO-ET

## JE840003228765967

EDWARDS CRYSTAL STAMBAUGH & PI BREEDER & OWNER  
WESTMINSTER, MD  
410-984-0322

BORN 03/11/2021 PO  
FEMALE EFI 6.3% AMERICAN ID 3049/3049

PA -1534M -49F -39P  
-375CM\$ -374NM\$ -400FM\$  
-0.1PL 0.7DPR 1.0CCR 0.7HCR 3.21SCS  
PA TYPE 1.2 JPI 41%R -84  
ST SR DF RA RW RL FA FU  
1.1 -0.1 0.6 HO.8 0.2 PO.5 SO.8 2.4  
RH RUW UC UD TP TL RTR RTS  
1.8 0.4 0.3 S2.4 CO.3 LO.3

SELLING OPEN  
SPRING YEARLING

SIRE:  
TRIPLE-T CF MR SWAGGER-ET  
JE840003128791561 GT99K BBR100 JH1F JNSF A2A2 7JE1605  
CDCB GPTA S 04/01/2022 97DAUS 57HRDS 39%RIP  
92%R -2449M 0.38% -48F 2%ILE  
93%R 0.17% -57P -582CM\$ -584NM\$ -650FM\$ -563GM\$  
-2.3PL 1.6LIV 0.8DPR 0.5CCR -0.8HCR 3.34SCS  
-0.1MFV -0.1DAB -0.4KET -0.7MAS 0.2MET 0.1RPL -3.04HTI  
AJCA 04/01/2022 82DAUS  
GPTAT 90%R 1.2 GJUI 17.3 GJPI 87%R -124

DAM:  
STONEY POINT REGENCY FANTOM  
JE840003143346926 GT9K BBR 100 JH1F JNSF A1A2  
TATTOO /M593  
DHIA HERD # 51-04-0453 CONTROL # 593

2-02 86% 4-01 90%  
ST SR DF RA RW RL FA FU RH RUW UC UD TP TL RTR RTS  
35 34 42 25 35 20 28 42 45 36 30 34 32 25 25 35

PPA -3664M -229F -114P / YD -2585M -165F -77P  
CDCB GPTA S 05/03/2022 2RECS 81%R 13%ILE  
-618M -0.09% -49F 0.01% -21P -167CM\$ -164NM\$ -150FM\$  
2.1PL -0.8LIV 0.5DPR 1.5CCR 2.1HCR 3.08SCS -180GM\$  
-0.2MFV 0.1DAB -0.3KET -0.9MAS -0.1MET 0.1RPL -3.46HTI  
AJCA 05/03/2022 GPTAT 80%R 1.1 GJUI 11.9  
GJPI 77%R -43  
3RD SR 3-YEAR-OLD, 2021 MARYLAND STATE FAIR

CHILLI ACTION COLTON-ET  
USA 066738335 GT50K BBR 100 JH1F JNSF A2A2 7JE1088  
CDCB GPTA S 04/01/2022 4845DAUS 1264HRDS 11%RIP  
99%R -1886M 0.32% -29F 3%ILE  
99%R 0.12% -46P -315CM\$ -315NM\$ -356FM\$ -297GM\$  
-0.9PL 0.7LIV 0.3DPR 0.1CCR 0.4HCR 3.27SCS  
0.1MFV 0.1DAB 0.2KET 0.6MAS 0.5MET 0.2RPL 3.05HTI  
AJCA 04/01/2022 2760DAUS  
GPTAT 99%R 1.7 GJUI 16.2 GJPI 98%R -70

MISS TRIPLE T SERENITY-ET 94%  
USA 117043381 GT29K BBR 100 JH1F JNSF  
TATTOO T4/T4  
DHIA HERD # 31-11-1156 CONTROL # 64  
2-03 243 2 7830 5.2 410 4.0 315 82DCR 1090C  
305 2X ME AVG 1L 10839M 577F 448P 1546C  
PPA -4168M -145F -89P / YD -5275M -189F -142P  
CDCB GPTA S 05/03/2022 5RECS 87%R 0%ILE  
-2631M 0.18% -93F 0.12% -74P -963CM\$ -958NM\$ -968FM\$  
-3.5PL 0.1LIV 0.5DPR 0.6CCR -2.0HCR 3.39SCS -944GM\$  
-0.1MFV -0.5DAB -0.5KET -1.0MAS 0.6MET 0.1RPL -5.37HTI  
AJCA 05/03/2022 GPTAT 82%R 0.1 GJUI 8.8  
GJPI 81%R-215

TJF VISIONARY REGENCY  
USA 067248196 GT80K BBR 100 JH1F JNSC A2A2 14JE662  
CDCB GPTA S 04/01/2022 3645DAUS 272HRDS 9%RIP  
99%R 1153M -0.15% 23F 47%ILE  
99%R 0.03% 49P 261CM\$ 258NM\$ 197FM\$ 178GM\$  
0.9PL -3.0LIV -3.1DPR -1.7CCR 1.8HCR 3.22SCS  
-0.2MFV 0.3DAB -0.1KET -3.8MAS -0.6MET -0.2RPL -7.72HTI  
AJCA 04/01/2022 1589DAUS  
GPTAT 99%R 1.2 GJUI 6.9 GJPI 99%R 49

STONEY POINT INCENTIVE FATIMA 92%  
USA 119278420 TATTOO M471/M471  
DHIA HERD # 52-82-4504 CONTROL # 471  
2-09 305 2 13610 4.6 627 3.6 492 96DCR 1685C  
3-11 305 2 14560 5.0 731 3.6 527 97DCR 1822C  
5-00 305 2 17720 4.8 844 3.5 628 97DCR 2171C  
6-03 305 2 18710 5.2 968 3.9 727 95DCR 2516C  
305 2X ME AVG 4L 16316M 795F 601P 2068C  
PPA -3461M -129F -109P / YD -3974M -138F -116P  
CDCB PTA 04/01/2022 4RECS 56%R 4%ILE  
-2064M 0.15% -72F 0.08% -61P -457CM\$ -456NM\$ -458FM\$  
1.0PL 0.3LIV 2.0DPR 2.1CCR 1.2HCR 3.08SCS -431GM\$  
-0.1MFV -0.3DAB -0.6KET 0.1MAS 0.6MET 0.3RPL -2.55HTI  
AJCA 04/01/2022 PTAT 47%R 0.4 JUI 7.3  
JPI 49%R-109  
SIRE: HOMETOWN INCENTIVE-ET GJPI -153 1%ILE

SISTER(S):  
STONEY POINT HILTON FABIAN 93%  
5-03 305 2 16360 4.8 792 4.1 673 91DCR 2205C  
STONEY POINT TEQUILA FANTASY 91%  
3-03 305 2 15530 4.4 691 4.0 614 97DCR 1960C  
MILK & HONEY VADEN FERN-ET 91%  
ALL AMERICAN JR 3-YEAR-OLD, 2021  
1ST JR 3-YEAR-OLD, 2021 WORLD DAIRY EXPO  
3RD JR 2-YEAR-OLD, 2020 NORTH AMERICAN DAIRY SHOW  
MILK & HONEY VADEN FANTASIA-ET 85%  
2-01 305 2 17150 5.0 854 3.6 623 97DCR 2154C

NEXT DAM:  
STONEY POINT BELMONT FASHION 94%  
4-11 305 2 16840 5.6 941 3.8 637 98DCR 2204C  
SENIOR CHAMPION, 2017 NEW YORK STATE FAIR  
GRAND CHAMPION, 2017 NEW YORK STATE FAIR  
1ST 4-YEAR-OLD, 2017 NEW YORK STATE FAIR  
SENIOR CHAMPION, 2017 NEW JERSEY STATE FAIR  
GRAND CHAMPION, 2017 NEW JERSEY STATE FAIR  
1ST 4-YEAR-OLD, 2017 NEW JERSEY STATE FAIR  
SIRE: SILVER SPRING BELMONT GJPI -45 3%ILE

4TH DAM:  
STONEY POINT VINDICATION FALINE 95%  
6-05 305 2 21810 4.3 934 3.7 813 98DCR 2624C  
2ND AGED COW, 2015 MARYLAND STATE FAIR  
2ND 5-YEAR-OLD, 2014 MARYLAND STATE FAIR  
6TH 5-YEAR-OLD, 2014 MID-ATLANTIC REGIONAL



**STONEY POINT BELMONT FASHION**  
Great-Grandam of Lot 65



**MILK & HONEY VADEN FERN-ET**  
Sister to the Grandam of Lot 65



**STONEY POINT VINDICATION FALINE**  
Fourth Dam of Lot 65



**STONEY POINT GILLER FARRAH-ET**  
Excellent-94%  
Same Family as Lot 65

The Kids  
Are Home.

What a great  
time to teach  
them about  
InfoJersey.



*They are never too young to  
learn ways to manage your  
Registered Jersey herd.*

- Registrations
- Transfers
- Pedigree Research
- JerseyTags
- Genomics
- BullsEye
- HerdView
- JerseyMate

*Available 24/7 and easy to use.*

Log on to

**infoJersey**

Hands-on-learning for  
the Jersey business!

# GUGGISBERG

## CHEESE FACTORY

GRAND CHAMPION  
GUGGISBERG BABY SWISS  
AWARDED AT CHEESE IN AMERICA

We are proud to use Ohio Jersey milk in the production of our award-winning cheeses.

**Thank You**

**GUGGISBERG BABY SWISS**  
**GRAND CHAMPION**  
**U.S. CHEESE CHAMPIONSHIP**  
babyswiss.com

5060 State Route 557  
Millersburg, Ohio 44654  
Phone: (330) 893-2500

**STOP IN & WATCH CHEESE BEING MADE!**

## Jersey MATE

SIMPLE — FAST — PROFITABLE

To order, call 614.861.3636 or log on to  
infoJersey.com to run your report today.

### Simplify Your Mating Decisions

- Manage inbreeding, Maximize profit
- Pick the bulls, pick the cows and set your own limits
- Available 24/7
- Free to REAP herds; \$2 per animal plus \$25 herd fee to others
- Three separate mating recommendations

# INDEX TO CONSIGNORS

ALBRIGHT JERSEYS LLC, WILLARD, OH .....	5193..... 5193..... 8	JODREY JAKE & KATHY, WINCHESTER, OH .....	J296 .....13
BEAVERS, SHANNON N ANDERSON, NEW PHILADELPHIA, OH .....	EDA2.....44	KAVERMAN, LYDIA, SOUTH CHARLESTON, OH.....	CM32 .... CM32 ..... 1
BERRY MIKE & HEATH MICHAEL, POWELL BUTTE, OR .....	R873.....24	KUEFFNER ERNEST W & PACKARD TERRI L., BOONSBORO, MD.....	476 ..... 476.....19
BIG GUNS & FRANCHISE, ASHVILLE, OH .....	R94.....47	.....	477 ..... 477.....22
CLEARVIEW JERSEYS LLC & SCHROCK JEFFERY & REESE, ORIENT, OH .....	220C.....52	.....	484 ..... 484..... 9
COLD RUN JERSEYS LLC, SALEM, OH .....	C905..... C905.....51	.....	491 ..... 491..... 7
COLE, DUANE & MAZZARO TOM & CHARITY, BURGHILL, OH .....	696 ..... 696.....49	.....	494 ..... 494..... 6
COLE, DUANE T., BURGHILL, OH .....	C02.....46	LEMERMEN JT, ZIEGLER JEREMY & OAKHAVEN JERSEYS, GALLOWAY, OH .....	HV74 .... HV74.....64
.....	C06 .....17	MAZZARO BAILEE, CALLA, MASON, MATTHEW & COLE, DUANE, WILLIAMSFIELD, OH	.....
DILEY JERSEYS & WILLIAMS JERSEYS, CANAL WINCHESTER, OH.....	6212..... 6212.....30	.....	MC62 .....26
DILEY JERSEYS, ALBRIGHT, LUKE & LAUREN & MOTTER, ELIZABETH, WILLARD, OH	.....	MAZZARO MASON, COLE DUANE & BALES JERRY, BURGHILL, OH.....	MC65 .....18
.....	D603 ..... 603.....53	MCGUIRE, KYLE, WEST LIBERTY, OH.....	KM2 ..... KM2 .....14
DILEY JERSEYS, WILLIAMS JERSEYS & ALBRIGHT, LAUREN & LUKE, CANAL WNCSTR, OH	.....	MOON VALLEY FARM LIMITED, FAIR GROVE, MO .....	85 ..... 85.....61
.....	2457..... 2457.....57	.....	171 ..... 171.....10
DILEY JERSEYS, WILLIAMS JERSEYS & PRONSCHINSKE KRISTIN, MCCONNELSVILLE, OH	.....	.....	138 ..... 138.....40
.....	KV16..... 4	MORGAN CLARK & COPE GRANT, URBANA, OH .....	93 ..... 93.....42
DOWTY PHILLIP, MELISSA, PATRICK & ANDREW, GOSHEN, IN .....	GOJ ..... D26.....58	.....	99 ..... 99.....28
.....	GOJ ..... D35.....43	MORGAN CLARK, COPE GRANT & MCLEAN MACI, URBANA, OH.....	95 ..... 95.....36
.....	GOJ ..... D41.....16	OHIO STATE UNIVERSITY, COLUMBUS, OH .....	952 ..... J952 .....50
EDWARDS CRYSTAL STAMBAUGH & PICKETT DENNIS, WESTMINSTER, MD .....	3049..... 3049.....65	.....	962 ..... J962 .....45
ELMHURST FARM, WAYNESVILLE, OH .....	7835..... 7835.....62	PINE GROVE FARM, SUGARCREEK, OH.....	S702 .....38
FRANCHISE, SCHIRM DUSTY & NICOLE, ASHVILLE, OH .....	214 ..... 214.....34	SIPE JOHN D & FAMILY AND KRANER KALEB, MONROE, IN .....	E15 .....23
.....	S9.....31	SIPE'S LEGACY JERSEYS OF BLUE CREEK FARMS, JACHER GENETICS, MONROE, IN.....	D37.....39
FREEMAN, DALTON, BREMEN, IN.....	395 ..... 395.....12	SMITH, SHERRY B., GLENFORD, OH .....	A447.....60
GORDON PHIL & ABIGAIL, KATELYN, WILLIAM & MATTHEW, SYRACUSE, IN.....	2467..... 2467.....32	SPATZ CATTLE COMPANY, HARRISONBURG, VA .....	1288..... 1288 ..... 5
.....	2472..... 2472.....25	THOMAS NATHAN & HEATH MICHAEL, NORTH LEWISBURG, OH .....	91 ..... 91 .....33
GORDON, JOSH, JENNY, ABIGAIL, KATELYN, WILLIAM & MATTHEW, WARSAW, IN	.....	TRIPLE T HOLSTEINS, NORTH LEWISBURG, OH .....	82 ..... 82.....59
.....	2464..... 2464.....41	.....	90 ..... 90.....54
.....	2471..... 2471.....27	UNKEFER, TODD, COLUMBIANA, OH.....	2544..... U2544.....15
HEATH MICHAEL & SPATZ CATTLE COMPANY, HARRISONBURG, VA .....	1255..... 1255.....21	VIERRA DAIRY FARMS, HILMAR, CA.....	34 ..... 34.....20
HEATH MIKE, HEATH BILLY & BETTY & STILES ALLEN, WESTMINSTER, MD.....	R898..... 2	WILLIAMS JERSEYS & WILLIAMS ERIN & JODY, MC CONNELSVILLE, OH.....	K61.....56
HERRON, JAMES, SALEM, OH .....	C2084.... C2084.....11	.....	K80.....29
HURST HANNAH, POLK KYLE & ELSASS LILY, WAYNESVILLE, OH.....	38 ..... 38.....35	WUEBBEN, MELANIE, XENIA, OH.....	5399..... 5399 .....55
.....	J109 .....63		
.....	QC310 ... QC310....48		
JACKSON, CANNON G., WELLINGTON, OH .....	OF60 ..... OF60..... 3		
.....	OF54 ..... OF54.....37		



**FENDT**  
fendt.com | Fendt is a worldwide brand of AGCO

*THERE'S ALWAYS ONE THAT  
STANDS OUT FROM THE HERD*

They do their job every day, and they have expectations that things go as planned. In a way, they are much like their owners. Always working, day after day. Night after night. It's the same with everything on the farm. Which is why many dairymen choose to run Fendt\* tractors.

Visit Lowe & Young today to see what the all new Fendt 900 can mean for your operation!





7058 Lincoln Way E | Wooster, OH 44691  
330-262-6111 | [www.loweandyoung.com](http://www.loweandyoung.com)

©2019 AGCO Corporation. Fendt is a worldwide brand of AGCO Corporation. AGCO and Fendt are trademarks of AGCO. All rights reserved.

# Victorious



7JE5032 River Valley VICTORIOUS-ET  
BARNABAS x (E-94%) latola x (VG-88%) Duaiseoir



River Valley Farm



+1.7 Type +19.8 JUI™ +1.5 SCR



l-r: Paullyn Victorious Maya, first place summer jr. two-year-old, International Jersey Show, 2021, River Valley Farm, Tremont, IL; Mi Wil Gem Victorious Desire, fourth place jr. two-year-old, International Jersey Show, 2021, Wildwynde, Norse Haven, Kleiboecker and Valley Gem, Cumberland, WI; top right photo: Huronia Centurion Veronica 20J (E-97%), fourth dam of VICTORIOUS, Fisher photos.

VICTORIOUS daughters have graced the colored shavings in the U.S. and Canada and continue to impress! As an udder specialist, you can expect his daughters to have high, wide rear udders. VICTORIOUS also delivers fertility without compromise with an outstanding SCR! Call your local representative today!

**YOUR SUCCESS** *Our Passion.*

**COBA**



Since 1946

(614) 878-5333

[www.cobaselect.com](http://www.cobaselect.com)

[www.facebook.com/COBASelectSires](https://www.facebook.com/COBASelectSires)

04/22 CDCB-S/AJCA Genomic Evaluation Rel.% Type 98, SCR 88. VICTORIOUS is BBR 100, JH1F JNSF, A2A2, K-Casein BB and qualifies for semen export to Canada. ®Your Success Our Passion. is a registered trademark of Select Sires Inc.™ JPI is a trademark of the American Jersey Cattle Association.™ Showcase and gender SELECTED are trademarks of Select Sires Inc. SexedULTRA is a trademark of Inguran LLC. All gender SELECTED semen is processed using SexedULTRA technology.

=™ Showcase =™ gender SELECTED